St. Laurent Will Intervene in Deadlocked Railway Talks

Weather: Cloudy, Rain Tonight, Morning
Details on Page 5

Victoria Daily Times

The Home Paper
TELEPHONE 2-3131
NIGHT
Circulation (to 8 p.m.)___2-3131
Classified (to 8 p.m.)____2-3131
Night Editor (to 9 p.m. 2-3135

VOL. 121, No. 193 ** VICTORIA, B.C., TUESDAY, AUGUST 17, 1954—20 PAGES PRICE: 7 CENTS SATURDAY, 10 CENTS

Bottle Blinds To Go Soon?

"Blinders" on bottles in the Strathcona Hotel bar, put on last week-end by rule of a government liquor inspector that labels constituted advertising, likely won't last, but in the meantime customers are amused while waiters are frustrated. The B.C. Liquor Commission was trying to decide today whether patrons can be exposed to liquor bottle labels; but said they were aware CNR and CPR trains are serving drinks from tiny labeled bottles; that private clubs have bottles on display and that their own liquor stores allow a clear view of bottle labels. Until the LCB reaches a decision, the prim blank cardboard label covers will likely remain on the Strathcona merchandise.

Police Guard Queen At Irish Launching

Heavily Armed Trio Arrested

BELFAST (AP)—A brand-new ocean liner, commemorating her recent Commonwealth tour, was launched here today by the Queen, shortly after she arrived under the protection of Northern Ireland's greatest-ever security guard.

The christening of the liner Southern Cross took place in a driving rain. Her Majesty wore a waisted coat of pastel green and a matching feather-trimmed hat—the same color as the upper works of the liner.

The ceremonies, however, almost took a second place to the elaborate police precautions taken in the past few days.

A few hours before the Queen landed at Belfast airport, police seized three men carrying arms and explosives in the town of Newry on the border between northern and southern Ireland, 45 miles south of the capital.

The Queen arrived 10 minutes late because of bad flying weather and set out immediately by automobile to Belfast's Queen's Island, one of the largest shipyards in the world, 13 miles outside the city.

The heavy security guard was put into effect at dawn as a precaution against possible outbreaks by the outlawed Irish Republican Army which is agitating for a re-union of Northern Ireland with the Irish republic to the south.

Intensive police activity followed the arrests in Newry. Several homes were raided, and a number of young men were picked up for questioning.

A Newry police official said the three men detained by a police patrol as their car drove across the border were "not on the way to Belfast."

"BLOW UP SOMETHING"

"We believe they intended to blow up something in the neighborhood of Newry as a demonstration against the Queen's visit," he said.

An estimated 20,000 policemen were reported on duty in Belfast alone. Hundreds of extra police were brought in from the provinces.

A number of men were picked up and are being held in preventive custody until Wednesday.

The Queen is staying in Belfast only five hours for the launching before flying back to her Scottish holiday home at Balmoral.

Across the border in Dublin, capital of republican Ireland, civic guards stood by to put down any anti-royalist demonstrations. The IRA and other Irish nationalists want Northern Ireland, part of the United Kingdom, merged with the southern republic.

Prime Minister Moves to Avert Railway Strike

Flies Home From Holiday

OTTAWA (BUP)—Prime Minister Louis St. Laurent will fly to Ottawa tonight from his summer home to meet again with railway and union bargainers and confer with the federal cabinet.

Labor Minister Milton Gregg reported late today that the prime minister would return here from St. Patrick, Que., for separate meetings Wednesday morning with the railway chiefs and the spokesmen for the 14 strike-threatening unions of non-operating employees.

It appeared that negotiations on the fringe benefit demands of the union, renewed this week at the prime minister's request, were breaking down.

The latest move by the prime minister was interpreted as another attempt to keep the talks going and avert a strike that would call 145,000 employees off their rail line jobs and paralyze the nation's rail systems.

The prime minister will meet with union spokesmen at 10 a.m. in his East Block office Wednesday. He will confer with the chief executives of the major rail lines an hour later.

And at 2.30 p.m. he will meet with the cabinet.

MAY CALL SESSION

Gregg announced that the bargainers, who conferred for more than five hours Monday and met for another two and a half hours this morning had reported to him on their positions and that he had conferred by telephone with the prime minister.

Following the telephone conference a department of transport plane was ordered to fly to St. Patrick to get the prime minister.

The action carries the threat of a special session of parliament.

The prime minister earlier in the summer indicated that parliament would be called if necessary to deal with a rail strike, as it did in 1950.

She's a Charming Four

From London comes this new and charming study of Princess Anne, taken especially for her fourth birthday, Sunday. She's wearing frock of green and white.

Churchill Moves in EDC Crisis

LONDON (AP)—Prime Minister Churchill summoned four of Britain's top diplomats for a dinner conference tonight to consider the developing crisis over European Defense Community.

A swift British move, informing France of this country's surprise and disappointment over Premier Mendes-France's proposed changes in EDC, was reported in the works.

(See Earlier Story Page 2)

Churchill called in Sir Ivone Kirkpatrick, Sir Frank Roberts, Sir William Hayter and Sir Gladwyn Jebb to the dinner at his country home.

Kirkpatrick is the permanent under-secretary of state for foreign affairs. Roberts is head of the German department at the foreign office and deals with EDC questions. Hayter, British ambassador to Russia, arrived here Monday for a vacation. Jebb, ambassador in Paris, flew into town earlier today for talks on the French EDC proposals.

KEY MEN

The four diplomats are key men whose judgments and interpretations help to shape British foreign policy.

Churchill is running the foreign office while Foreign Secretary Anthony Eden is vacationing in Austria.

Truck Driver Describes Nanaimo Death Plunge

By DON INGHAM
Times Island Editor

A youthful logging company "crummy" driver today believed an "unexpected jerk" at his steering wheel caused the plunge of his vehicle down a 60-foot embankment at Nanaimo Lakes Monday afternoon that proved fatal to two men.

Drowned in the tragedy, that occurred after work on Crown Zellerbach operations — better known by the former name of Comox Logging and Railway Co. Ltd.—were John James, about 40, of Ladysmith, and Jack Naylor, 60, of 630 Franklyn Street, Nanaimo.

Driver was Alfred Carter, 17, of Ladysimth, who had been assigned to the job for that day. He and Norman Slessor, only other occupants of the truck, escaped safely.

Slessor owed his life to Ronald Delcourt, 22, driver of a bus that was following the crummy. He plunged into the water fully clothed in an effort to rescue his companions.

RAN DOWN BANK

"Their truck went out of control," he said. "We stopped immediately, and I ran down the bank and into the water. By the time I dived in three of the men had come to the surface and were struggling. The driver was all right and got to shore by himself."

"I grabbed hold of the other two (James and Slessor) but Slessor is over 200 pounds and I couldn't hold on to both men," Delcourt continued. "I think one man (Naylor) must have been trapped, because only three men came to the surface. I pulled Slessor to the bank, but James had disappeared."

Delcourt was assisted by Roy Bewick and Louis Gray, passengers in his bus.

The accident occurred at 4.45 p.m. on a straight stretch of road overlooking Second Lake of the Nanaimo Lakes chain.

Slessor was taken to hospital in Nanaimo. Body of James was recovered late Monday night by a Chemainus diver employed by the logging company. Naylor's body was found today.

RCMP in Nanaimo said today the date of an inquest into the two deaths will be announced shortly.

Alfred Carter, who was badly shaken by his experience, said it was possible that one of the passengers interfered with his steering wheel while he was driving along the edge of the embankment.

"The man sitting beside me was not a driver himself—had never owned or driven a car—and it may be that he did not trust my driving because I'm young," he said.

"I was driving along watching the cut-off where the logging trucks come down," the youthful driver told the Times. "Dad had always told me that 'you've had it' if you meet a truck in there. I also had men in the crummy with me, and had been warned to be especially careful.

"I really didn't need the warning," he said. "I felt the responsibility then, and I still feel that the accident was my fault. It was my job to get them home safely."

"However, as I was driving along, about three feet from the edge of the bank, the wheel jerked out of my hand. When I realized what had happened I stabbed for the brake, but by that time we were over the bank. The truck hit the water upside down."

"I don't know why Mr. Naylor couldn't get out," he said. "There was nothing in his way in the back of the crummy."

"The truck was turning over and over as it sank down in the water, and I was trying to get out. My window was open—I couldn't open the door—and I was kicking my feet. They must have hit the steering column or the seat, because all of a sudden I shot out of the window. I really plowed out of that truck, then started going up and up. When I got to the top I'd had it."

BACKSTAGE THERE WERE SOME CUTTING REMARKS

LONDON (AP)—Ballet dancer Nora Kovach got a horrible shock Monday night—stabbed herself with a real dagger instead of the rubber weapon she should have used.

It happened in a performace of Scheherazade at the Royal Festival Hall. She wasn't hurt badly, but her dancer husband, Istvan Rabovsky, was prostrated by indignation and excitement.

Nora, who played the part of Zobeide in the ballet based on the tale, "Thousand and One Nights," was being chased by evil characters. In the story, death seemed to be the only honorable way out, and she grabbed a dagger from the belt of an extra. Monday night he had two daggers, and she snatched the one made of steel.

She made the gesture of stabbing herself with a fine flourish, and the weapon fell to the floor with a clatter far more realistic than the rubber model would have made. Luckily she had chosen to puncture herself through her costume, and heavy fabric resisted the sharp point.

Nora finished the death scene, but couldn't come out for a curtain call. "Knocked the wind out of me," she said.

Vancouver Asks for Heavyweight Bout

VANCOUVER (CP)—V. Ben Williams, general manager of the Pacific National Exhibition, has offered Vancouver's new Empire Stadium as the site for a possible world heavyweight championship boxing match next June.

Opponents would be the winner of the Rocky Marciano-Ezzard Charles title bout in New York next month and Don Cockell, British Empire champion.

Offer of the stadium, which could seat 40,000-plus for a prize fight, was made by Williams to Jack Hurley, of Seattle, manager of heavyweight Harry Kid Matthews, who has lost three battles to Cockell.

Hurley has just returned to Seattle from New York talks with Jim Norris, president of the International Boxing Club.

"I think I convinced Mr. Norris that a Marciano-Cockell championship fight in the Pacific Northwest would outdraw any other site, even New York," Hurley said in a telephone interview.

He had originally hoped to stage the fight in Seattle, but the only place large enough would be the 55,000-seat University of Washington stadium—which bars professional sport inside its gates.

Cold-Footed Con Jinxed Prison Break

KINGSTON, Ont. (BUP)—One Toronto newspaper said today a prisoner who got "cold feet" foiled a plot by Kingston inmates to poison guards on the prison walls with cyanide and stage a mass break at the height of Sunday's fire and riot.

But another newspaper quoted three convicts released only Monday that Sunday's rampage was not planned but was the spontaneous eruption of months of bitterness over bad food and sadistic guards.

The Toronto Star said a mass break over the west wall, after the tower guards had dropped dead from cyanide poisoning, had been planned during Sunday's baseball game.

But it said the kitchen hand who was to have emptied the poison in the coffee of guards got cold feet and poured it down the drain. The guards are fed only on Sundays from the inmates' mess.

It said one of the men behind the plot was Henri Seguin, convicted murderer who secreted a vial of cyanide in his body and and swallowed it minutes before he was to have been hanged early this year at the Cornwall Jail.

The Toronto Telegram quoted three convicts, who were not identified, as saying the riot was the convicts' "only answer to injustice, our only means of bringing our problems before the public."

They said the food was cold and "sloppy" and many of the guards were sadists who beat up prisoners for little reason.

Weather Threatens To Isolate Duke In Labrador Wilds

Low Clouds, Driving Rains Make Flying A 'Risk'; Return Home May Be Delayed

GOOSE BAY, Labrador (BUP)—Low clouds and driving rain threatened today to isolate the Duke of Edinburgh at a fishing camp 125 miles from here and delay his return home from his 20-day Canadian tour.

Weather reports indicated the duke, spending the last days of his Canadian trip on what had been planned as a care-free fishing holiday, either was confined to his camp or getting soaked.

A storm that blew up over northern Quebec was reported moving east toward this airbase where the duke had been scheduled to fly from Eagle River in a small, single-engined Otter float plane this afternoon.

A weather bureau official said in Montreal the rain and a ceiling of 500 to 1,000 feet would mean anyone flying the 125 miles between the camp and Goose Bay would be taking a risk.

The weather was not bad in Goose itself, where the Royal yacht Britannia bobbed at a berth waiting for the duke to go aboard tonight and sail, according to his schedule, at first light Wednesday.

The duke, who arrived in Ottawa from England July 29 aboard a Royal Canadian Air Force luxury plane, left for the fishing camp Sunday night. A staff of air force personnel, a guide, a cook and Royal Canadian Mounted Police arrived there ahead of him. Once in the camp, he became out of touch with the outside world except through radio.

Radio communication was spotty today as a result of the storm and there was no word by noon of how the Royal fisherman was making out.

WIRE BRIEFS

Youth Drowns

PRINCE GEORGE, B.C. (CP)—Thomas John Snider, 18, was drowned Monday while swimming near the Fraser River bridge here.

He was swept downstream by the strong current. His body was not immediately recovered.

Ike Registers

NEW YORK (AP) — President and Mrs. Eisenhower paid a flying visit to New York today and registered as voters for the Nov. 2 elections. They also applied for absentee ballots.

The couple took off again for Washington at 10.40 a.m.

Profit From B.E.G.?

VANCOUVER (BUP) — Hope that Vancouver may break even or even make a little profit on the British Empire Games was expressed Monday by Ald. J. W. Cornett, city finance committee chairman.

Anti-Red Bill Passed

WASHINGTON (BUP) — The Senate today approved, 41 to 39, a democratic proposal that membership in the Communist party be made a crime. (See earlier story Page 6).

Bells' Panalley Wins

YORK, England (CP)—Panalley, two-year-old owned by Max Bell of Calgary, today won the five-furlong Prince of Wales Stakes, £1,000 added opening event of the York race meeting.

Wheat Carry-Over

OTTAWA (CP)—Canada's wheat carry-over on July 31 was a near-record 587,487,000 bushels, the bureau of statistics estimated today.

Bob Fleming Defeated On 20th Hole

LONDON, Ont.—Bob Fleming of Victoria, B.C., who led the British Columbia team to a smashing victory in the Willingdon Cup inter-provincial team match, bowed out of the Canadian Amateur golf championship in the second round here today.

Fleming was beaten at the 20th hole by G. W. Webster of Clarence, N.Y.

Don Cherry of Wichita Falls, Texas, defending champion, defeated 16-year-old Wilf Homenuik of Yorkton, Sask., 4 and 3.

Phil Farley, London, Ont., rated one of the top Canadian threats, was beaten 2 and 1 by Jimmy Sykes of Jenkinton, Pa.

Bill Campbell, Huntingdon, W.Va., another strong U.S. contender, moved into the third round by eliminating Grant Dearnaley of Montreal, 4 and 3.

Fabian Sees New Clue in Murder Case

TORONTO (CP)—Robert Fabian, famous retired superintendent from Scotland Yard who is investigating the December 6 disappearance of Marion McDowell said today the mystery might be connected with an unsolved murder dating back to 1951.

He said he was struck by "a possible similarity of descriptions" of a man possibly associated with Marion and the man who killed Mrs. Gertrude Derkinson with a hatchet in the back room of her husband's hardware store on June 6, 1951.

Although police were given a detailed description of a man seen leaving the store with flecks of blood on his face, he was never caught.

Fabian today said two "representatives of Toronto's underworld" came to him and told him they had on several occasions seen a girl they later identified as Marion in a beverage room with a man who answered the description of the Derkinson killer.

He said a lot of this information was known to the police.

Vishinsky Back To Head Soviet UN Delegation

PARIS (Reuters) — Andrei Vishinsky, Russia's permanent delegate to the United Nations, arrived here unexpected by air today in a Soviet military plane from Moscow.

A Russian embassy counsellor said Vishinsky was on his way back to the United States to head the Soviet UN delegation.

He said Vishinsky would probably spend two days in Paris and then resume his journey.

The Russian spokesman said he could not confirm whether Vishinsky would meet French government officials while he is here.

Index to Inside Pages

	Page
Wage Award Adds $35,000 to City Costs	11
Taxpayers to Have Say in School Costs Plan	11
Churchill "Slipping," British MP Fears	11
Premier Frost to Be Called in Highway Fraud Probe	3
Portuguese Warship Recaptures Fort From Goans	2
U.S. Fears French Changes May Kill EDC	2
Brave Teen-Ager Gets Drop on Bank Gunman	20
All City Classrooms Filled By 538 Teachers	5
"Flood Towns" See New Homes	6
Death Penalty Asked for Mossadegh Hatchet-Man	6
Assault on Red China Mainland Seen Soon	6
Attlee Urges Close Sino-British Ties	3
Catholics Explain Absence at World Council Churches	3

Ask the Times 11	Financial 10	Roberts 11
As We Live 12	Hutchison 4	Sports 8 and 9
Bridge 14	Island Digest 7	Why Grow Old? 12
Classified 14	Kilgallen 5	Women 12 and 13
Comics 19	Outdoor Front 9	Your Horoscope 16
Droodles 11	Penny Saver 12	
Entertainment 7	Radio and TV 15	

If they're goin' t' hev t' cover up th' labels on bottles in all th' cocktail bars, wonder how long it'll be 'fore all th' drinks come out o' one bottle?

* * *

Why not hev a helicopter landin' place on th' city hall? Ever'thin' seems t' be going' up down there.

* * *

Gittin' Germany rearmed seems t' be a lot more trouble fer this generation than it wuz fer th' last couple.

U.S. Fears French Changes May Kill EDC

Mendes-France's Amendments Regarded as 'Too Drastic'

WASHINGTON (AP)—State department officials from State Secretary Dulles down were reported fearful today that new French defense proposals might kill the long-cherished six-nation European army plan.

Authoritative American informants seemed convinced changes in the European Defense Community plan proposed by French premier Mendes-France were far too drastic to be accepted by the other countries involved.

And they foresaw little or no chance that the other proposed European army partners, West Germany, Italy, Belgium, The Netherlands and Luxembourg, could find a formula for reconciling their own views with the new French attitude.

Foreign ministers of the six nations are to meet in Brussels Thursday to discuss the problem.

In advance of this, state department officials made little effort to disguise their deep disappointment over the some 20 alterations proposed by Mendes-France.

One responsible official said the French leader has in effect torn up the carefully drafted European army treaty and rewritten a new, unacceptable one.

HAS U.S. SUPPORT

All participants except France and Italy have ratified the treaty, originally proposed by the French, aimed at bolstering Europe's defense without allowing unlimited German rearmament. The United States has strongly endorsed the plan.

The Mendes-France amendments, among other things, would allow any member to withdraw from EDC if U.S. and British troops were pulled out of Europe, would make the EDC treaty's length the same as that of the North Atlantic Treaty Organization, forbid the stationing of German troops on French soil, and withhold final French ratification pending a new try at settlement with Russia over Germany.

While most U.S. diplomats were reluctant to say no hope for compromise existed, they tended to regard the Mendes-France changes as a "package" which probably had to be either accepted or rejected in a single unit.

In a move to explain the new French plan, Ambassador Henri Bonnet met secretly at the state department Monday with acting secretary Walter Bedell Smith. The appointment was not publicly announced.

* * *

Adenauer Blasts France's Proposed Changes in EDC

BONN, Germany (AP) — Chancellor Konrad Adenauer's government today ripped into France's defense proposals, charging that they "would affect the very foundations" of the European army plan if accepted.

In its first official comment on French premier Mendes France's sweeping proposals to change the six-nation army treaty, the government said: "The French proposals would affect the very foundations of the European army treaty. In a large number of points they are far removed from the great principles of this treaty."

MUST VOTE AGAIN

Then, indicating the Adenauer regime believes the French plan would force the German and Benelux parliaments to vote again on the treaty, the government said:

"It is a known fact that the foreign ministers' conference in Brussels this week was originally intended to limit itself to such points as would not require a new ratification of the army treaty."

The government issued this sharp statement as Chancellor-Foreign Minister Adenauer plunged into a brisk round of conferences to discuss the French proposals.

The 78-year-old Adenauer interrupted his vacation Monday to handle the European army crisis and pressing domestic problems.

Wage Dispute Affects 500 Hotel Workers

About 500 employees of the Empress Hotel here are involved in current negotiations for a 15 per cent wage increase and other benefits being sought for CPR and CNR hotel workers by the Canadian Brotherhood of Railway Employees (CCL).

More than 5,000 workers in hotels operated by the two major railways are involved.

Robert Smeal, Victoria, B.C. representative for the CCL union, said that in addition to the general wage increase the Victoria hotel workers also want 18 days of sick leave a year with pay, longer holidays, and higher overtime pay for Sunday work.

The hotel workers had their last general wage increase in 1950 when they joined the railwaymen in a strike.

Chisholm Guest At UN Seminar

Dr. Brock Chisholm, former director-general of the World Health Organization, will be a guest at the annual high school seminar of the Vancouver branch of the United Nations Association in Canada at the University of British Columbia.

The seminar will be held from Aug. 30 to Sept. 3. Students from all parts of the province and the United States will attend the meeting, which is sponsored by service clubs, PTAs and other organizations.

Vancouver Music Stores Get 6-Day Shop Week

VANCOUVER (CP) — City council has approved the Wednesday opening of another type of retail outlet, permitting musical instrument shops to remain open.

A special committee of council said 59.2 per cent of the 27 shops under that classification voted for the opening.

Stores and shops in 19 different categories are now able to remain open on Wednesday.

STAID CRICKET MATCH REAL 'HAIR-RAISER'

NORTH RUNCTON, England (Reuters)—A wet field turned a staid cricket game here into a hair-raising experience Monday.

A fielder felt his scalp tingling, reached up to scratch it, looked around and saw the hair of all the other players standing straight on end.

Weather officials later explained what happened and offered a way to keep it from happening again.

The wet field and static electricity, they said, caused a horizontal sheet of lightning to flash over the field electrically charging the players' hair.

"A simple case of friction," they said. "If the players had been using hair oil it wouldn't have happened."

Michigan was once a gold-producing state. Between 1883 and 1897 $650,000 worth was produced by the Ropes Mine, near Ishpeming in the Upper Peninsula. Production stopped when costs exceeded the value of the gold extracted.

Portugese Warship Recaptures Fort From Goans After Barrage

BOMBAY, India (Reuters) — A Portuguese warship's recapture of a crumbling fort from Goan nationalists after a lengthy barrage was reported in a flurry of excited Indian newspaper stories today.

A report by the Press Trust of India, the Indian national news agency, said it was presumed the Portuguese cruiser fired blanks in the bombardment before landing troops to recapture Tiracol fort on the outskirts of the Portuguese colony of Goa.

The barrage was reported to have lasted more than an hour, and was said to have been followed by heavy machine gun fire covering the landing of Portuguese troops. But no casualties or damage were reported.

Nationalist groups crossing over from India took over the ancient fort from its small Portuguese garrison last Sunday as other demonstrators crossed the border into Goa calling for union of the tiny coastal colony with India.

MASS DEATH OF WALRUSES

ANCHORAGE, Alaska (CP)—Scores of walruses died in a great explosion on the desolate north-eastern coast of Siberia in 1951, a report just released here by the Arctic health research centre indicates.

The report, compiled by Dr. Everett L. Schiller, an official of the centre, says the walruses were killed "by concussions resulting from an explosive force."

Dr. Schiller would not say whether the explosion was atomic, but declared that mass deaths of walruses from natural causes were rare.

ORDER Coal NOW!

August is your Last Chance to Save on

Fall Discounts

BUY GALT COAL NOW, AND SAVE!

	REGULAR	CASH DISCOUNT	YOU PAY ONLY
LUMP	$22.95	$1.30	$21.65 per ton
EGG	$20.85	$1.00	$19.85 per ton

Remember! GALT is the bright shiny hard Bituminous Coal that burns all night!

VICTORIA WOOD & COAL COMPANY LTD.

217 - 627 FORT ST. (in Yarrow Building) PHONE 2-8247

. . . remember your regular payday savings deposit at . . .

THE BANK OF TORONTO

Just Arrived! Something New in

HEARING-AIDS

at a Reasonable Price

We save you at least $75. this new aid is very tiny, worn out of sight, practically. Tone is quite natural, very easy to use, daily, great savings in battery upkeep, just the aid for conversation, church, meetings, theatre, etc., fully guaranteed, serviced here completely. We think it's the best value shown today, comes direct from New York and Philadelphia, exclusive with us. Call and test it without obligation. Note, we are closed Saturday at 1 p.m.

The British Distributors
608-9 Bank of Toronto Bldg.
1105 Douglas St., Victoria B.C.

We save you money and fit you perfectly (30 years experience)

Build it better with

Johns-Manville Asbestos Flexboard

FREE BOOKLET — For your copy write Canadian Johns-Manville, Dept. N-413, 199 Bay St., Toronto, or see your nearest J-M dealer.

B-213

• FIREPROOF INTERIORS
• WEATHERPROOF EXTERIORS • 1001 OTHER USES

SEE YOUR NEAREST J-M DEALER

Moore-Whittington Lumber Co. Ltd.
2720 Turner 3-7108

It Pays To Buy Nationally Advertised Products

ALWAYS LOOK TO IMPERIAL FOR THE BEST

depend on the brand that's the first choice of Canada's motorists!

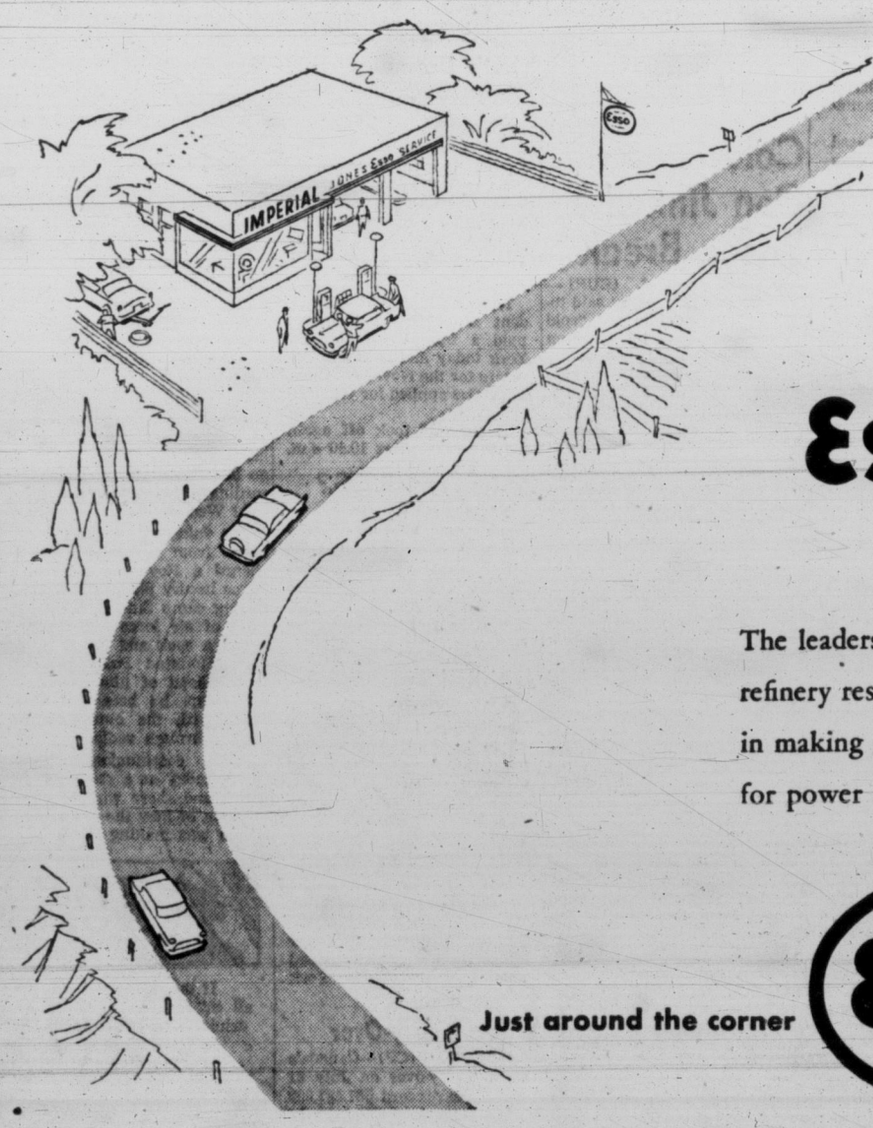

year in, year out, for better performance

more Canadians use

Esso and Esso EXTRA than any other gasoline

The leadership of Esso Gasolines is based on Imperial Oil's unequalled refinery resources . . . its longer experience than any other company in making gasolines. Year after year Esso Gasolines are unmatched for power and mileage, unmatched for better all-round performance!

Just around the corner IMPERIAL Esso DEALER always at your service!

Attlee Urges Close Sino-British Ties

Labor Party Leader Sees Peaceful Co-Existence Alternative to War

LONDON (UP)—British Labor Party Leader Clement Attlee called for closer political and economic ties between Britain and Red China Monday night in proposing a toast to Red Premier Chou En-Lai.

Attlee said "a recognition of the rights of other peoples is essential for the preservation of peace" and the "alternative to war is peaceful coexistence."

"Closer personal relations and mutual advantageous trade are aids toward this end," the former British prime minister said.

Attlee lifted his glass to Chou during a banquet given in Peiping for the eight visiting British Laborites by the Communist premier in a hall once used by Chinese emperors.

The Briton's brief speech was broadcast by the Peiping radio and was monitored in western capitals.

Attlee reminded Chou that Britain's Labor government, which he headed as prime minister, recognized Red China "as the effective government of China."

"We are anxious that after the long trials and troubles of the Chinese people they should have peace and the opportunity to raise the standard of life of the masses," Attlee said.

Attlee said the Labor party always had believed in the fullest co-operation between Asians and the people of other continents on an equal basis and referred to Britain's partnership with India, Pakistan and Ceylon in the British Commonwealth as an example of peaceful co-existence between peoples of the east and west.

"It is our sincere hope that our visit may serve to strengthen mutual understanding and to renew and fortify the long standing friendships between Chinese and British peoples," Attlee said.

Then the tall, slim Socialist raised his glass.

"I propose the toast of world peace and Sino-British friendship and the health of the prime minister, Chou En-lai," Attlee said.

Attlee's toast was in response to a speech by Chou, who said his government was desirous of promoting good feeling between the two countries by increasing their contacts and developing and expanding trade.

Chou, who recently has been attacking American policy on Formosa and has threatened to "liberate" the island, did not mention the United States.

★ ★ ★

Decision Soon On Lansdowne Housing Plan

Provincial government officials confirmed Monday discussions are under way on construction of a 135-unit housing development on 50 acres of Lansdowne airfield in Saanich.

A decision on the provincial level is expected within two weeks, according to a municipal affairs department spokesman.

Reliable sources told the Times last week that the federal government already has agreed to the project, which would be constructed under National Housing Act terms by the Central Mortgage and Housing Corporation.

The development would include a commercial shopping area and recreational centres. CMHC would install all services and lots sold to persons desiring to build homes under the NHA.

VANCOUVER ENTRIES

FIRST RACE—Six furlongs:
Sir Jewell (Blair) 112
Count Flood (Slocum) 112
Chic Re Dick (Schmied) 112
No Tears (Filipchuk) 107
Bull Returns (Lavoie) 122
Gunkirk (Schillings) 112
Polyphony (Matthews) 112
Ho Lee (Giacomelli) 112
Royal Glory (Arterburn) 117
Don't Holler (Marsh) 117
Also eligible:
Al's Last (Trent) 117
Dee Dee Did (Richardson) 107
Singing Pilot (Schillings) 117
Wentaway (Sivewright) 117

SECOND RACE—Six furlongs:
Furious Poo (Richardson) 104
Annapolis Ayr (Trent) 122
Irish Signal (LaVoie) 114
Bucko's Best (Matthews) 117
Estrella Bam (Filipchuk) 117
Vino Jose (Russell) 122
Snap Dragon (Martinez) 117
Judge Carter (Haycock) 122
Too By Fore (Williams) 117
Color Wash (no boy) 117
Also eligible:
Lassapetite (Marsh) 117
Miss Puffy (Martinez) 117
Head Maid (Gurasci) 112
El Ricardo (Martinez) 122

THIRD RACE—Six furlongs:
Compelled (Sivewright) 122
Sir Achtol (no boy) 117
Mazatlan (Schmied) 122
Frank F (Martinez) 122
Pascan (Marsh) 117
Mondora (Williams) 117
No Home (no boy) 117
Irish Town (Stanton) 117
Meat Man (Oliver) 117
Brunshot (Richardson) 117
Also eligible:
Lady Fleetway (Richardson) 112
Paradise Queen (Trent) 117
Dainty Coleen (Slocum) 117
Army Flag (Ulrich) 117

FOURTH RACE—Six furlongs:
Man of Spirit (Stanton) 114
Blue Lamb (Arterburn) 112
Fulton Rose (Williams) 112
Wonder Why 2nd (Oliver) 112
Aristo Tex (Schillings) 117
Nanco (Richardson) 107
Mrs. Rusty (Wall) 102
Agnes May (Trent) 107
Retrieved (Poel) 112

FIFTH RACE—Mile and five-sixteenths:
Rosa Patch (Williams) 114
Royal Colonist (Lavoie) 118
Shabonees Boy (Sivewright) 113
Red Crystal (Giacomelli) 118
Tasman (Arterburn) 115
Late Edition (Schillings) 115
Don Ismael (Filipchuk) 114
Yebrom (Blair) 113

SIXTH RACE—Six furlongs:
Chic Bird (no boy) 108
Combine (Martinez) 113
Our Deal (Schillings) 113
Happy View II (Trent) 119
Silent Bank (Schmied) 114
Treasure Boy (Williams) 115
Ratho (Haycock) 108

SEVENTH RACE—One mile:
Bybestto you (Ulrich) 107
Bullbat (Trent) 109
Magic Note (Martinez) 115
Jersey Rebel (Williams) 108
Disclosing (Arterburn) 110
Scottie D (Sivewright) 117
Battened Down (Sivewright) 111

EIGHTH RACE—Mile and sixteenth:
Three Banners (Arterburn) 113
Vae Victus (Giacomelli) 115
Blue Mist (Trent) 113
Royal Tune (Filipchuk) 108
Sir Dolan (Slocum) 113
Audacious Star (Haycock) 113
Fair Land (Marsh) 118
Cheutaugua (Schmied) 113
Best Way (Gomez) 118
Information (Gurasci) 105
Also eligible:
Eastern Epic (Massaro) 113
Miss Publicity (Poel) 108
Acumen (Wall) 100
Honey Bill (Wall) 111

1st SUB RACE—Six furlongs:
Polly Bashaw (no boy) 110
Gupsey (Ulrich) 114
Lauriston (Haycock) 117
Earl's Lady (Giacomelli) 117
Shake Again (Matthews) 122
Mabe Gold (Trent) 122
Emerald Boy (Blair) 117
Valley Band (Gomez) 117
Joy D (Slocum) 117

2nd SUB RACE—Mile and sixteenth:
Buster Bargello (Long) 111
Brighton Upton (Filipchuk) 113
Dimitri (no boy) 113
Reprieved (Haycock) 118
Club Oaks (Schillings) 113
Artois Kid (no boy) 113
Wheatlander (Williams) 120
Pasha's Act (Stanton) 108
Land's Sake (Giacomelli) 113
Side Pocket (Williams) 113
Also eligible:
Robert's Tip (Matthews) 118
Little Joker (Filipchuk) 105
Lord Kildare (Schillings) 113
Robbie's Boy (Poel) 113
First post—4.15.

British Labor Leaders View Summer Palace From Gondolas

PEIPING (Reuters)—Eight British Labor party delegates visiting China were rowed in gondolas over the lake of a former imperial summer palace here today.

Lean, bronzed boatmen, wearing shorts and broad-brimmed coolie hats, propelled Labor leader Clement Attlee and his seven colleagues over the lake as thousands of Chinese strolled through surrounding pavilions and pagodas.

Girls in the crowds wore white blouses and black "jeans," looking almost like Western teen-agers. The milling populace pressed around stands where Chinese beer and cigarettes, at 14 cents a pack, were on sale.

The British party, which also includes left-wing Labor leader Aneurin Bevan, then strolled through the grounds of the palace, which belonged to the late dowager empress Tzu Hsi and stands in the centre of Peiping.

The palace's latticed pavilions and hundreds of bronze treasures glittered with rainbow hues in the brilliant sunshine. Inside in the royal reception chamber, a 19th century imported candelabra struck a discordant note in the midst of an array of traditional Chinese art.

Quebec Bay Dies In Farmhouse Fire

CHARLESBOURG, Que. (BUP)—An eight-year-old boy died today when fire swept through his parents' farmhouse in this rural community near Quebec City.

Roch Belanger, son of Mr. and Mrs. Louis Belanger, was trapped in the house when fire broke out in the kitchen.

The boy's parents and other members of the family escaped.

The RITZ
1040 WEST GEORGIA ST.
A COMPLETE CHOICE OF WELL-APPOINTED AND FULLY SERVICED APARTMENTS AND HOTEL ROOMS AT MODERATE RATES
John H. Crane, Manager
VANCOUVER B.C.

CAST IRON FIREPLACE BASKETS
18" - 20" - 22" - 24"
$6.50 to $9.95
Also
FIRE DOGS
$5.00 per Pair
COME AND BROWSE
ALWAYS SOMETHING DIFFERENT
CAPITAL IRON & METALS LTD.
— Free Customer Parking —
1824-1832 Store St. Phones 4-2434 - 4-8441

a New Perfection IN SMOKING
A Really Milder, High Grade Virginia Cigarette

du MAURIER
WITH "NEW IMPROVED" FILTER TIP

Premier Said Witness in Highway Probe

Report States Frost To Be Called

TORONTO (CP)—The Toronto Telegram says today in a Kenora dispatch that Premier Frost will be called to testify before an emergency meeting of the legislature's highways fraud committee.

The newspaper says the premier is one of 10 witnesses named by Albert Wren (Lib.-Lab.), Kenora, who recently accused Highways Minister Doucett of perjury in connection with the minister's testimony during committee investigation of highways irregularities. The minister has denied the charge.

The Telegram says Mr. Wren has wired the names of his witnesses to committee chairman A. Kelso Roberts to comply with the chairman's ruling that the witnesses be named before the committee is recalled.

The newspaper says other witnesses to be called before the committee in addition to the premier include provincial auditor Harvey Cotnam; Charles L. Dubin, special prosecutor in the conspiracy trials of three road contracting firms; H. J. McFarland, head of the McFarland Construction Company; J. Jakigstets, Cobourg, and Stanley Voalnd, Noranda, former laborers for the McFarland Company. I. McHue, Picton, a truck driver, and Leon Kossar, a Toronto Telegram staff reporter.

The dispatch quotes Mr. Wren as saying he intends to obtain from Premier Frost "his expert opinion on the administration of the department of highways and ask him whether, under Canadian parliamentary practice, he is in favor of the exchange of gifts between contractors and department employees."

PERFECT CRASH LANDING SAVES ALASKAN'S LIFE

LYTTON, B.C. (CP)—A spectacular and near-perfect crash landing on the banks of the Fraser River near this town 170 miles from Vancouver probably saved the life of D. W. Hardesty of Anchorage, Alaska.

Two spark plugs of Hardesty's Fairchild PT 19 failed Monday night. He headed for a sandbank beside the river and had almost completed touchdown when one of the wheels hit a rock which ripped the undercarriage and one wing.

RCMP Constable B. Giberson said it would have been a near-perfect landing if Hardesty had been able to run another 10 feet. The constable said the crippled aircraft will be trucked to Vancouver for repairs.

Hardesty, who has recorded 2,200 hours' flying time, recently bought the plane in Portland, Ore., and was on his way to Anchorage.

'THE ONE AND ONLY CHURCH . . .'

Catholics Explain Absence at Parley

EVANSTON, Ill. (AP) — Roman Catholics are not participating, either actively or as observers, in the World Council of Churches.

Members of that faith were barred from the international assembly by Samuel Cardinal Stritch, Archbishop of Chicago. In a letter dated June 29 he set forth the church's historic position on such assemblies and said the church bars its members from any activity "based on the false assumption that Roman Catholics, too, are still searching for the truth of Christ."

He added: "For to do so would be to admit that she is but one of the many forms in which the true church of Christ may or may not exist . . . such an admission she can never make, for she is now, as she has always been, the one and only spouse of Christ, the one and only mystical body of Christ, the one and only church of Christ."

First successful trade union was organized at Philadelphia in 1792 by the shoemakers.

WEDNESDAY MORNING SPECIAL
Group of HATS $1.00
DRESSES, To Clear $4.95
PLUME SHOP Ltd.
1740 DOUGLAS

SERVICE . . .
Our stores offer everything in sickroom supplies — together with specialized prescription service.
McGill & Orme LIMITED PRESCRIPTION CHEMISTS
Fort at Broad 4-1196
Douglas at View 4-2222

U.K. Protestant Membership Down

EVANSTON, Ill. (AP) — Britain's Protestant church membership has declined, but the churches have made gains among industrial workers, the World Council of Churches assembly was told Monday.

Victor Jones of Leicester, England, said that in part, "there has been a drift from the churches," but church work has been expanded among industrial workers most of whom never had church ties.

"The establishment of industrial chaplains and industrial missioners has been the most obvious expression of this work," said Jones, a Methodist lay minister and inspector of factories in the ministry of labor.

MEN! Which of these 7 "Age-signs" make YOU Feel Old?
Weak, tired, rundown at 40, 50, 60 or over? Lacking in pep, energy, life, zest? Feel years younger quick. Try Ostrex Tonic Tablets today. For body weak, old because low in iron; "peps up" both sexes. "Get-acquainted" size only 60¢. At all druggists.

Reflects Good Taste

Plate-Glass MIRROR
With bevel edge and decorated corners. Masonite back. A good size, 16x26 inches. See it now.
AUGUST SALE SPECIAL 10.89
RIGHT THROUGH YATES TO VIEW
Phone 2-5111
Standard FURNITURE

REMEMBER...
School Starts SEPT 7th
CHECK BACK-TO-SCHOOL NEEDS NOW!

Get Them Off to a Good Start by Sending Them Back to School Properly Equipped!
After those long, carefree summer holidays, your youngsters will be needing everything . . . from textbooks to raincoats and rubber boots! Make sure they are proud of their appearance, ready to take their places among the best dressed students in school. For all of the back-to-school needs of your family, watch the advertisements appearing in this newspaper.
★ ★ ★
Why Trudge From Store to Store With Junior . . . Looking for His Back-to-School Requirements?
The quickest, easiest and most satisfactory method of organizing your family's return to class is a list prepared from the ads that appear in your daily newspaper. Place the names of the advertiser beside the item, then call in at the shops you've listed and get everything done in one shopping expedition!
Your Local Daily Newspaper is Your Best Back-to-School Shopping Guide. WATCH THE ADS IN
Victoria Daily Times

Victoria Daily Times

The Home Paper

Established 1884

Published every afternoon except Sunday by The Times Publishers Limited, 2631 Douglas Street, Victoria, B.C. The Times is a member of The Canadian Press, which is exclusively entitled to the use for publication of all news dispatches credited to it or the Associated Press, and also the local news published herein. All rights to republication of special dispatches are reserved. Authorized as Second Class Mail, Post Office Department, Ottawa.

STUART KEATE, Publisher — BRUCE HUTCHISON, Editor

A Critical Decision Nears

INITIAL REACTION TO PREmier Mendes-France's proposals to water down provisions of the European Defense Community has been very unfavorable. Although the French leader had hoped to win the support of his countrymen through compromise—the original EDC pact has never been passed by the Assembly—he has roused outright opposition in other countries.

The Netherlands termed Mendes-France's amendments "an impossible basis for agreement." The United States says unofficially that the new proposals could kill the whole plan or reduce it to impotence. Italy, still a prospective signatory of EDC, sees added difficulties as a result of the changes. London has recalled from vacation the British ambassador to Paris, for urgent consultation on the French proposals. Bonn is strongly opposed to them.

What are these amendments which have so much concern?

The crux of the whole EDC problem, of course, is West Germany. Under the pact which would form a joint army for the defense of western Europe, the Bonn republic would contribute armed divisions to the force. This rearmament of a historic enemy has worried France. The people, with memories of earlier invasions from across the Rhine, would prefer to see Germany kept disarmed.

But along with the threat of revived German might is the threat of Soviet aggression, against which the European Defense Community is designed to provide protection. That threat, and the extent of Russian armament, have reached a point where EDC could probably not be effective without West German participation.

The problem then reduces to one of persuading France that an armed West Germany is less a danger than the Soviet. It is to help swing French opinion behind ratification of EDC that Mendes-France suggested his amendments.

In an effort to make it more palatable he proposes that the EDC should be linked with the North Atlantic Treaty Organization, in that EDC would terminate if NATO broke up. In addition, as in NATO, EDC members could withdraw after 20 years if desired. Also permitting withdrawal would be two possibilities: unification of East and West Germany, or departure of British or American troops from Europe. French participation in the EDC forces would be limited to units stationed in Germany, leaving the major part of the French army in France or overseas. Altogether there are 20 alterations in the pact.

These provisions will be discussed this week at a meeting of EDC partners. Even if accepted by them—unlikely now in view of advance comments—the amended EDC must still get approval in the French Assembly. Of the six prospective members only West Germany, Luxembourg, the Netherlands and Belgium have ratified the pact. Italy reports there is a good chance the measure could be approved this fall, but that the new amendments imperil this.

As he showed in the emergencies of Indo-China and Tunisia, Mendes-France takes a practical approach to problems. When he cannot get what he wants he takes what he can get. In the present case he may win Assembly support for an EDC hedged with safeguards for French security. But if these safeguards seriously reduce the effectiveness of EDC from the standpoint of the other powers involved, the situation will be no farther advanced. This in itself would constitute a victory for Russia, which long has sought to wreck the whole EDC project.

In this connection it must be remembered that already many months have gone by since Chancellor Adenauer's Government ratified the treaty. (A linked treaty will give full sovereignty to his republic.) The long delay in implementation by the West serves to weaken his administration, already beset by powerful political foes. It is this fact, in addition to the basic need for the EDC, that has Britain and the United States studying possible alternatives if France makes EDC impossible.

West Germany might be rearmed independently of French consent, it might be admitted to NATO, granted full sovereignty independently of EDC, or brought into Western defenses in some other way.

These possibilities, of course, loom large in French eyes. At the showdown France may well decide that if Germany is to become armed, France shall retain a voice in the disposition of the forces. The Assembly debate commencing a week from today could be a vital Great Divide in European affairs.

The Revolution Rolls On

HAVING AGREED TO WITHdraw from the Suez Canal, Britain requires its military base in Cyprus more than ever as a foothold in the eastern Mediterranean. But its recent methods, in holding Cyprus, have aroused strong criticism among the British people and played into the hands of Britain's American critics.

Cyprus is largely inhabited by Greeks. Naturally enough, many of them wish to bring their island into the Greek nation. Agitation to this end is being suppressed by British officials in the worst possible fashion. The publication of any article suggesting union with Greece has been made a crime. Offending newspapers may be suspended. While Britain granted a new constitution to Cyprus a few days ago, its supposed gift of new freedoms is denied by the local authorities.

This may seem to be a small matter but it is part of a large and vital matter.

Britain, so often critical of American pressure on small countries, finds itself accused of the same offense. Its actions, of course, are being exaggerated by communists everywhere and will be exploited by the Anglophiles of the United States for their own purposes. But nowhere are they so strongly condemned as in Britain itself. Out of this controversy a more liberal policy in Cyprus may be expected to emerge, unfortunately after much harm has been done.

The problem of Cyprus is only one local example of the worldwide problem recently discussed by Professor Toynbee, the distinguished British historian. Writing in The New York Times, Professor Toynbee defines the present world revolution as mainly an attempt by the underprivileged peoples to throw off the burdens, or supposed burdens, long ago inflicted on them by the Western nations.

This revolt takes various forms and uses various labels, from communism in China to pacifism in India, but, says Professor Toynbee, it is essentially the same movement and it cannot be suppressed. It can only be guided into the channels of reason.

The West, in short, must learn to share the knowledge, skill and wealth which it has accumulated in the last century and a half by its head start in the industrial revolution. If it refused to do that it must ultimately fight, probably against impossible odds, to maintain its superior position.

India and Indo-China represent the two poles of Western policy. Britain retained the friendship of India by granting it freedom at a timely moment. France tried to hold Indo-China against the will of the native people and suffered military and political disaster. Today the problem of defending Southeast Asia from communism is mainly the problem of securing the co-operation or at least the consent of the Asiatics.

Probably the supreme fact of our times is not the power of Russia but the awakening of backward races throughout the under-privileged areas of the world. With complete cynicism Russia has managed to represent itself as the true friend of the forgotten man.

This deception, one of history's great ironies, no doubt will be discovered in time, but up to now the West has signally failed in many places to convince these people of its honest motives. Wherever the West is in conflict with them it plays into the hands of communism and creates, as in Indo-China, grave strains within itself. We have hardly begun to understand the massive revolution now under way or to meet it with constructive policies instead of futile suppression.

Permanently Laid to Rest

CITY COUNCIL'S DECISION TO dispose of the controversial Gordon Head property for development as housing sites was a wise one. It will have brought reassurance to thousands of Saanich taxpayers who have invested in homes in the area and who would suffer seriously if the land were rezoned for an air park.

The latter possibility has been urged from time to time for many years, resulting in immediate protests from home-owners whose values would be depreciated and whose residential environment would be destroyed by having aircraft traffic in the vicinity.

It is to be hoped the council will hold firmly to its decision, reap the profit which will come from subdivision of the land, and lay once and for all this heretofore recurrent bogey.

LOOSE ENDS — By BRUCE HUTCHISON

Tree and Totem

DR B. K. Sandwell, the sage and sachem of Canadian journalism, has been much worried of late by trees and totem poles. The two subjects, I suppose, are related. Both come out of the same wood. And related also in another subtle fashion well worthy of the philosopher's consideration.

Hutchison

I put it to you, therefore, as a philosopher (or you wouldn't be reading this dull department) that the tree and the totem pole are highly important to Canada.

THE TREE, of course, has been central and decisive in Canadian life from the day when Champlain first used it to build his lop-sided Habitation on the rock of Quebec. But we are outgrowing it. We are everywhere cutting it down, or regarding it merely as an item of commerce, a hunk of material for industry. Dr. Sandwell fears that we are about to drive it out of our cities altogether.

In most cities, he says, trees are being removed from the streets to make way for that irresistible juggernaut, the automobile. To provide parking places for cars it is proposed to destroy public squares and parks. (A parking place is surely a queer end to a park, and students of semantics may well ponder the inner significance of those words.)

HERE we fortunately have escaped this problem in our business district. Our far-sighted founders made sure from the beginning that there would be no trees to clutter our main streets, that the clean beauty of brick, steel and concrete would not be damaged and distorted by hideous blotches of green foliage. In other Canadian cities, not so well planned, the trees must be removed.

As Dr. Sandwell notes, an unanswerable argument can be made against trees in any city—they are too dangerous. Their limbs are always breaking off and killing motorists and pedestrians. The risk, in Dr. Sandwell's calculations, is grave indeed—almost as great as the risk that the urban dweller will die of sunstroke when the tree's shade is gone, and presumably much greater than the risk of automobile traffic, which never damages anybody.

SO FAR as I can discover by intensive research only one Canadian, a man named Miltiades Snipe, was killed by a falling tree limb in Sarnia, Ont., in the winter of 1858, but no one cared much because, as the neighbors all agreed, he would eventually have been hanged anyway and the state saved a good deal of expense.

You never know, however. A tree limb might fall on an honest man any day now. No one is really safe on a well-treed street. Obviously all trees should be cut down in a world which will become perfectly safe without them. Don't worry about the Bomb. Think of the falling branch.

IN THE place of the obsolete living tree, Dr. Sandwell observes, Canada, or at least western Canada, has contracted a curious obsession with totem poles, which are really dead trees cut into odd shapes. Practically every tourist advertisement issued by Canadian governments, city councils and resorts of all kinds carries the picture of a totem pole, as if we were all Indians and primitive totemists, worshipping idols of wood.

This kind of idolatry has lately incensed Mr. Harold Weir, of the Vancouver Sun, a religious man who simply cannot abide such blasphemy, for in his mind, apparently, it reduces the white man to the level of the Indians. Anyway, he says, the totem is phony, even as an Indian institution, and only about a century old. The defenders of the totem have been quick to deny Mr. Weir's version of Indian history, but let that pass.

THE REAL point is that our obsession with totems does not elevate us; it debases the art of the Indian, the first and greatest Canadian artist. No one seems to think about the Indian when his sacred emblem, the symbol of his culture and the record of his history is thus used to promote a white man's motel, dance hall or honkey-tonk. How would we like it if our family coat-of-arms, our religious emblems and our flag were exploited for such purposes (that is, if we had a Canadian flag)?

The Indian invented the totem pole. He conceived a new and unique art form and in more than three hundred years the white men of Canada have never been able to repeat that feat of imagination.

SO, WITH unconscious flattery, they plagiarize and debauch the Indian's masterpiece, not in the interests of art but solely in the interests of commerce. To attract tourists they pretend to possess an artistic conscience, a knowledge of aboriginal life, a flavor of the wilderness, a whiff of the great outdoors which must amuse the Indian.

For what is the purpose of the totem pole as a modern emblem? Is it to draw Indians and other noble primitives to our shores? No, it is to draw white men in automobiles so long as they have wampum in their pockets. This is perfectly legitimate business, but what has it got to do with totem poles? Perhaps we should keep the living trees. They may attract visitors from America's steel-and-concrete jungles and even give some innocent pleasure to us natives, who are forced against our will to live here.

As Our Readers See It

DEFUNCT?

At the recent public meeting of the Public Utilities to discuss the increased fares for buses and hear reports of delegates, I certainly would like to ask through the press this question. I understand a Mr. F. Partridge represented 75 members of the Citizens' League. I never was so surprised in my life, because I thought the Citizens' League was defunct long ago. As a member of that league, I and others have not been notified of a meeting for considerably over a year.

I read in the press that a Mr. Scott was told by Mr. Percy George to sit down, and I believe the police were called before Mr. Scott sat down. I know a Mr. Scott was a member of that league and several others, including myself, were and still are if it is not defunct.

If not, why has Mr. Partridge not notified me as a member at any time to attend meetings?

I certainly would have asked Mr. George's permission to question Mr. Partridge. I think he would have given it to me too, under the circumstances.

MRS. ADELAIDE MARSHALL.
749 Fort Street.

NEXT TO GODLINESS

In our mad scramble to be one hundred per cent anti-Communist, just how silly can we get? I noticed an editorial in a newspaper the other day taking exception to and expressing great surprise that the Chinese delegates to Geneva had spent a lot of time bathing and had used the telephone frequently.

My personal experience of China and the Chinese (yellow and red) goes back to the early 1920s and extended roughly over the next 20 years. Two of my first impressions were the tremendous use made of the telephone and the amount of washing, both personal and laundry, indulged in by the Chinese; the only limit to their ablutions and the laundering of clothes seemed to be the water supply.

In a great city like Hong Kong, which has no natural supply such as lakes and rivers, but must depend entirely on rainfall and reservoirs, water could be a big problem, but somehow the Chinese managed to wash both themselves and their clothes. It may hurt our pride but the Chinese regard the foreigner as a little less than clean.

I am reminded of our small bath boy on an Empress liner. We had run into dirty weather and my cabin mate was not too well. One morning the "boy" fixed her with a stern eye and said, "Baffee leady, Missie. Flree days you no have baffee." Needless to say, Missie departed hurriedly for the bath.

M.H.D.

TREE REMOVAL

I had just written a letter to your paper expressing my appreciation of the beauty of Beacon Hill Park when I read the mayor's criticism of the parks commissioner's action in "cutting down trees right and left" and thus making the "park look like a scarecrow."

As I have visited Victoria at intervals since my residence here 40 years ago, I can say that I have never seen the park so interesting and attractive.

In Toronto, I am regarded as an expert on wood decay in structural timber, and I therefore call attention to the fact that trees are susceptible to decay and under such condition become a threat to public safety and property damage, as has been demonstrated by subsequent lawsuits brought about by falling branches and the actual trees themselves.

It must be apparent to all reasonable thinking people that anyone possessing the knowledge and understanding to be able to obtain such excellent results from plant life would not cut down trees "right and left," but only those trees that had become a public danger and a possible source of infection to other trees in sound health.

O. MARGISON,
Visitor Interested in Victoria.

DENNIS THE MENACE

"DIDN'T I TELL YOU TO STAY IN THE CAR WHILE DADDY FIXED THE FLAT?"

From Our Files

Aug. 17, 1894—The old steam fire engine Tiger, now kept only for emergencies, was tested yesterday. The tubes were found out of order. Purchased at Waterford, N.Y., in October, 1868, it and the freight cost $4,300.

Aug. 17, 1914—The German cruiser Leipzig, which crept into San Francisco some time before dawn today, is taking on coal and supplies at Man-o'-War Row, says a dispatch from the Bay City.

Aug. 17, 1934—Opening today at the Dominion Theatre is "Stamboul Quest," starring Myrna Loy and George Brent. "Autumn Crocus" with Fay Compton and Ivor Novello as stars is the feature at the Playhouse.

The Rover Boys Behind the Iron Curtain

Biggest Shock, Bitterest Pill

BY JOSEPH and STEWART ALSOP, From Washington

THE PENTAGON intelligence analysts have reluctantly concluded that the Soviet Union is already producing a jet engine about twice as powerful as any yet produced in the United States. This is the biggest shock, the bitterest pill, in a development that was generally shocking and unexpected. Until a few months ago the official forecasters were convinced that the Soviet aircraft industry would need at least two years more to turn out planes comparable to our B-47 and B-52. But now such planes are already in the air, as reported in this space, in the form of the Soviet TU-37 and TU-39.

Joseph

REMARKABLE JUMP

To find the Soviet strategic air development two years ahead of schedule, was unpleasant enough in itself. It was even more unpalatable to find that this remarkable jump forward depended upon, and in fact probably resulted from, the successful design of a jet engine greatly surpassing any jet engine as yet designed in the West. At first, therefore, the whole development was dismissed as fraudulent and imaginary.

There were pretty good reasons, at first, to think that the Soviet display of new strategic air power was nothing but another proof of the Russian talent for building Potemkin villages.

Potemkin had a strong interest in convincing the Empress Catherine that her realm was prosperous, and he built his cardboard villages to prove it. So the Kremlin today has a strong interest in convincing the West of the power of the Soviet strategic air army.

The circumstances in which the first of the new planes was seen were also decidedly suspicious. As though inviting inspection, a TU-37, which is the equivalent of our B-52, not only flew low over Moscow, but also virtually circled above the American Embassy.

The new aircraft was slightly larger than its American equivalent. Where the B-52 needs the thrust of eight of the larges' American jet engines to do its job, the TU-37 showed only four engine nacelles.

HUGE INTAKES

To be sure, the air intakes of the TU-37 engines were startingly huge. But the American analysts calculated that a four-engined bomber of this size would normally require engines with the unprecedented thrust of 18,000 to 20,000 pounds.

They calculated further that the TU-37 would look like the real thing with engines of 7,500 pounds thrust, provided it carried no pay load and fuel for only a couple of hours in the air. They remembered the apparent Soviet intention to impress. And so, initially, they wrote the whole thing off as fake.

Unfortunately, this comfortable conclusion did not stand up for very long. It had hardly been reached indeed, when more than twenty TU-39s were observed under very different circumstances, flying in formation. There was no indication, this time, of a desire to impress. Whereas the TU-37 was flown publicly in the Moscow air show, the TU-39s have never been publicly flown to this day.

PUZZLED EXPERTS

Furthermore, the TU-39 was a twin-engined jet bomber almost exactly comparable in size to our B-47, which has four engines. And in the TU-39 there were the same startingly big air intakes that had so puzzled the experts in the TU-37.

It was not possible to believe that the sighting of a large number of TU-39s, flying formation in a way that indicated advance unit training, was just another Potemkin village. On the other hand, if you assumed the existence of a new engine powerful enough to need the outsized air intake, the whole pattern made sense.

For all these reasons, in the language of a very high authority, "we have got to assume that there is nothing fake about the two new Soviet planes; and we have got to assume further that Soviet jet engine design has overtaken American jet engine design, at least in the cardinal point of thrust, which means power."

UNPLEASANT SHOCK

This kind of unpleasant shock has been repeatedly felt at the Pentagon from the first Soviet atomic bomb tests onward. For example, these reporters can well remember the late Gen. Hoyt Vandenberg arguing that the first Mig-15 was not an important phenomenon, but was a specially-built plane mainly intended to impress the West.

At that time, the official analysts had told Gen. Vandenberg the Russians could never produce Migs in quantity, because we ourselves were then having such difficulty in quantity producing jet engines for our own fighters. But according to the now-accepted official estimate, the Soviets have finally produced no less than 13,000 Mig-15s before shutting off the line.

Stewart

One can see why Donald Quarles, the Assistant Secretary of Defense for Research Development, recently warned that the Soviets were challenging the American lead in weapons development. But one cannot see why Secretary of Defense Charles E. Wilson came very close to complacently contradicting his own subordinate the very next day.

Impressed by the Moving Image

Nippon (Japan) Times

THE DIPLOMATIC community here will lose an eminent figure with the departure from these shores of His Excellency Robert W. Mayhew, Canada's first postwar Ambassador to Japan, who departs tomorrow for his homeland, where he plans to retire from active duty. And the Japanese people stand to lose another great friend from abroad, who in his year-and-half stay here has contributed much to the betterment of relations between Japan and her northern Pacific neighbor.

Canada has not been as prominent in the news as have been some of the other Western democracies, but in this year alone two notable events have brought this young enterprising nation closer to the Japanese people. One was the visit in March of none other than her distinguished prime minister, Mr. Louis Stephen St. Laurent. The other was the signing in early April of a trade agreement which seeks to work for a better balanced and larger trade between the two nations.

In this and other endeavours to bring closer economic and cultural ties between Japan and his country, Mr. Mayhew has devoted much of his time, and for this the Japanese nation extends its heartfelt thanks. And those who have been fortunate enough to hear any of his public addresses or to talk to him were no doubt impressed by the moving image of that peaceful, democratic country which he represented.

It is difficult for us to imagine that an up-and-coming nation such as Canada with superabundant resources — and which is bound to play a greater role in international affairs in the future — will permit a man possessing such superb qualities as Mr. Mayhew to enter into a life of retirement, although this we know he well deserves.

In departing from Japan, he carries with him the good wishes and respects of the whole Japanese nation. We hope that he and Mrs. Mayhew, whose charm and hard work in a number of good causes have distinguished her as Canada's First Lady in Japan, will also carry with them many pleasant memories of their stay here—and will have much happiness in the years ahead.

MARKED for READING

WHERE TO WORSHIIP

Quite some millions of perfectly ordinary people of every class and degree of education are like Achilles, who gained strength every time his heel touched nature's ground. They know where to worship. They know, too, the naturalists, what appears to be a secret, that science is not some fearful robot busy making H-bombs, but a weapon, a method, in the understanding of nature. When I hear a scientist say that something's interesting, and give that as the only reason for investigating it, I know that he's a good one, and that in his work there is a benign and useful confusion of practical and spiritual.

—James Fisher, well-known ornithologist.

VOICE OF BROADWAY

By DOROTHY KILGALLEN

On the Grapevine

(Miss Kilgallen appears each Sunday night on "What's My Line?"—KTNT-TV, Tacoma, at 7.30 p.m.)

NEW YORK—Stewart Barthelmess and his beautiful bride of a few months, fashion model Pamela Rank, have resolved not to reconcile. She will sue for the divorce. . . . Roy Cohn has received a $100,000-a-year offer to act as house counsel for the Sperry Corp. . . . It'll be a rustic Connecticut rendezvous for Gene Tierney and Ali Khan.

Julius LaRosa and Dorothy McGuire tell chums it won't be long before they glide up the aisle. . . . Gov. Dewey's dossier on the current New York City administration and some of the Big Town's officials is described by an insider as "political dynamite with a two-inch fuse."

Dorothy

Mickey Jelke's mother, who has been ailing, is broken hearted over his recent marriage to Sylvia Eder. . . . Bookmakers expect "no action" on the forthcoming Marciano-Charles fight. The odds are overwhelming for Rocky, and despite the big odds nobody wants Charles.

★ ★ ★

Paul Whiteman stalked out of the Embers in a huff the other night when he was asked to put on a tie. Instead of complying with the cafe's sartorial rule he grabbed his hat from the hatcheck girl and exited grumbling. If the lady says yes, designer Burton Miller's new wardrobe for Kaye Ballard will be supplemented by a ring for the third finger left hand. . . . Nanette Fabray and her ex, Dave Tebbet, are "good friends" but have no intention of remarrying, despite the rumors.

Bruce Cabot, the Boy Who Doesn't Quit, was on hand to meet Sylvia Ashley Gable at LeHavre. . . . Some of the cab drivers on Gotham's night shift are taking no chances on being engulfed by the crime wave. They are carrying lead pipe shillelaghs and even rods. . . . The Duke of Windsor's new suits have cuffs on the sleeves and London tailors are hopping on the bandwagon—which means it won't be long for smart chaps over here.

★ ★ ★

Jimmy Elliott, who made his Main Stem producing debut at the age of 17 with a play called "The First Million" will return to the Battle of Broadway this fall with a dual bill of Tennessee Williams plays. One is a one-act opera called "Lord Byron's Love Letters," the other a straight one-act play entitled "27 Wagons Full of Cotton."

Civilian defense officials made a close study of the reactions of Wantagh, L.I., residents when that jet plane crashed the other day. Many of the families close to the scene thought it was an atomic attack and acted accordingly—but by and large, the investigators discovered people behaved without panic.

A Wyoming gambler, Stuart Rainey, has a pocket full of dollars—100,000 to be exact—which he's trying to break the casinos at Deauville and Monte Carlo. . . . Johnny Mercer, the great song-writer, is on one of his do-nothing-blues kicks. Refuses to answer even the most urgent messages from business associates in the east.

★ ★ ★

Constance Bennett is more than irked at several strawhat promoters: intends to sue a few for allegedly not giving her a fair share of the profits for her appearances in the summer theatres. . . . South Africa's Kimberly Diamond Mine and a Dutch syndicate are scheduled to make news, with a famed soap products company in the picture. . . . Something to cross the ocean to see: Edith Piaf will star in a French legit version of "Rain."

An East Side music shop received a $50 order from Audrey Hepburn the other day. All long-hair records. . . . In Las Vegas they're still gabbing about Marty Kimmels' attempt at a reconciliation with Gloria DeHaven. It flopped when Jeff Chandler unexpectedly flew in from Arizona to take charge of the DeHaven situation. Very tense for a while, then Marty exited.

Man Strapping Child Threatened by Youth

A Gladstone Avenue man has complained to city police that while he had been "strapping" his five-year-old niece an 18-year-old boy had intervened and threatened to break his neck.

Police spoke to the youth who said he had heard sounds of a beating and a child crying steadily for three minutes.

As he approached the house from which the sounds came the man came out and the dispute took place on the sidewalk.

The boy was warned not to interfere and if he has complaints to register to advise police.

Another boy, a 12-year-old, told police that he had seen the man "punch" the girl on several occasions.

Child welfare authorities will investigate.

538 Teachers Fill All School Posts

Greater Victoria schools will have a full complement of 538 teachers on hand when the new school year begins September 7.

That number represents an all-time high, and is 35 over the number of teachers employed here when schools shut down for the summer vacation in June.

Municipal School Inspector John Gough provided this information to the Greater Victoria School Board Monday night.

While feeling "gratified" that he could report no shortage of teachers locally, Mr. Gough pointed out that there was relatively little competition for teaching jobs now. At one time, Victoria was the apple of teachers' eyes, and applications far outnumbered jobs available.

Mr. Gough acknowledged that if it were not for the fact so many married teachers were available for employment here it would be "well nigh impossible to find sufficient teachers."

24 INEXPERIENCED

He pointed out further that this year the school system was engaging 24 inexperienced teachers to fill out its teaching ranks. This, he said, was the largest number of newly-trained teachers ever taken on here in any one year. All but two of the 24, he said, were trained at the Normal School here.

The board completed its 1954-55 teaching staff Monday by making the following appointments: To secondary schools, Albert Andersen, Mrs. Beverly Andersen and Rosemary Tait. To elementary schools, Mrs. Ursula Wright, Mrs. Mildred Griffiths, Mrs. Betty M. Stewart, Mrs. Betty Mae McColl, J. Maurice Clark, Thelma Clarke, G. Claire Hunt, Mrs. Rosetta J. Smith, Mrs. Iris Chalmers and Ray W. Oakes.

Temporary appointments: To secondary schools, Mrs. Jill Kelly, Vernon Bryant. To elementary schools, Mrs. Mary Hawkins and Gladys Ledingham.

RESIGNATIONS

The board accepted the following resignations:

Fred Bevis, from Cloverdale; Evelyn Mercer, from Doncaster; Mildred I. Gerard, from Tillicum; Mrs. Diane Symes, from Beacon Hill; Mrs. Catherine Cowan, from George Jay.

It made the following transfers: Catherine Shaw, from Doncaster to George Jay; Marguerite Nichols, Tolmie to Willows; Judith Wiles, Cedar Hill to Lampson St.; Joyce Applegate, Oak Bay to Monterey; Margaret Peatt, Willows to Monterey; John Ashworth, Frank Hobbs to View Royal; Mrs. Mildred Morrison, James Bay to McKenzie Ave.; Mrs. Goldy Cross, McKenzie Ave. to Oak Bay.

Catherine Clay, Sir James Douglas to Victoria West; Mrs. Lois McLean, Lampson St. to Cloverdale; William K. Cross, Sir James Douglas to Cloverdale; Frances Homan, Lampson to Quadra; Mrs. Marion Small, South Park to relieving duty; Mrs. Eleanor Palmer, Central Junior to South Park; William K. Hardy, Central Junior to South Park.

WEATHER SYNOPSIS

CITY'S WEATHER RECORD

Sunshine, 1954	1,428.1 hours
Last year	1,382.0 hours
Precip. to date	15.49 inches
Last year	17.08 inches

SYNOPSIS — The surge of cool, moist air from the Gulf of Alaska is moving southward along the B.C. coast somewhat faster than expected and rain associated with this air mass is falling as far south as northern Vancouver Island.

During the day rain will spread to most of the south coast. Skies in the southern interior are continuing to clear this morning and this area should enjoy a pleasant day.

However, the moist air now off the coast will bring considerable cloudiness to this region Wednesday. Extensive cloudiness has spread into the Cariboo from the western disturbance and should persist in this area for the next two days.

DOMINION PUBLIC WEATHER OFFICE 9 A.M. FORECASTS

Forecasts valid until midnight Wednesday

VICTORIA — Intermittent rain overnight with occasional showers Wednesday morning. Continuing cool. Light winds. Low-high Wednesday, 53 and 65.

WEST COAST—Cloudy and cool. Intermittent rain in northern sector, spreading to southern sector during afternoon. Showers Wednesday. Winds light, except southeast 20 exposed areas today. Low-high Wednesday at Estevan Point, 54 and 60.

VANCOUVER, STRAIT OF GEORGIA—Intermittent rain overnight and Wednesday morning. A little cooler Wednesday. Light winds. Low-high Wednesday at Vancouver and Nanaimo, 55 and 65.

TEMPERATURES

YESTERDAY	Min.	Max.	Precip.
VICTORIA	50	63	—
ONE YEAR AGO			
VICTORIA	52	68	Trace
ACROSS CANADA			
St. John's	60	70	.26
Halifax	54	69	—
Montreal	51	76	.01
Ottawa	47	73	.24
Toronto	48	84	.05
Winnipeg	45	67	—
Regina	50	56	.21
Saskatoon	51	61	.50
Lethbridge	52	78	—
Calgary	50	63	.30
Edmonton	53	60	.03
Kamloops	48	74	.05
Penticton	48	73	.11
Vancouver	55	64	—
Kimberley	51	63	.05
Prince Rupert	53	58	.16
Prince George	43	67	—
Fort St. John	48	68	.02
Whitehorse	36	66	—
Seattle	56	66	.06
Portland	54	69	—
San Francisco	51	71	—
Los Angeles	63	79	—
New York	65	91	—
New Westminster	54	60	—

SUNRISE, SUNSET WEDNESDAY
(Pacific Standard Time)
Sunrise 5.10 Sunset 19.24

The bright red star Betelgeuse, in the constellation Orion, is more than a million times as big as the sun.

TIDES AT VICTORIA
(Pacific Standard Time)

	Time	Ht.	Time	Ht.	Time	Ht.	Time	Ht.
	H.M.	Ft.	H.M.	Ft.	H.M.	Ft.	H.M.	Ft.
17	4.05	7.9	10.37	4.0	17.10	8.7	23.31	4.7
18	5.13	7.3	11.13	5.0	17.40	9.0		
19	0.28	4.0	6.38	6.8	11.47	8.0	18.09	9.2
20	1.29	3.4	10.46	7.0	12.14	6.9	18.40	9.4
21	2.34	2.9					19.11	9.5
22	3.44	2.6					19.47	9.4
23	4.51	2.3					20.58	9.2
24	5.49	2.2	15.59	8.6	17.49	8.5	22.33	9.2
25	6.40	2.2	16.17	8.4	18.51	8.0	23.44	9.1
26	7.25	2.4	16.39	8.2	19.37	7.4		
27	0.41	8.9	8.05	2.6	16.49	7.8	20.20	6.7
28	1.35	8.6	8.42	3.1	15.34	7.9	21.03	6.1
29	2.25	8.1	9.16	3.8	15.47	8.1	21.45	5.5
30	3.15	7.8	9.50	4.5	16.08	8.2	22.28	5.0
31	4.10	7.4	10.19	5.3	16.30	8.3	23.13	4.6

TIDES AT POINT ATKINSON
(Pacific Standard Time)

	Time	Ht.	Time	Ht.	Time	Ht.	Time	Ht.
	H.M.	Ft.	H.M.	Ft.	H.M.	Ft.	H.M.	Ft.
17	1.20	6.7	7.04	12.8	13.07	5.2	19.40	14.9
18	2.05	5.5	8.10	12.6	13.49	6.6	20.09	14.8
19	2.53	4.6	9.21	12.4	14.33	8.2	20.40	14.6
20	3.46	4.0	10.44	12.4	15.25	9.7	21.18	14.3
21	4.47	3.5	12.15	12.6	16.35	11.9	22.03	13.9
22	5.54	3.2	13.47	13.1	18.22	11.7	23.03	13.5
23	7.02	3.0	15.03	13.6	19.50	11.5		
24	8.16	2.7	8.05	2.7	15.59	14.0	21.06	11.0
25	1.30	13.0	9.00	2.7	16.39	14.2	21.56	10.2
26	2.37	12.9	9.49	2.8	17.12	14.2	22.40	9.3
27	3.39	12.9	10.33	3.2	17.40	14.2	23.19	8.5
28	4.36	12.9	11.13	3.9	18.04	14.1	23.56	7.5
29	5.29	12.8	11.56	4.8	18.28	14.0		
30	0.33	6.7	6.22	12.7	12.26	5.8	18.50	13.9
31	1.09	6.1	7.14	12.6	13.00	6.8	19.11	13.7

SAANICH INLET

To determine tides in Saanich Inlet area: For higher high water deduct 14 minutes; for lower low water deduct 35 minutes; for half-tides (those other than highest and lowest) deduct 32 minutes.

COWICHAN BAY

To determine tides in Cowichan Bay area: For higher high water deduct 16 minutes; for lower low water deduct 35 minutes; for half-tides deduct 33 minutes.

U.S. SOLDIERS' WIVES CATCH IT

Majority Agree With Army Ban On Jeans, Sun Suits in Germany

FRANKFURT, Germany (AP)—Col. John H. Dilley, who outlawed blue jeans, peek-a-boo sunsuits and bare midriffs for American women here, is being swamped by a mountain of mail—almost all congratulatory.

But one who didn't sign a name scrawled:

"You're a stinker."

The other letters pouring in from the United States and Europe heap praise on the colonel, who as commander of the Frankfurt detachment, recently ordered his men's ladies to cover up in public.

"Give 'em hell, John," wrote one admirer whose address was listed only as army attache, American embassy, Ottawa, Canada.

Dilley, whose orders earned him the nickname "the courageous colonel," was also critical of women who wear pin curets in their hair in public.

So came a prompt letter from the pin curl cover company of Ardmore, Pa., whose slogan is "sleep pretty, work pretty, shop pretty, play pretty." James M. Woolston wrote for the company:

"We approve of your edict and congratulate you on your bravery in making American women realize how sloppy and careless they have become even in public. Visible pin curls have been our pet peeve for some time."

Woolston sent along some samples of curlers that don't show.

Michalina Keeler, librarian of the Hartford, Conn., bar library association, suggested:

"Try having some candid movies taken of some of those broad-beamed dames, spare tires bulging at the midriff. When they recognize themselves for what they are, they will shut up and put up with your edict."

A bitter critic of Dilley's, the wife of a sergeant stationed in Frankfurt, sounded off when told of the colonel's favorable mail:

"We soldiers' wives can't write letters and sign our names to them. Why, the army would take after our husbands but good.

"But believe me, all of us women in the neighborhood are teed-off at old Colonel Dilley. He's gone a little too far in telling us how we can dress. He's taking on the role of dictator.

"I'd let you see my name but my husband just called the first sergeant and he said I'd better not."

Saanich School District's Merger Plan Okayed by Board

Greater Victoria School Board has no apparent objections to the inner part of Saanich School District joining the Greater Victoria district.

At the same time, the Greater Victoria Board wants no part of working out financial details of how the merger could be brought about. It is prepared to leave that problem to the municipal councils concerned.

The switch has been under study by the department of education for some time. It was requested to look into the matter by residents of the inner Saanich district who are not satisfied with being a part of School District No. 63, as the Saanich district is known.

Factors relating to the change were recently passed on to the Greater Victoria Board by Education Minister Ray Williston. These were studied by the board's finance committee, headed by Trustee Humphrey Golby.

The board Monday night accepted Mr. Golby's report that: "It is the feeling of the finance committee that the proposed union could be handled from an administration point of view, but from a financial point of view it should be left in the hands of the interested municipal councils."

Sidewalk Plea Refused by City

There probably won't be a sidewalk along Topaz Avenue, from Douglas to Rose, for some time to come.

The school board asked the city to build such a sidewalk for the convenience of children who travel that way to get to S. J. Willis Junior High School. The city wrote it would be glad to do the work if the school board would foot the bill, about $2,450.

The school board, meeting Monday night, quickly put that idea to one side.

Trustee Richard H. Reeve pointed out the city was proposing something illegal. The School Act prohibits a school board from spending money except on improving school board property.

The board conceded the sidewalk would have to wait until the city gets around to doing it on its own.

MAN, WIFE CAN NOW HOLD TEACHING JOBS IN VICTORIA

The School Board has scrapped its policy which prevented a husband and wife from being employed as teachers within the Greater Victoria School system

The board broke past precedent Monday by appointing Mr. and Mrs. Albert Andersen to secondary-school teaching positions. They will be assigned to separate schools.

Trustee Richard Reeve said the old policy had to go because "it's the law now that you can't discriminate against persons seeking employment for any reason."

Trustee Austin Curtis saw no harm in the change.

"They tell me marriage is a great institution and so is the Greater Victoria School Board," he quipped.

FLUNKER FINDS CHAMPION

Fail in School? No Bar to Success

TORONTO (CP)—The pupil who fails in school found a champion Monday in Dr. W. D. Wall, director of the United Nations Educational, Scientific and Cultural Organization office in Paris.

Dr. Wall, addressing a technical session at the fifth Inetrnational Congress on Mental Health, said failure "is much more instructive than success."

"If a pupil attains success he doesn't bother to find out why; he does if he fails."

The UNESCO official argued that given a problem so difficult that he cannot do it, the less intelligent student makes no attempt. But given a problem, difficult in design but arranged so that it can be tackled, the pupil would at least try, even though he doesn't get the answer.

Dr. Wall said children should learn to accept and bear strains which are imposed on them in school.

However, he warned that it was the teacher's duty to stop the children not from undergoing strain but from undergoing a strain that was unhealthy.

"This can be done by creating a situation in which they can be eased into it and are able to bear."

Dr. Wall gave a piece of advice to the teachers: admit their mistakes to their pupils, thereby establishing a mutual trust in the classroom.

Dr. Paul V. Lemkau, professor of public health administration, Johns Hopkins University, Baltimore, told another technical section Monday that some mental disorders or conditions are contagious. He used as examples mob hysteria, frenzied folk dances, belief in supernatural healing and some emotional crusades and pilgrimages.

Lay Cornerstone For Church Hall At Oak Bay Sunday

Cornerstone laying at St. Mary's Church Carnarvon Park hall next Sunday at 3 p.m. will be attended by Oak Bay municipal council and Archdeacon A. E. de L. Nunns, who will officiate at the ceremony.

The new hall, at Eastdowne and Neil, will contain Sunday School facilities, a kitchen, Badminton court, meeting rooms for scouts, cubs and other church groups.

Allowed for in construction is a sanctuary, obscured by folding doors, in the event that it may be necessary to hold Holy Communion in the building.

Accommodation for about 200 Sunday School pupils on both the main and lower floors is provided.

A Sunday School guild for parents has been formed to promote an increased interest in this part of church training.

All parishioners and members of the district are invited to attend Sunday's ceremonies.

not 3 but 4 yrs. old
Rock Mount
SPECIAL OLD CANADIAN RYE WHISKY $3.55 plus tax
This advertisement is not published or displayed by the Liquor Control Board or by the Government of British Columbia

REAL RELIEF FOR UPSET STOMACH

Eno's buffering antacid action gives fast, prolonged relief!

You see, Eno's "Fruit Salt" has "something special"—a buffering antacid action that gives you real, quick relief without causing further upset. That's why millions prefer Eno whenever there's digestive upset due to excess gastric acidity—no matter whether it's heartburn, sour stomach, gas or accompanying headache. Then—if there's a bit of temporary irregularity—a larger quantity of Eno gives gentle, yet thorough help.

Yes, sparkling, good-tasting Eno's "Fruit Salt" is by far Canada's favourite saline antacid. If you haven't tried it—get the large economical family size bottle today—see how Eno really helps!

ENO'S "FRUIT SALT"

Sparkling Antacid—tastes so good!

REDEX

Conversion and tune-up is a scientific method applied to lubrication, to mechanical fault analysis and to engine tuning which will give you everything you can expect or wish for in the performance and economic running of your car or motor vehicle.

THESE ARE THE RESULTS FOR ANY CAR BY ACTUAL TEST

1. An engine that behaves perfectly, requiring no tuning or further expenditure for months.
2. An engine that lasts longer—through reduced friction and rate of wear.
3. From 20% to 30% gain in acceleration.
4. Increased gain in gasoline mileage.
5. Sticky valves are eliminated with the inclusion of a Redex top oiler.
6. Compression is equalized.
7. Motor sluggishness no longer exists.
8. Easier starting and smoother running than you have ever known.

GIVES YOUR CAR THE "LIFT" OF ITS LIFE

Phone or Call Today

REDEX DISTRIBUTORS LTD.

BURNSIDE ROAD AND HARRIET

PHONE 4-2014 PHONE 4-2014

ATTENTION, VICTORIA!

SEPTEMBER HOLIDAY MAGAZINE salutes THE CANADIAN ROCKIES

by Hugh MacLennan

6 PAGES!
10 COLORFUL PHOTOS!

Wild, untamed, natural beauty! The Canadian Rockies, called the world's most rewarding example of natural beauty, lures thousands of tourists to Canada each year. Canada's foremost author, Hugh MacLennan, takes you on a Holiday tour of the towns and wilderness, resort areas and animal kingdoms, emerald lakes and sparkling glaciers. Jasper, Banff, Lake Louise, Yoho and many other places and people of interest!

THE CLANS OF SCOTLAND

by Neil M. Gunn

8 PAGES!
8 COLORFUL PHOTOS!

Romance and courageous adventure fill this stirring, picture-packed story of the Scottish clans, whose men could set the heather afire for revenge or love! What were the ancient clans? How were they formed and how governed? Where does the tartan come in and what significance has it? And as for those bagpipes—? Well, mon, see the September Holiday!

PLUS many other articles and features, including: Maryland by James Warner Bellah; The Gentleman's Game—Polo; Singapore; London's Soho; James Thurber's "My Senegalese Birds and Siamese Cats;" Victor Borge's Kitchen; East Side Boyhood.

HOLIDAY—the magazine of People, Places and Pleasure!

OUT TODAY—ON ALL NEWSSTANDS!

HOLIDAY
-the magazine of People, Places and Pleasure!
A CURTIS MAGAZINE

'Flood Towns' See New Homes

New Communities to Spring Up After Seaway Inundates Old Ones

TORONTO (BUP)—Representatives of towns due to be flooded by the giant St. Lawrence power project got their first look today at the Ontario Hydro's $80,000,000 plan to resettle them in Canada's most modern communities.

Hydro officials said their plans, kept until today under security wraps compared to those at the Chalk River atomic centre, were based on an expected jump in population from about 5,000 to 32,000 and "a very substantial industrial development."

They emphasized to the 60 representatives, however, that the plans were not final and could be changed if they were not satisfactory.

The plan calls for four separate communities. One will relocate about two-thirds of Morrisburg, including the entire business district, in a settlement integrated with what is left of the old one. The second will set up a new Iroquois within the corporate limits of the present village, which will be entirely flooded. The third will be an entirely new community to repace flooded Aultsville, Farrans Point, Dickinson Landing and Wales, and the fourth a complete replacement of Moulinette and Mille Roches.

Won't Be Flooded Out for 3 Years

The hydro reassured families in the stricken towns they will not be flooded out for at least three years and probably not for 3½ years.

They also emphasized that owners of property required for flooding would all be offered a choice between rehabilitation, compensation in cash or a combination.

One new feature of the plan was a recommendation that a highway between the United States and Canada be built across the Iroquois Control Dam to connect the new transprovincial highway with New York State Highway 37. The Hydro said it would be of "tremendous importance" to the future success of Iroquois.

The four towns are designed to accommodate a population of about 1,100 each to start with, but the Hydro said it expected Morrisburg to boom to 12,000, New Iroquois to 10,000, the first new town to 7,000 and the second to 3,000.

Residents of the new towns will have "much better municipal services," the Hydro said, schools so carefully, located that no child will have to cross more than one street, and homes in the latest modern designs including picture windows, carports and nearly flat roofs.

U.S. Senate Debates Anti-Red Bill

WASHINGTON (AP) — A bill to outlaw the Communist party and strip all legal protection from Communist-dominated unions was ticketed today for Senate passage with possibly half a dozen changes, most of them described as minor.

The measure, speedily passed by the House of Representatives 305 to 2 Monday after Republican leaders had conferred with President Eisenhower, came up for debate in the Senate late Monday night with every prospect of quick approval.

But a stumbling block came into view when Sen. John Marshall Butler (Rep., Md.), author of the part of the legislation forbidding Red-dominated unions the facilities of the national labor relations board, offered six amendments to that section he described as "technical."

Senators Hubert Humphrey (D-Minn.), Estes Kefauver (D-Tenn.) and Herbert Lehman (D. Lib.-N.Y.) questioned that description, saying half the amendments made important changes and demanding they be produced for study.

NOT PRINTED

The amendments had not been printed, however, and Republican leader William Knowland of California, scenting long and drawn-out debate with midnight approaching, quickly got agreement for a debate limit today of a total of three hours on the bill and the Butler amendments and half an hour on each other amendment that might be offered.

Humphrey conceded in an interview today that all the amendments probably would win Senate approval, thus necessitating another trip for the bill to the House.

Drill Team Back After Kelowna Regatta Success

The Victoria Girls' Drill Team, back Monday from four days of performances at the Kelowna regatta under direction of team founder Capt. Norman Foster, reported a "big hand" from regatta crowds for their smart drill.

Fifty-seven girls participated in parades, a demonstration on the regatta float, in the Kelowna stadium, and in the arean. Fisheries Minister James Sinclair attended one performance and congratulated the team on its natty performance.

Victoria's May Queen Betty Dolman and Princess Marie Gilbert also attended Kelowna festivities with the team. The girls were chaperoned by Mrs. Walter Forsyth and Mrs. J. Mason.

The girls, ages from 16 to 21, soon will start training for football season pre-game demonstrations.

Yukon Winner Known Friday

After a month and a half of Inner Harbor Showboat presentations, last of the summer series of performances will be held Friday, Aug. 27, at which prizes will be awarded winning amateur performers and holders of the lucky draw ticket.

First prize to the lucky ticket holder will be an $800 all-expense trip to the Yukon and return, while top performers in amateur ranks will get $100 first prize, $50 second prize and $25 for third standing.

FEATURED in Life Magazine's nine-page lead story on the British Empire Games which appears on newsstands today, Vancouver's world champion weightlifter Doug Hepburn looked over an advance copy with Life's western Canada representative, William H. Pearson, commented modestly: "This is a great thing for weightlifting." Life chose one of its Hepburn pictures to use in eastern U.S. newspaper promotion advertising of the B.E. Games edition.

Death Penalty Demanded For Mossadegh Hatchet-Man

TEHRAN, Iran (UP) — The government today demanded the death penalty for Iran's former foreign minister, Hussein Fatemi, who is charged with conspiring to overthrow the Shah.

Fatemi served as foreign minister in the government of ousted former premier Mohammed Mossadegh, who now is serving a jail term for abuses of his office.

Fatemi was Mossadegh's principal hatchet-man in Iran's long and bitter oil expropriation quarrel with Great Britain.

The plot against the Shah was hatched when he refused Mossadegh's demands for dictatorial powers to back his economic and other plans for Iran.

Two former members of Iran's parliament also were indicted, together with the cabinet minister, for their part in what the prosecution charged was a move last August to replace the Shah with a regency council.

Chief Prosecutor Brig.-Gen. Hussein Azmoudeh demanded the death penalty for Fatemi just a year after violent riots incited by the Mossadegh government, drove the Shah into temporary exile in Italy.

Fatemi insisted he was innocent of any action against the monarchy. He said all such actions were the responsibility of Mossadegh, who earlier was convicted of anti-state plots.

Trial of the three accused men is expected to open next month.

Our Insured Payment Plan
permits small monthly payments for all funeral expense items.
Chaplin's
FUNERAL CHAPEL
4-5512

Assault on Red China Mainland Seen Soon

TAIPEH, Formosa (UP)—Nationalist Chinese reports said today that the "green light" has been given for a Nationalist assault on the Red-held mainland of China as a result of Communist threats against Formosa.

The World News Agency, an unofficial organization claiming close intelligence connections, said top-level Nationalist leaders are convinced they can "go it alone" and will attack the mainland "within the shortest time."

Other Nationalist reports said 100,000 Communist troops are undergoing amphibious training on Hainan Island and that an estimated 265,000 Red troops are massed in the three coastal provinces facing Formosa.

Foreign military observers here expressed the opinion that only the U.S. 7th fleet is keeping the Nationalists and Communists from each other's throats.

Despite snarling Communist threats, Mao Tse Tung's military commanders are probably wary of facing American planes and ships sworn to "neutralize" Formosa.

Nationalist President Chiang Kai-shek apparently has not been able to persuade the American navy to give him the ships he needs to go the other way.

Chiang is considered in approximately the same situation as Korean President Syngman Rhee, who charges the Americans "locked up" his gasoline and ammunition supplies to prevent him from attacking the Communists to the north.

Larry Evans Crowned U.S. Chess Champion

NEW ORLEANS (AP)—Larry Evans of New York won the open championship of the United States Chess Federation last week-end.

Evans and Arturo Promar of Madrid, Spain, former Spanish champion, finished in a tie with 9½ points each. Evans was adjudged the champion after a review of the comparative strength of their opponents during the two-week tourney. Evans received a rating of 69¾ and Promar 69.

Each received $700 in prize money.

WANTED TO STUDY 'INNARDS'

TORQUAY, England (Reuters)—Robert Tapp turned on his television set, but nothing happened.

He turned it around and looked inside for the trouble. There was nothing—absolutely nothing—there.

Arraigned Monday for stealing the insides of Tapp's TV set, Arthur Tomlins, 19, a neighbor, explained: "I just wanted to study it."

OPTOMETRIST
609 FORT ST.
Norman G. Cull
PHONE 3-6062
FOR APPOINTMENT

BIG BUY, NO MATTER HOW YOU LOOK AT IT!

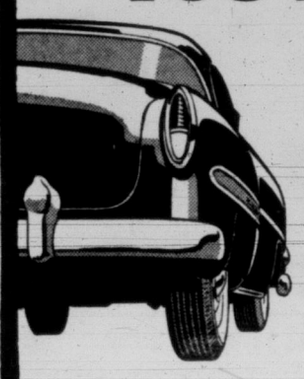

ONLY CHEVROLET OFFERS SO MANY BIG CAR ADVANTAGES IN THE LOW PRICED FIELD!

Big in every way . . . that's Chevrolet! **Beautiful Body by Fisher in a longer, lower styling, exciting new interiors, new power and performance, new quietness and smoothness and, of course, traditional Chevrolet economy! Where else can you get so much car for so little money?**

BIGGER VALVE-IN-HEAD HORSEPOWER WITH HIGHER COMPRESSION

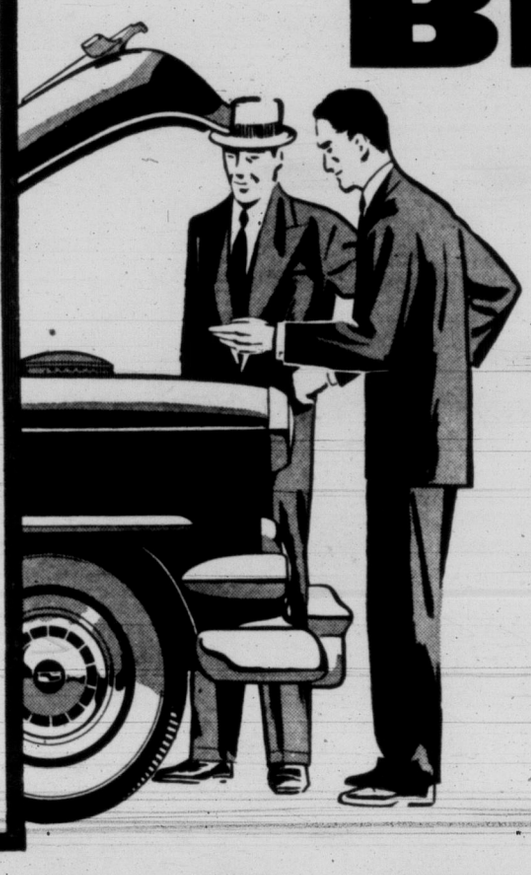

ONLY CHEVROLET'S MODERN ENGINE DESIGN GIVES SO MUCH POWER AT SO LITTLE COST!

Both of the great new power plants — 115 H.P. and 125 H.P. Blue Flame engines — in the 1954 Chevrolet offer more power than ever before. With higher compression ratios and the advantages of valve-in-head design, they deliver far finer performances and greater efficiency from every drop of gas you use. New, outstanding features provide more efficiency and reliability that give the 1954 Chevrolet unquestionable superiority. You get power, snap, economy, performance and dependability as never before!

BIGGEST VALUE-WHEN YOU BUY -WHEN YOU TRADE

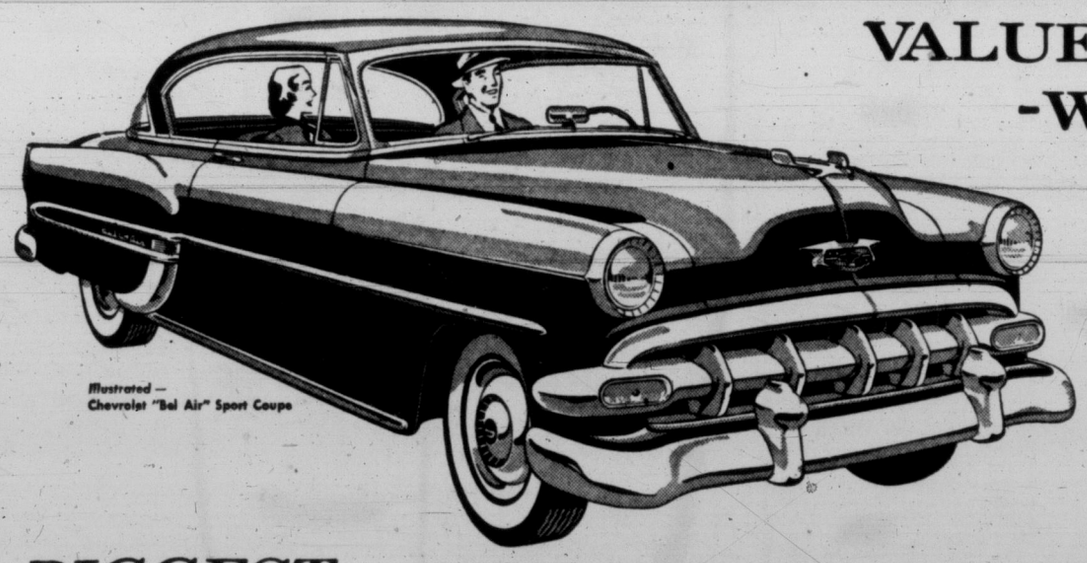

Illustrated — Chevrolet "Bel Air" Sport Coupe

CHEVROLET COSTS LESS TO BUY AND TRADES FOR MORE

Prove it for yourself! Go to your Chevrolet dealer and see how Chevrolet compares in price with every other low-priced car. Compare *all* the features. Then, ask him (and ask your friends) about Chevrolet's remarkably high trade-in value. We confidently assert that *only* Chevrolet gives *really* high dollar-for-dollar value. See your Chevrolet dealer now!

A GENERAL MOTORS VALUE

C-4548

BIGGEST BARGAIN BY FAR... CHEVROLET

WILSON MOTORS LTD.

909 YATES STREET PHONE 3-1106

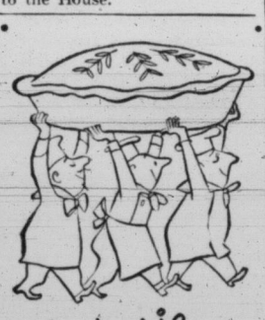

Apple pie... coming up

A KING-SIZE apple pie weighing over a hundred pounds was recently baked for the Washington State Apple Blossom Festival. The specially built aluminum pie pan — the largest ever made — measured eight feet across.

Made us wonder how big a pie you'd get if all the apple pies baked in one day on regular-size aluminum pans were put together. And that brings to mind all the different aluminum cooking utensils used today in homes and hospitals and restaurants . . . No wonder Canada is stepping up her production of this light, bright metal to one and a quarter billion pounds a year! Aluminum Company of Canada, Ltd. (Alcan).

TODAY'S STOCK QUOTATIONS

Compiled by A. E. Ames & Co., T. H. Burns & Co. Ltd., Hagar Investment Ltd., James Richardson & Sons, Investment Dealers' Assn., W. G. Pitfield & Co Ltd.

VANCOUVER—NOON

OILS	Bid	Asked
Altex	30	34
Amalgmated	—	5
Anglo-Can	450	—
AP Con	25	—
Britalta P	450	485
British Pete	4½	5
Calnorth	13	19
Can Atlntic	345	—
Cent Leduc	145	—
Charter Oil	88	92
Commnwlth	410	—
Del Rio	116	120
Fargo	112	115
Fed Petrol	350	—
Gas Eplorat	28	32
Gen Petrol	525	575
Do A	525	—
Hargal Oil	5	6
High Crest	14	—
Hghwd Sarcee	9	—
Home Oil	690	725
McD Segur	10	12
Mercury	7½	8½
Midwest	190	194
Mill City	21	23
New Contntl	40	42
New Superir	250	270
Okalta	125	—
Peace River	375	—
Roxana	11	15
Royal Can	8	8½
Share Oil	7	—
Sunset Oils	24	28
Trns Empire	180	—

Triad	290	300
United	90	94
Vanalta	18	20
Vantor Exp	18	19
Yank Princ	38	39
York Oil	6	8½
MINES		
Amer Stnd	10	12
Base Metals	20	—
Beaver Ldge	46	48
Bralorne	350	—
Can Collier	690	710
Canuca Carib	4	5
Caribou Gld	78	80
Clmn Col A	13	—
Do B	13	—
Cronin Bbne	3½	4
Dorreen	4	5
Estella	17	18
Gt Mascot	44	45
Goldfields U	35	40
Hamil	14	16
Hghlnd Belle	40	—
Indian	4	5
Islnd Mntn	73	75
Koot B Mtls	2¼	—
Nat Exp	43	45
Nesbitt Lbn	228	—
Liberal	160	—
Pac Nickel	45	49½
Pioneer Gld	225	235
Premier Brdr	4	4½
Privateer	3¼	4
Quat Copper	16½	—
Red Hawk	3	3½
Reeves McD	105	115

Rix Athab	132	140
Sheep Creek	70	80
Silbak Prmier	7	9
Sil-van Cons	—	10
Silver Ridge	8½	—
Silver Stdrd	75	80
Spud Valley	2½	5
Suquash	10	12
Taylor Brdg	43	45
Utica	—	1¼
Vananda	3	—
Van Roi	2	3½
West Expl	45	48
West Tungst	65	70
INDUSTRIALS		
Alta Distil	158	165
Do VT	160	165
BC Forest Pro	7⅝	—
BC Power A	23⅛	23⅝
BC Telephon	—	43
BC Turf	81	82
Con W Lmb	10½	—
Capital Est	505	520
Coast Brew	440	445
Crown Zeller	—	50
Gordon & B	61	70
Grwrs Wine	175	200
Int Brew	475	500
H R McM B	22¾	23½
Neon Prod	26½	—
Powell River	37	37½
Sidney Roof	28	20⅝
Sun Pub	35	—
West Ppr A	16⅝	17½
Do B	—	17¼

NEW YORK—CLOSE

Allied Chemicals	95½
American Can	45⅞
American Smelter	37¾
American T & T	173¼
American Tobacco	59⅛
American Woolen	21¼
American G & E	36⅝
Anaconda Copper	39⅝
Atchison Topeka	115
Atlantic C Line	128
B & O Railway	27⅝
Beth Steel	77
Boeing Aircraft	63⅛
Crown Zellerbach	51½
Columbia Gas	15
CPR	27⅛
C & O Railway	38¼
Chrysler	59½
Con Edison	45⅞
Comm Edison	44¼
Detroit Edison	33⅛
Du Pont	137⅝
Delaware & Hudson	43⅞
Eastman Kodak	59¾
Erie Railroad	17⅞
Gen Electric	43⅝
Gen Foods	75⅛

Gen Motors	81⅛
Goodyear Tire	74⅝
Great Northern	33⅛
Gulf Oil	58⅞
Homestake Min	44⅛
Houston L & P	39
Inter Harvester	32⅜
Inter Paper	75⅛
Inter T & T	22¾
Intgr Nickel	45¼
Johns-Manville	77½
Kennecott Copper	85⅞
Lockheed	41⅝
Loew's Theatre	17⅝
Montgomery Ward	69
Nat Distillers	21
New York Central	22
Norfolk Western	44⅛
Northern Pacific	58½
Ohio Oil	64⅞
Pac Gas Elec	45¼
Packard Motors	3
Phila Elec	38⅜
Paramount Pub	34½
Penn Railway	16⅛
Pepsi Cola	14⅝
Royal Dutch	58

Pub Svc	29⅛
Radio	33⅝
Republic Steel	59¼
Schenley Distillers	19⅛
Standard Calif	66½
Standard Oil NJ	96⅝
Sears Roebuck	68⅞
Sunray Oil	19¾
Socony	45½
Southern Pacific	46⅝
Sou Cal Edison	45⅜
Southern Railway	58
St Regis Paper	31⅛
Studebaker	19
Texas Corp	74½
Union Carbide	82
Union Pacific	138
United Aircraft	62½
United Air Lines	26
United Gas Imp	30
United Corpn	5¼
United Fruit	50¼
US Rubber	38¼
US Steel	54⅝
Warner Bros	18¼
Westinghouse Elec	68
Woolworth	44⅝
Zenith Radio	72

MONTREAL-TORONTO INDUSTRIALS

	Bid	Asked
Abitibi com	23⅝	23⅞
Do pfd	25¼	25⅜
Acadia Atlnc	8¼	8⅝
Do A	22½	22⅝
Do pfd	103½	104½
Algoma Stl	43¼	43⅜
Aluminium	67¼	68⅛
Do 4¼%	107½	108
Agl Can Pip	33½	34
Do pfd	53½	53⅝
Agl Nfld Dv	10⅝	10½
Argus Corp	19	19⅜
Do pfd	101⅝	103
Asbestos Crp	29½	29¾
Ashdown B	—	18
Atlas Steel	14	14¼
Bathurst A	—	53
Beatty Bros	7⅛	7½
Bell Tlphn	44⅞	45
Brzln Trctn	7⅝	7⅞
BA Oil	25⅝	26⅜
BCE 4% pf	93	93½
Do 4¾% pf	102	103
Do 5% pf	53	53½
BC Frst Prdt	7⅝	8
BC Pkrs A	16	17
Do B	11¼	—
BC Power	23⅛	23⅞
Brown Co	14¼	14⅝
Do 1st pfd	—	105
Do 2nd pfd	51	52
Brk Mills A	10	—
Do B	4.30	5.00
Bldg Prdts	42⅝	45½
Britn Steel	25	25½
Burns Co A	62	63
Do B	48	51
Brd Dydk A	8¼	8½
C & D Sugar	21½	21⅝
Cda Cement	122	127
Do pfd	30⅝	31
Cda Iron Fdy	23½	24¼
Cda Malting	63½	—
Cda Pckrs A	41½	41⅝
Do B	63½	63⅝
Cda Prmnt	76¼	77
Cda Stmshp	24	26
Do pfd	12½	13½
Cdn Brwrs	25⅝	25⅞
Cdn Canners	27½	—
Cdn Car Fdy	23⅞	25
Do A	23¾	25
Cdn Celanese	20⅞	22
Do $1 pfd	19¼	—
Do $1.75 pfd	33⅞	34
Cdn Chemical	8	8¼
Cdn Dredge	70	71
Cdn Gen Inv	28	—
Cdn Ind 54	26	26⅛
Cdn Loco	16¼	18
Cdn Oil	15⅝	15½
CPR	26¼	26½
Cdn Vickers	32½	33
Cdn W Lumb	10⅝	11¼
Cd West'hse	72	73
Chatco Steel	—	5⅜
Do Pfd	5¼	7
Chrysler	57¼	59
Cksht Plow	8½	8⅞

Cons M & S	27¼	27⅜
Con Paper	57	57½
Consum Gas	23¼	23½
Corby's A	14½	14⅝
Do B	13½	14⅛
Cosmos Impl	11⅝	12½
Crown Zeller	49⅞	49⅞
Distil-Sgms	31⅞	32
Dom Bridge	19½	20
D Engineer	23	25
Dm Fnd Stl	15⅝	16
Do Pfd	103	103½
Dom Glass	44	45
Dom Magnes	13⅝	14
Dom Stl Cl	12½	12⅝
Dom Stores	30¼	30⅝
D Tar Chem	10¼	10⅜
Do Pfd	23¼	23½
Dom Textile	7¼	7½
Donahue Bro	23	23½
Dow Brew	25	25¼
Du Pont Sec	32⅜	33
Eddy Papr A	30½	30⅝
Electrolux	11½	12
T Estab Pf	21¼	24¾
Fam Players	25	25½
Fanny Farm	24⅝	25
Fedrl Grain	26½	27
Fleet Mfg	215	225
Ford of Ca A	92⅜	93⅝
Foundation	20	21⅜
Fraser Co	21	21½
Do Pfd	103	—
Gatineau Pw	26¼	26⅝
Do 5% Pf	110¼	111
Gen Dynamc	64⅝	64¾
Gen Motors	78⅝	80
Gen Stl W	11¼	11⅞
Do Pfd	102½	103
Goodyr Tire	132	134
Do Pfd	52	52½
Gt Lk Paper	27⅜	28
Gt W Coal A	6½	7
Do B	450	500
Gypsm Lime	43¼	43½
Hmltn Brdge	—	21
Hmltn Cttn	17¼	18
Harding Crpt	8⅜	8⅝
Hayes Steel	34½	34⅞
Hinde & Dch	48	50
Hwrd Smith	25½	26
Imperial Oil	34⅞	34⅞
Imp Tobacco	9⅞	9⅞
Do 4% pfd	6¾	6⅞
Indust Accep	47½	49
Do 2% pfd	93	—
Inter Brnze	400	425
Do pfd	17⅛	17½
Inter Mtls A	36	37
Inter Nickel	43⅞	44
Inter Paper	73⅞	—
Inter Petrol	22¼	22½
Inter Utilt	34¼	34⅞
Kelvinator	22	23¼
Labatts	20¾	21½
Lk of Woods	32¼	32¼
Lang	8½	10
Loblaw A	45	45⅝
Do B	64	65
Lndn Hsry A	—	300
McMillan B	23	23¼

Mple Lf Mill	9¼	10
Massey-Harrs	8⅛	8¼
Maxwell	335	350
McC Front	32¼	32½
Do pfd	101	101
Mrcry Mills	120	150
Miltn Brick	255	270
Mdn Cntnrs	15½	15⅝
M & O Pper	36⅞	37
Mnarch Knit	8	8½
Mntreal Loc	16½	16⅝
Moore Corp	29	30
Nat Drug	11½	11⅝
Do pfd	13⅝	14
Nat Grocers	12	12½
Nat Hsry A	—	7⅝
Do B	5⅜	6½
Nat Steel Cr	26	26½
Niag W Wrg	38	40
Ogilvie Flr	33	34½
Ontario Steel	23	23
Orange Csh	400	415
Page Hersey	64⅝	65
Penmans	41	43
Powell River	36½	36¾
Power Corp	45¼	46
Press Metals	13⅛	13⅜
Price Bros	40¼	41
Rysde Silk A	10½	13
Do B	300	425
Russell Ind	16½	16⅞
St Lawr Corp	59½	60
Shwngn Com	49⅞	50
Sicks Br Com	28	29
Do VT	27½	29
Sld Dairies A	11	11¼
Simpson's	20⅛	20⅜
Southam Co	34	36½
Stand Paving	24⅝	25
Stedman	23	24
Steel of Cda	36⅝	36⅞
Suprtst Com	15	—
Tamblyn	42½	43
Taylor Prsn	9⅜	10
Do pfd	—	11¾
Tip Top Trs	18	20
Tradrs Fin A	42⅝	43
Do B	40	42
Thrift Stores	33	—
Union Gas	41¼	41⅜
Unitd Corp A	30½	31
Do B	—	15⅜
Unitd Fuel A	60	61
Do B	28⅛	29⅞
United Steel	13⅛	13⅜
Hrm Walker	62½	62⅞
Westeel	21¼	21½
W Cda Brew	20½	—
West Grocers	81⅛	89
Do A	38	—
Geo Weston	46¼	46½
Do pfd	101⅞	103½
Wpg Gas	11⅞	12
York Knit A	250	275
Zeller's	26¼	26½
BANKS		
Montreal	42⅞	43
Nova Scotia	46½	—
Toronto	50½	—
Commerce	43	—
Dominion	38	39
Imperial	45	46
Royal	43⅝	44

TORONTO MINES

(Quotations an Hour Before Market's Close)

	Bid	Asked
Acadia Uran	11½	12
Akat Yuk	77½	80
Agm Uran	790	800
Amal Lrdr	14	15
Anacon Ld	249	250
Ankeno	7	8
Armistice	12	15½
Ascot Mtls	42	44
Aumacho	15	18
Aumaque	9½	10
Aunor	218	220
Bagamac	15	15½
Barnat	106	110
Barv Mns	150	154
Barymin	238	240
Beaver Ldg	44	47
Belleterre	335	390
Bevcourt	22¼	22½
Bibis Yuk	9⅞	10
Bobjo	24	25
Bonville	11	11½
Bralorne	350	365
Brewis RL	5⅞	6
Broulan	143	145
Brunswick	985	1000½
Buffadison	5½	6
Buff Cndn	15	16½
Buffalo RL	4	4½
Bulldog Yuk	9	10
Bulolo	660	680
Callinan	16¼	17
Camb Chib	340	355
Camb RL	775	795
Cariboo Gd	77	79
Carnegie	24	26
Cassiar	585	590
Ctl Trthwy	275	290
Cen Patricia	67	70
Cen Porc	16	18
Chm Rsrch	295	296
Chesterville	33	35
Chimo	121	125
Chrm M&S	225	260
Citra-Lrtc	5¼	6
Cns Hmstd	187	195
Cch Willans	120	125
Cst Copper	120	125
Colomac YK	3⅝	4¼
Cs Dsc YK	220	225
Cons Howey	270	280
Conwest	300	320
Crn Prchng	17	20
Deldona	18½	20
Delnite	105	109
Det Mnrls	12¼	14
Dome Mns	16	16¼
Donalda	38	40
Duvex	30	32
Ea Malartic	270	275
East Rim	88	90
Ea Sullivan	410	415
Ea Metals	75	80
Elder	61	62
Emerald	16	19
Estella	17	17¼
Eureka	96	97
Falconbridge	20	20½
Frobisher	520	525
Geco	990	995
Gt Yellwkfe	820	835
Gods Lake	73	75

Goldale	23½	25
Gdn Mantu	160	165
Goldcrest	10¼	10½
Goldora Mns	3½	4⅞
Goldflds U	32	40
Gulf Lead	7	7½
Grah Bous	26	27
Gunnar Gd	825	830
Hallnor	305	350
Hard Rock	11¼	12
Harricana	19	23
Hasaga	16	18
Headway	12	13
Heath Gold	6½	7
Heva	3⅞	4½
High Bell	40	49
Hollinger	18	18⅜
Homer Yuk	15½	17
Hosco	4½	5⅜
Hudson Bay	47¼	47⅜
Indian	3¾	4
Inspiration	205	210
Iso Urnum	53	55
Jackknife	5	5½
Jack Waite	7⅞	9⅞
Jaculet	7⅝	8
Jellicoe	14	15
Joburke	8¾	9¼
Joliet Que	55½	56
Kayrand	8	8½
Kerr Addsn	18⅛	18⅜
Kerr Lake	27	—
Keyboycon	8½	9
Krk-Hud By	68	72
Kirkld Lake	39	40
Labrador	10	10¼
Lk Dufault	63	65
Lk Lingman	13	17
Lake Osu	19	21
Lake Shore	565	585
La Luz	145	160
Lamaque	375	390
Lapa Cadill	5½	6⅝
Lavalle	5⅛	6
Leitch Gold	71	74
Lit Long Lac	67	69
Lomega	3	4
Louvicourt	15½	16
Lynk YK	8	9
Macassa	188	189
McDonald	62	64
Macfie Exp	9¼	9⅞
Mackeno	38¾	40
McLd Ckshl	180	189
Madsen R L	170	174
Magnet	7	7½
Malart Gld	153	155
Man & East	5	5½
Maralgo	5¼	6
Marcus	12⅞	14
McIntre	62½	63¼
McKenz R L	38	41
McMarmc RL	8½	9
McWatters	13	14
Mentor Exp	330	395
Mining Corp	15⅝	15⅞
Moneta	43	45
Natnl Exp	42	44
Negus	12	13¼
Nesbitt Lab	230	235

Nw Calumet	63	68
New Dlehi	129	130
N Dickensn	290	295
Nw Goldvue	12	15
N Hugh Mal	11	11½
New Jason	5¼	5⅜
Nw Laguerre	4	6
N Larder U	75	80
Newlund	13	14
New Marlon	6	6½
Nw Myla'que	70	75
New Mosher	104	102
Nipissing	241	248
Nisto	8	8½
Noranda	73⅞	74
Norlartic	8½	9
Normetals	275	285
N Denison	48	49
North Inca	6	7
O'Brien Gold	73	75
O'Leary Mal	13⅜	15
Ogama Rock	8	11½
Ont Pyrites	71	73
Osisko Lake	40	41½
Pamour Porc	70	75
Paymaster	50	52
Pend Oreille	425	485
Perron Gold	26½	36
Pickle Crow	110	113
Pioneer Gld	231	235
Placer Dev	28½	28¾
Powell Rou	62¼	70
Preston	400	405
Que Copper	86	89
Q Labrador	12	13
Q Manitou	64	73
Queenston	23	25
Quemont	19¼	19¾
Red Pop Gd	13	13½
Reeve Macd	150	—
Regcourt	4¾	5½
Rix-Atha	134	137
San Anton	141	145
Shawkey	6	8
Sheep Creek	65	80
Sher Gordn	500	505
Sigma	540	565
Silanco	14½	15
Silv Mller	100	102
Silv Stand	75	80
Siscoe	37	40
Starr Olsen	10½	12
Steeloy	5	6
Steeprock	750	760
Sullivan	380	385
Sylvanite	112	118
Eck Hughes	210	215
Thompson-L	12	14⅞
Trscntnl Res	37	39
U Keno Hill	600	660
Up Canada	112	117
Ventures	19⅞	20
Waite Amul	11⅛	11⅝
W Malartic	4	4⅞
West Ashley	12	13
Wiltsey Cogh	7	8
Wright Har	171	174
Yale Lead	36	38
Kknife Bear	163	165

TORONTO OILS

Sales		High	Low	Close
500	Acme	—	—	18
2200	Ajax	—	—	52
5600	Albermont	103	91	99
3192	Anglo Canada	471	455	470
1100	Banff Oils	185	180	180
9400	British Empire	20	18½	20
1000	Britalta	470	450	485
1000	Calgary & Edm	12⅞	12⅝	12⅝
3325	Calvan Cons	440	420	430
3110	Can Collieries	710	700	700
200	Can Oil Lands			280
20000	Can Admiral	33	27	30
750	Can Atlantic	365	350	360
5200	Can Decalta	65	64	64
4300	Can Devonian	145	140	140
125	Can Oil			15½
8416	Can Pipeline	103	98	103
2200	Central Leduc	150	146	149
500	Chamberlain	—	—	21
2000	Charter Oils	—	—	90
100	Commonwealth	—	—	410
21500	Cons Allanbee	12	10	11
2500	Cons Cordasun	8	7⅞	7⅞
7901	Cons Peak	13	11	12
5600	Del Rio	120	116	120
1800	Devon Leduc	170	165	165
493	Dome Western	—	—	425
600	Dragon	—	—	19
63250	Duvex	31½	28	31½
5200	Fargo Oil	115	111	111
6025	Federated Pete	370	355	360
5000	Gas Explortn	32	31	32
150	General Pete A	—	—	545
650	Great Plains	17½	17⅛	17½
100	Gridoil	—	—	650
1000	High Crest	—	—	15
500	Highwood Sarc	—	—	9½

Sales		High	Low	Close
958	Home Oil	710	700	705
4200	Hycharge			5⅝
1176	Inter-Prov Pipe	28¾	28	28
1000	Jet	—	—	11
500	Jupiter	165	160	160
2300	Kroy	112	106	112
3570	Long Island	8	7	7
800	Mid Continent	—	—	48
14700	Merrill Pete	740	720	735
200	National	153	152	153
23325	New Brit Dom	218	205	210
4000	New Devon	12⅞	12	12⅝
	New Pacalta	5½	4½	4½
1370	New Superior	265	260	265
182000	Norpax	16	12⅝	14⅛
5300	North Canadin	315	305	315
750	North Star	9	8⅞	8⅞
1600	Okalta	125	123	125
1825	Pacific Pete	750	730	735
500	Pan Western	—	—	33
4200	Peruvian Oil	115	106	110
4200	Petrol O & G	44	43	43
3200	Ponder	88	82	88
1000	Reef Pete	10	9¾	10
5866	Rio Prado	47	44	47
500	Roxana	—	—	12
1300	Royalite	11¼	11¼	11½
1000	Rundle	—	—	8¼
2020	Sapphire	227	223	224
500	Security Free	185	180	180
500	Souris	—	—	42
1600	Trans Empire	190	185	190
2200	Trans Era	—	—	32
910	Trns Mountain	26½	26¼	26¼
450	Triad	297	289	297
12300	United	100	91	91
2900	Wilrich	45	43	43
10500	Yankee Canuck	8½	7½	8

Closing Averages

Dow Jones closing stock averages:

30 industrials ...348.38, off 1.23
20 rails ...120.04, off 0.41
15 utilities ... 61.41, unchd.
65 stocks ...130.91, off 0.37
Shares: 2,900,000.

Montreal closing averages:
Industrials ... 218.50, up 0.80
Utilities ... 112.80, off 0.20
Golds ... 64.92, up 0.55
Pulp, Papers 1,023.44, off 2.82
Shares: 3,974,000.

Toronto closing averages:
Industrials ...356.90, up 1.13
Golds ... 77.73, off 0.10
Base Metals ...151.88, off 0.01
Western Oils ... 87.42, up 0.93
Shares: 3,673,000.

MARKETS SUMMARY

Uranium Find Triples Price Of Mylamaque

TORONTO (CP)—The stock market maintained a little higher level toward today's close in heavy trade.

One base metal issue, New Mylamaque Explorations, accounted for almost half the trading.

The stock soared from the day's opening on reports of a big pitch-blende find on the company's claims in Tazin lake in the Beaverlodge district of Saskatchewan. It closed Monday at 26 cents, and today sold at 76 cents after hitting a 1954 high of 89.

Industrial climbs were minor fractions with strength in steels, refining oils, and financial institutions.

Western oils gains balanced losses. Senior bases metals were mixed to a little higher and juniors were firm.

Golds changed little in scattered, narrow-range dealings. Uraniums climbed pennies.

Oils, Motors Help N.Y. Up

NEW YORK (AP)—Oils and motors helped the stock market to higher ground today.

Railroads, utilities, mail order houses, rubber producers and mining issues were also generally higher. Radio-television stocks improved, too. But steels were under selling pressure. Most aircrafts and chemicals eased.

Studebaker and Packard sparked motors higher after stockholders of both companies approved a merger.

Canadian stocks were higher. McIntyre gained ¾, International Nickel advanced ½ and Canadian Pacific and Dome Mines both were up ⅜.

Canadian issues on the American stock exchange were mixed. Royalite Oil was ahead ¼, Giant Yellowknife fell ⅛.

Vancouver Stocks

Trading 5,100 shares, Mid-West Gas rose two cents to 1.91 during this forenoon session on the Vancouver Stock Exchange. Noon quotation was 1.90-1.94.

Caribou Gold advanced from 78 to 80 cents on 4,000 shares volume. Noon quotation was 78-80.

Holding steady at 17½, Estella Mines sold 3,500 shares and had a noon quotation of 17-18.

Montreal Mixed

MONTREAL (CP) — Stock market prices showed a mixed pattern in active trading today.

Miscellaneous industrials and papers drifted into softer territory while senior metals, steels and senior oils gained strength. A narrowly mixed tone ruled the bank and beverage sections. Utilities and carriers showed little change.

London Buyers Cautious

LONDON (Reuters)—Caution was the hallmark of London stock exchange dealings today in view of the confused international situation. Buyers displayed considerable reserve, although a selective demand existed for individual issues. The general trend was undecided.

Canadian Pacific were stronger among rails, advancing, as did dollar stocks, along with the Wall Street trend. Conditions were mixed in industrials.

Closing prices: Babcock & Wilcox 60s 6d Boots Pure Drug 27s 1½d, Canadian Pacific $48½, Central Mining 41s, Courtaulds 30s 10½d, Hudson's Bay Co. 136s 6d, Imperial Chemical 37s 7½d, Imperial Tobacco 54s 9d, Metal Box 84s 6d, Mexican Eagle 18s 3d, Rand Mines 80s.

BANK TOTALS UP $661,920

Greater Victoria bank clearings last week totaled $661,920 more than the corresponding week a year ago.

Victoria Clearing House total for week ended Aug. 12 was $8,016,021 compared with $7,354,101 in the same week of 1953.

U.S. Process Makes Pulpwood Of Waste Slabs

ATLANTICA, Ga. (AP)—The U.S. lumber industry, taking a leaf from meat packers who use all but the pig's squeal, now is turning waste slabs into newsprint.

A debarking machine, invented by Leon Clancy, president of Clancy Forest Productions, Inc., of Decatur, Ala., is the heart of the process. Spokesmen for the American Forest Products Industries here said Monday the operation promises wholesale recovery of pulpwood chips from slabs that have until now gone into burning slab piles at sawmills or been sold for fuel.

Clancy's plant shipped its first barge of pulpwood chips to the Bowater Paper Company of Calhoun, Tenn., this month.

Brig. Booth Gets Transport Post

OTTAWA (CP)—Brig. C. S. Booth, 57, senior Canadian representative to the International Civil Aviation Organization at Montreal, has been appointed assistant deputy minister of transport, it was announced today.

His responsibilities in the newly-created post will include supervision of administration, legal, financial and other services, the announcement said.

Canned Goods Stocks Down From Last Year

OTTAWA (CP)—Food dealers entered the summer season with stocks of canned fruits and vegetables at a lower level than last year, the bureau of statistics reported today.

Canners, wholesalers and chain store warehouses on June 30 held 2,612,673 dozen cans of fruit, down 26.5 per cent from a year earlier, and 11,507,675 dozen cans of vegetables, down 8 per cent from last year.

$ EXCHANGE

VICTORIA—Banks buying United States cash at 3⅝ per cent discount and U.S. cheques at 3⅝ per cent; selling U.S. cash and cheques at 2⅝ per cent. Silver is unchanged at 6 per cent discount.

NEW YORK—Canadian dollar worth $1.03 3/16 U.S Pound sterling worth $2.81⅛.

MONTREAL—U.S. dollar worth 96 29/32 cents Canadian. Pound sterling worth $2.72 13/16.

Bond Markets Firm

MONTREAL (CP)—A firm tone prevailed in quiet dealings on Montreal bond markets today.

In government securities, some midterm Canada issues drifted slightly lower. Other issues were quiet and unchanged.

On the corporate side, interest was shown in the Bell 3⅝s of 1979 and the Aluminum 4½s of 1973 but prices held steady.

City Egg Prices

To producer:

Grade A large	51c
Grade A medium	43c
Grade A small	26c
Grade B	26c
Wholesale:	
Grade A large	62c-64c
Grade A medium	52c-54c
Grade A small	35c-37c

DIVIDENDS

Dominion Glass, 20 cents, payable Oct. 15; record Sept. 28; xd Sept. 27.

Du Pont de Nemours, $1, payable Sept. 14; record Aug. 23; xd Aug. 20.

Great Lakes Paper, 40 cents, payable Sept. 30; record Sept. 14; xd Sept. 13.

Canada Wire and Cable, "A" $1, "B" 75 cents, interim payable Sept. 15; record Aug. 31; xd Aug. 30.

Catelli Foods, "A" 13 cents, "B" 25 cents, payable Aug. 31; record Aug. 18; xd Aug. 17.

Canada Life Assurance, 75 cents, payable Oct. 1; record Sept. 15; xd Sept. 14.

Crown Zellerbach, 50 cents, payable Oct. 1; record Sept. 13; xd Sept. 10.

Wright Hargreaves, 3 cents, payable Oct. 1; record Aug. 27; xd Aug. 26.

Packard, Studebaker Merger Finalized

Last of the Independent Motormakers Join Forces; Plan Full Range of Models

DETROIT (UP)—Packard and Studebaker stockholders merged the automobile industry's last two independent manufacturers today in the hope the combination would weld the two struggling companies into one healthy firm.

Packard stockholders approved the merger in a meeting here, while Studebaker stockholders gave their approval at Wilmington, Del.

The action completed a move toward combines in the automobile field which has gradually squeezed the total number of automobile builders from 1600 firms over the years into six. It left the industry without an independent firm for the first time in history.

The new merger left the industry with a "Big Three" of Ford, General Motors and Chrysler corporation and a "Little Three" of Studebaker-Packard, American Motor and Kaiser-Willys. American Motors is the cambine of Nash-Kelvinator and Hudson.

The "Little Three" all are the result of mergers within the past 18 months, brought on by the tightening competition in the industry after the booming post-war days when the industry couldn't turn out enough cars to meet demand.

BOTH LOST MONEY

The merger of Packard and Studebaker could be the most important of the three. The new firm will be just like the "Big Three" in one respect. It will have a "full line"—a range of models covering all price classes and trucks.

Both firms lost heavily during the first six months this year. Both have been working to strip costs to get into better position in the competition fight in the industry.

Studebaker has slashed salaries of executives and got its union workers to agree to a 10 to 15 per cent pay cut last week.

DIVISION OF SHARES

Under terms of the merger stockholders in Packard will get one share of $10 par common stock in the new firm for each five of the 14,491,340 outstanding shares of Packard stock they hold. Studebaker stockholders will get 1½ shares of the new stock for each of the 2,361,458 outstanding common shares of Studebaker they own.

James J. Nance, 54, president of Packard, will be president and chief executive officer of the new company.

GRAIN

WINNIPEG

WINNIPEG (CP)—Trade on the Winnipeg grain exchange today was featured by aggressive demand for barley, which scored new seasonal highs in all contracts.

Overnight export loadings of Canadian wheat included: United Kingdom 400,000 bushels, Colombia 95,000, and The Netherlands 655,000.

Lakehead prices for the top grades of Class Two, IWA and domestic wheat dropped ⅛ cent from Monday except for Class Two durums which were unchanged.

	Open	High	Low	Close
Oats—				
October	74⅝	74⅝	74⅝	74½
December	71⅝	71⅝	71¼	71⅛
May	71⅝	71⅞	71⅝	71⅝
Rye—				
October	107½	110	107⅛	108⅞
December	107⅝	110½	107⅝	110
May	111¼	114⅝	111¼	114⅛
Barley—				
October	107	109⅞	106⅞	109½
December	100½	102⅝	100½	102¼
May	100⅝	102⅝	100⅝	102¼
Flaxseed—				
October	273¼	277¼	273¼	277
December	268	269⅝	267¾	269½
May	269½	272¾	269½	272

Cash Grain Close

Oats—No. 2 cw 76.
Barley—No. 3 cw, 6 row 117½.
Rye—No. 2 cw 107⅝, track 107⅝.
Flax—No. 2 cw 273, track 277.

CHICAGO

CHICAGO (AP)—Grains moved up on the Board of Trade today with September soybeans again in the van. Dealings were active.

More reports of rust damage in the northwest and in Canada created demand for wheat.

Wheat closed 1⅝ to 2 cents higher, September 2.13¼-2.13; corn ¼-⅝ higher, September 1.64½-⅝; oats ¼-⅝ higher, September 72⅞-73; rye 2¼-2⅝ higher, September 1.19¼; soybeans unchanged to 6⅝ higher, September 3.22⅝-3.22.

	Open	High	Low	Close
Wheat—				
September	211⅝	213½	211⅝	213¼
December	215⅛	217	214⅝	216⅝
March	216⅝	217⅞	215⅝	217⅞
Corn—				
September	164¼	165⅝	164¼	164½
December	155⅝	156¼	155¼	155¼
March	158½	159¼	158½	158⅝
Oats—				
September	72⅝	73	72⅝	72⅞
December	74½	74⅞	74⅝	74¾
March	75¾	76⅛	75⅝	76
Rye—				
September	117⅛	120	117¼	119¼
December	120⅝	124	120⅝	123¼
March	123⅝	127½	123⅝	127¼
Soybeans—				
September	319	326	319	322⅝
November	271⅛	274⅜	270½	272½
January	274½	277¾	273½	275¼

Montreal Bank Gives Rights On 900,000 New $30 Shares

MONTREAL (CP)—The Bank of Montreal announced Monday an offer of 900,000 new shares of common stock in the form of rights to present shareholders, on the basis of one new share at $30 in Canadian currency for every four shares now held. It is the first such stock issue by the bank in 25 years.

Bank of Montreal stock closed Monday at $46.50 a share on the Montreal stock exchange and $46 on the Toronto stock exchange.

The offer is not open to United States shareholders, but these may sell their rights.

The offer, open to shareholders of record Aug. 16, expires Nov. 26. Four rights will be provided for each four shares held, with four rights required for each share purchased under the offer.

Alcan Profit Down Million

MONTREAL (CP) — Aluminum Company of Canada, Ltd., Monday reported consolidated net profit of $9,124,254 for the first six months of 1954 compared with $10,267,147 in the corresponding period last year.

Gross sales in the period amounted to $122,639,354 compared with $124,280,736 for the first half of 1953, while cost of sales, inclusive of operating expenses, decreased from $70,225,564 to $69,296,240.

Operating revenues included in the gross sales figures increased from $7,972,122 to $10,064,181 while operating expenses chargeable against operating revenues increased from $7,415,291 to $8,877,599, the company statement said.

Production of primary aluminum at company smelters in the six months arounted to 270,000 short tons, compared to 269,000 tons in the same period last year.

A. E. Ames & Co.
Limited
Investment Securities
Royal Trust Building • 612 View Street, Victoria, B.C.
Telephone: 3-4171
TORONTO MONTREAL WINNIPEG VANCOUVER NEW YORK LONDON, ENG.

Imported From Scotland
McEWAN'S
STRONG ALE
INDIA PALE ALE
This advertisement is not published or displayed by the Liquor Control Board or by the Government of British Columbia.

2¾% Interest
ON GUARANTEED DEPOSIT ACCOUNTS
— 2¾% from the day the account is opened—calculated on the minimum monthly balance—added half-yearly.
— minimum balance $500. 10 day withdrawal privilege.
THE CANADA TRUST COMPANY
1130 Government St. G. E. G. Whitaker, Manager

LOANS • for seasonal expenses • to pay up old bills

EXAMPLES OF LOANS

$ Cash You Get	15 MO. 154.19	24 MO. 529.59	24 MO. 756.56
Repay Monthly	$12	$28	$40

Above payments cover everything! Even $ Payments for in-between amounts are in proportion. (Con.)

▶ Get a cash loan quickly on the friendly basis that made *Personal* the choice of thousands last year. No bankable security required.
1-TRIP SERVICE!
Just phone first for a loan in one trip. Employed men and women, married or single, welcome. Write, or come in to *Personal* today!
Loans $50 to $1200 on Signature, Furniture or Auto
Personal FINANCE CO. THE COMPANY THAT LIKES TO SAY YES — Beneficial Loan System
A NEW *Personal* OFFICE OPENS IN VICTORIA
620 VIEW STREET, Room 210-211, Central Bldg.
Phone: 2-9155 • David Hill, YES MANager
VICTORIA....650-A Yates Street, 2nd Fl................Phone: 2-8261
NANAIMO....204 Commercial Street, 2nd Fl............Phone: 2338
OPEN EVENINGS BY APPOINTMENT — PHONE FOR EVENING HOURS
Loans made to residents of all surrounding towns • Personal Finance Company of Canada

YOU are invited to consult with us in confidence and without obligation concerning your investment program regardless of the amount involved.
Orders accepted for execution on all stock exchanges.
DOMINION SECURITIES CORPN. LIMITED
TORONTO MONTREAL VANCOUVER NEW YORK LONDON, ENG.
612 View Street, Victoria — Tel. 2-8167

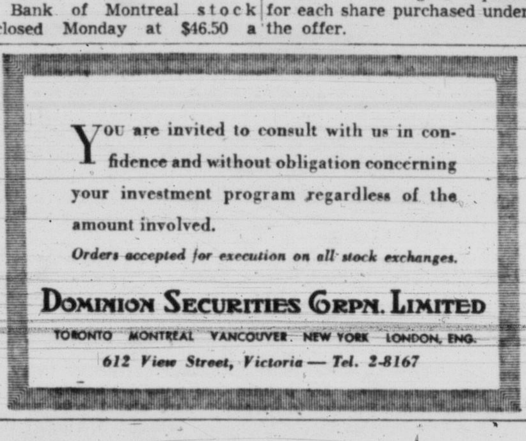
German Shepherd Champion Minka-V-Steglich owned by Mr. Samuel Bock, De Grassi Kennels, Toronto, Ont.

Judged Best...ounce for ounce!
There is no finer tribute to any dog than the judges' award, "Best in Show." Men who have judged the clean, mellow taste of Lord Calvert Canadian Whisky agree that, ounce for ounce, there is no finer whisky anywhere than Lord Calvert.

LORD CALVERT
Canadian Whisky
CALVERT DISTILLERS LIMITED, AMHERSTBURG, ONT.
THIS ADVERTISEMENT IS NOT PUBLISHED OR DISPLAYED BY THE LIQUOR CONTROL BOARD OR BY THE GOVERNMENT OF BRITISH COLUMBIA

A Warning about Foreign Attachments to Telephones

Telephone subscribers are reminded that the use of telephone attachments unauthorized by the Telephone Company is contrary to regulations governing telephone service. This is pointed out because from time to time certain devices of this kind appear on the market and are offered for sale or for rent to telephone users.

The regulation applying to "non-approved devices" follows:

The subscribers shall not use or permit to be used any electrical or mechanical apparatus or device in connection with the equipment or facilities furnished by the Company without the written consent of the Company, or permit the attachment of advertising devices thereto. If any apparatus or devices of any kind other than those furnished or approved by the Company are attached to or connected with any part of the Company's property, the Company may remove such apparatus or devices or terminate the service.

This regulation is, of course, in the interests of good telephone service and, therefore, for the protection of telephone subscribers generally. Some attachments to telephones can impair service. And interference with service on one telephone does not stop with that instrument. Others are bound to be affected.

That's why telephone regulations prohibit telephone attachments without the written consent of the Telephone Company.

BRITISH COLUMBIA TELEPHONE COMPANY

Harry Rides Again as Shamrocks Whip Pilseners

One of the stars Monday night as Victoria Shamrocks and Vancouver Pilseners opened their best-of-five Intercity Lacrosse League semifinal series was Shamrocks' hustling Harry Irwin. Irwin had one of his better nights this season and in addition to more than holding his own in the checking department also came through with two goals. Shamrocks took the opening game, 12-5, and are scheduled to meet Pils Wednesday night in the second game at Vancouver. Here, Irwin checks Pils' fiery Bob Marsh to a standstill following a shot on the Victoria net. (Times Photo by Bill Halkett.)

Stale Pilsener No Poison for Rocks

Irish Clip Pils, 12-5 To Take One-Game Lead

Shamrocks 12, Pilseners 5

By DENNY BOYD

The Pilsener Company makes its wealth from that bubbly product which evolves when quantities of malt and hops are brewed together and left to ferment. The result is a liquid which is bubbly and effervescent, to say the least.

However, as far as the Pilsener lacrosse team of Vancouver was concerned Monday night, someone left the cap off and the whole brew went flat.

This was the first game of the Intercity Lacrosse League semifinals at Memorial Arena. Briefly, the Victoria Shamrocks guzzled up the Pilseners to the tune of a 12-5 victory and a one-game lead in the best-of-five series.

The series resumes Wednesday night at Kerrisdale Arena with Memorial Arena the site of Friday's third game.

It had been anticipated that Monday's clash would be a slam-bang affair as the Pils are traditional poison come playoff time. However, the slam-bag petered out to a mere "phfft" as Pils turned in one of their weakest performances of the year. Pils took a bad time to get a bad game out of their systems as they ran into a Shamrock team that turned in a surprisingly strong defensive performance, backing Geordy Johnston's solid goal-tending to the hilt.

'Kid' Ferguson Scores Four Goals

But convention was observed in one particular department—the Arnold Ferguson department. The senior gent of the Irish squad, Ferguson always leaves 10 years of his age in the dressing-room before a playoff game and he did just this Monday.

All over the place defensively, Ferguson romped for four goals and was the big man on the Shamrock attack.

Bobby Marsh, a guy you don't have to like but whom you have to admire for his dogged hustle, and little Harry Buchanan tried their best to pick the Pils up but it just wasn't a Vancouver night, as the score in the Nanaimo-Indian game would attest.

Pilsener coach Johnny Cavallin, who is usually eloquent after a game, summed up his team's performance briefly with, "Aaah, we didn't have a clue."

Fans had scarcely settled in their seats when Pils broke from the wire for the first goal. Big Jim Kinna raced from the face-off, fired a shot that Johnston came out to block but Harry Buchanan rapped in the rebound. The time was just six seconds.

But before the period was over, first Harry Irwin, then Ferguson and Browning and Ferguson again, made it 4-1 for the Irish.

Only a brilliant check by Pils' Jim Anderson kept Rocks from adding a fifth goal in the last seconds as Archie Browning appeared to be in the clear on Johnston's long pass. However, Anderson caught up with Browning and knocked the ball away with a neat stick check.

Irwin unassisted made it 5-1 in the second heat and Bill Bamford and Larry Booth ran it up to a clear-cut 7-1 margin in the half, putting the final issue out of danger.

No Serious Injuries Suffered

Pils outscored Rocks 2-1 in the third quarter but Rocks fired home four more goals, two of them beauties by Ferguson, in the last quarter and Pils replied with a pair.

Majority of the scoring was on individual sorties as Rocks picked up but four assists and Pils drew only two.

Neither club suffered any serious injuries in spite of the solid checking but there were plenty of minor stick bruises and scrapes.

Shamrock trainer Deans Blackstock got pitched out of the game in the third quarter after a brief scuffle between Thompson and Kinna. It started out as one of those dime-a-dozen pushing matches and the players hit the floor with Kinna on top.

Thompson hit his head on the floor and was momentarily stunned. Kinna made no effort to continue the fight and jumped up quickly when he saw Thompson was dazed. Blackstock came out of the bench to administer to Thompson and gave Kinna a push on the way. Whereas the players drew only minor penalties, Blackstock was tossed out of the game and watched the rest of the action as a spectator.

WALKED FOUR

The Philadelphia righthander walked four men in the first inning and a total of six in the game. He had walked only 33 all season. He was charged with a wild pitch and might have been charged with several more except for some acrobatic backstopping by Smokey Burgess. And the Dodgers banged eight solid hits, two of them homers by Pee Wee Reese and Gil Hodges.

Despite this, Brooklyn was ahead only once and didn't have a real chance after the fifth. The pitching staff fell apart. Rookie Bob Darnell couldn't get anybody out in the third. Clem Labine and Preacher Roe got roughed up in the fifth when the Phils put it out of reach on six hits and an error which produced five runs.

The Milwaukee Braves, hottest team in the league, take their nine-game winning streak into a three-game series at home against the St. Louis Cardinals.

Over in the American League the series to watch is at Cleveland where the Indians, winners of six in a row, play host to the Detroit Tigers. The Tigers were the last team to beat them, exactly a week ago when Ned Garver shut them out on five hits.

BOX SCORES

SHAMROCKS	S	G	A	P	PILSENERS	S	G	A	P
Johnston	0	0	0	0	Delmonico	0	0	0	0
Booth	3	1	0	2	E.Buch'n'n	0	0	0	0
Thompson	3	1	0	2	Hamson	2	0	0	2
Browning	3	2	1	0	MacKay	1	0	0	0
Bamford	1	1	0	0	Anderson	4	1	1	0
Gill	2	0	0	0	Kinna	5	1	0	2
Severson	3	1	1	0	Swanson	1	0	0	0
Irwin	3	2	0	0	J. Byford	2	0	1	0
Northup	1	0	0	0	Marsh	1	0	0	2
Ferguson	9	4	0	0	H.Buch'n'n	4	2	0	0
O'Hearn	1	0	1	0	Sakich	0	0	0	0
Druce	0	0	0	0	Aspin	2	0	0	0
Monaghan	1	0	1	0	MacKinn'n	3	1	0	0
Baker	4	0	0	0	B. Byford	1	0	0	0
Mathews	1	0	0	0	Stuart	1	0	0	0
Hetherigtn	0	0	0	0					
Total	35	12	4	4	Totals	27	5	2	6

Shots Stopped—

By Johnston	5	5	6	6—22
By Delmonico	9	4	4	6—23

Score by Periods—

Shamrocks	4	3	1	4—12
Pilseners	1	0	2	2— 5

Nanaimo	S	G	A	P	Indians	S	G	A	P
Fulla	0	0	0	0	Joseph	0	0	0	0
B. Lumley	2	1	2	0	Trotzuk	3	1	0	0
Scott	3	0	0	0	Wood	2	0	0	0
Duggan	1	0	1	6	Proctor	2	0	1	2
J. Lumley	3	1	0	2	Nickle	5	0	0	0
Welch	5	3	1	0	Harris	0	0	0	0
Landess	0	0	0	0	Lee	0	0	0	0
Morelli	6	2	0	2	Duarnte	2	0	1	0
Heffernan	4	0	0	2	Radonich	3	1	0	0
King	3	1	0	0	Fox	6	2	0	0
Bremner	4	3	0	0	M. Jones	1	0	0	2
Vanatter	0	0	0	0	K. Jones	4	1	0	0
Patterson	1	1	0	0	M. Crema	0	0	2	0
Stewart	2	0	3	0	L. Crema	2	2	0	0
Totals	34	12	7	10	Totals	30	7	3	10

Shots stopped:	1.	2.	3.	4.	
By Joseph	8	3	6	5	—22
By Fulla	10	5	3	5	—23

Score by periods:	1.	2.	3.	4.	
Indians	0	1	3	3	— 7
Nanaimo	4	3	4	1	—12

Referees: Greenwood and Dickinson.

Softball Rivals Renew Warfare

Arrows 9, Services 4

It will be Arrow Furniture and Cec Fletchers in the finals of the Senior A Men's Softball League playoffs.

Monday night at Central Park Arrows made it three wins in a row by defeating United Services 9-4 in a game that was called at the end of the eighth inning on account of darkness.

Arrows won the semifinal series three games to one and will play Fletchers in a best-of-seven series for the right to represent Victoria in the Island playdowns.

The final is a natural. These two teams are long-time foes, and the series will be moved into the spacious grounds of Athletic Park.

The first game is slated for tonight at 7.15 and with the later starting time it will probably be played under the lights over the final innings.

WELL RESTED

Fletchers have had a four-day rest going into the finals and their pitching staff should be in strong shape. On the other hand, Gar Taylor has Bud Ross rested up for the first game.

Arrows can go with Ross (9-2) and Furmston (7-2), while coach Joe Bryant has Ab Wiebe (8-2) and Ed Foychuk (9-3) as possible starters.

Arrows had no trouble eliminating Services Monday night. They opened with John Furmston and the Service paraded George Kinch to the mound again.

Right off the bat Kinch showed the effects of overwork and Arrows scored twice in the first inning on three hits.

A triple by Frank Kilshaw in the fourth and a follow-up single by Bob Embleton upped the margin to 3-0, and in the fifth a home run by Hal Yardley gave Arrows a 4-0 lead.

KINCH CHASED

A bad seventh inning in which Kinch was chased from the mound put Arrows eight runs up and the losers finally scored a run in their half of the inning to break the shutout.

A triple by Ronnie Benn and an error gave Arrows their final run and a belated rally netted Services three runs in the last of the eighth.

Short score follows:

		R.	H.	E.
Arrow Furniture	200 100 41—	9	12	1
United Services	000 000 13—	4	7	4

Furmston and Kilshaw, Turner (8); Kinch, Haskell (7) and Smith.

Fight Results

BROOKLYN—Frankie Ryff 138½, New York, outpointed Dennis Pat Brady, 141, New York (10).

NEW YORK—Gerry Dreyer, 147, South Africa, stopped El Constripto, 140, Mexico City (8).

Sports Menu

TONIGHT

LITTLE LEAGUE BASEBALL

6.30—Little League Park, North Kiwanis vs. Gyros, first game of best-of-three National League playoff final.

SOFTBALL

7.15—Royal Athletic Park, Arrow Furniture vs. Cec Fletchers, first game of Victoria Senior A Men's Softball League best-of-seven playoff final series.

6.30—Heywood Avenue Park, Joe Fosters vs. Tillicums, fourth game of Senior B Men's Softball League best-of-five playoff final series. Fosters lead in games, 2-1.

WRESTLING

8.30—Memorial Arena, four-bout wrestling card.

Viduals Capture Title

League champion Individuals captured the city Senior B Women's Softball championship title for the second successive year Wednesday night at Lower Central Park.

Backed by a neat seven-hit pitching performance by Ruth Oster, Individuals cracked out nine hits in coming from behind to nip Copley Bros., 6-5, to sweep the best-of-five series in straight games.

Individuals won the first game of the series 16-5, and took the second 7-0, on Mrs. Oster's perfect game. Mrs. Oster was the winning pitcher in all three games, giving up only 10 runs and 12 hits in the series.

The city champions received the Morgan & Tucker Trophy for their playoff victory.

Individuals are now scheduled to vie for the Island title with Duncan in a best-of-three series. First game is tentatively scheduled for Duncan this Sunday, with the second and third game, if necessary, here the following week-end.

Winner of the Island crown will compete in a round-robin provincial championship tourney at Kelowna on Labor Day week-end for the B.C. Senior B Women's Softball title.

Line-score follows:

		R.	H.	E.
Copleys	103 000 1—	5	7	2
Individuals	010 023 x—	6	9	3

Shirley Moseley and Mona Gee; Ruth Oster and Jan Zaruk.

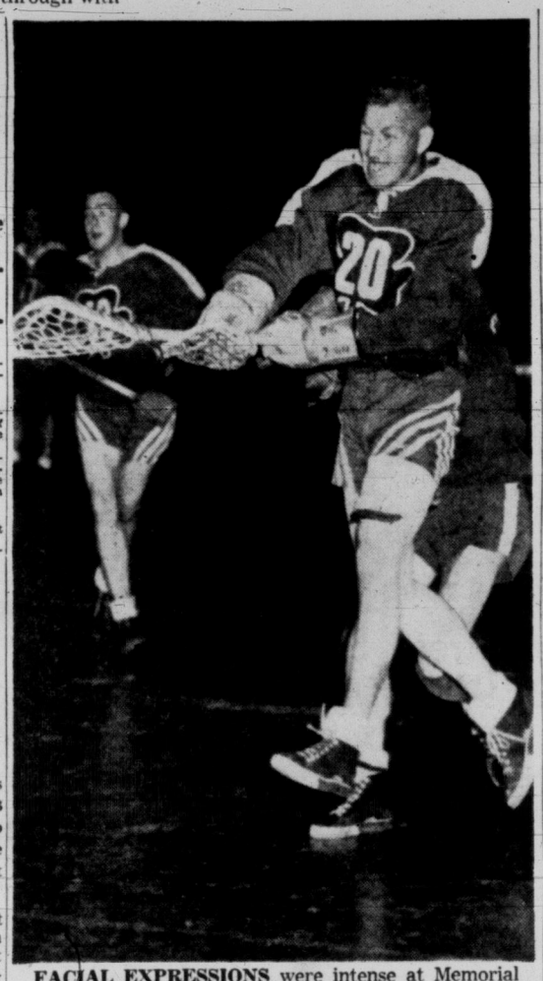

FACIAL EXPRESSIONS were intense at Memorial Arena Monday night as Victoria Shamrocks scored an easy 12-5 victory over Vancouver Pilseners in the opening game of the Intercity Lacrosse League playoff semifinals. Here, big Norm Baker (20) grimaces as he eludes check to fire a blazing shot at Pils' goal, while teammate Jack Northup (left) moves in for possible rebound.

84 Forgetful Anglers Lose Fish-Off Berths

Local anglers, who spent so much time scrambling for a spot on the Victoria-Saanich Inlet Anglers' Association ladder derby, appear to be uninterested in entering the final fish-off.

Of the 502 eligible anglers for the finals, eighty-four have failed to pick up their fish-off tickets by the announced closing deadline.

These people have forfeited their rights for the final day.

Derby officials announced Monday that anglers who had been bumped off the weekly ladders previously, will now be eligible for fish-off tickets.

Tickets for second-chance fishermen will be available at 1225 Government Street today until 5.30 p.m., Wednesday between 9 a.m. and 1 p.m. and Thursday between 9 a.m. and 5.30 p.m.

A complete list of those who have become eligible for the finals due to the forfeiture of previous rung-holders follows:

First week—Reynolds, H. S.; Walker, Bill; Hanlon, S. C.; Earl, Bob; Clark, George; Rawcliffe, A.

Second week—Buxton, Bill; Perry, Albert; Justice, Mrs. David.

Third week—Wilson, Robert; Eamber, W. G.; Fanning, Elsie; Longpre, B.; Taylor, James T.; Harper, Tom; Gunn, L. H.; Hanson, A. L.; West, L.

Fourth week—Hilliard, J.; Doolittle, Ken; Wright, Fred; Smith, L. J.; Holm, V.; Benford, Gordon; Fox, Les; Harmon, Robert; Wallis, William.

Fifth week—Duncan, Archie; Richie, Walter; Torrie, Dr. Robert; Craig, John; Moorhouse, Cliff; Rogers, S.; Cox, William; Pringle, Stewart; Edwards, Jack; Wynen, Louis; DeWitt, Fred; Goodsell, Lloyd.

Sixth week—Edmonds, Mrs. Dorothy; Wright, A.; Allan, Frank; Dickson, Lionel; Drane, W. D.; Coulcher, Leo; Haynes, Smile; Lewis, Lloyd; Campbell, Ken; Bennett, Roy; Stringer, John.

Seventh week—Ellis, Gordon; Cruchley, Mrs. A. C.; Montifield, R.; Wilkinson, John; Morris, Ed.; McLean, Don.; Hawes, W. W.; Ward, A. S.; Hale, Glen; Clarke, Roy; Kirk, John; Green, A. J.; Peterson, Robert; Hope, Vance; Sellors, Frank.

Eighth week—Foster, Richard; Wright, Bert; Gaetz, Mrs. Dorothy; Fisher, A. J.; McCreadie, G. Jr.; Jensen, E. H.

Ninth week—Walton, Vern; Young, E.; Bedford, E. L.; Scroggs, Dick; Price, John; Bell, Jim W.; Foulkes, F. W.; Medd, Stan; Stoble, R. B.; McConnell, Alf.

Tenth week—Johnson, Mrs. B. H.; Farrar, Chuck; Davis, R. S.

Pigeon Racing

J. Arnaud's bird "Napoleon" won the Victoria Racing Pigeon Club's young bird race from Agassiz to Victoria Sunday with a time of five hours two minutes 24 seconds.

Second was B. Woolley's "Sheba" at five hours 13 minutes 45 seconds; and third was C. Woolley's "Cleopatra" with five hours 18 minutes 23 seconds.

Phillies Bump Brooks

Robin Roberts Wins; Meet Giants Tonight

The Philadelphia Phils, last team outside the New York area to win a National League pennant, get a chance tonight to show whether they're playing favorites in the 1954 flag chase.

They move across the river from Ebbets Field to the Polo Grounds for the first of a three-game series with the slump-ridden New York Giants.

Monday night the Phils did the Giants a big favor by thumping Brooklyn 9-6 in the only major league game scheduled. The Dodgers had a chance to pull within two percentage points of the lead. Instead, the Dodgers head west to Pittsburgh trailing by a full game with 38 to play.

The Giants have beaten the Phils 8 out of 10 times so far.

The Dodgers had won 12 out of 18 from them up to Monday night, but they couldn't keep up the pressure even though they caught Robin Roberts on what must have been one of his wildest nights in the majors.

Sons Bounce Indians

VANCOUVER (CP)—A precision-passing Nanaimo club, that could commit no wrong, won with ease as they downed PNE Indians 12-7 in the opening game of the Intercity Lacrosse League best-of-five semi-final here Monday night.

The Nanaimo Native Sons completely dominated play in their tilt with Indians before some 1,200 fans.

Shooting with deadly accuracy, passing with pinpoint planning, backed up by a stand-out performance by Fred Fulla in the nets and a hard-rock defense corps led by Arnie Duggan, the Sons rolled at will.

Indians couldn't get untracked and found themselves down 4-0 at the end of the first quarter and 7-1 at the half. Despite a fine second-half comeback that earned them six goals to five for Sons, the Jake Proctor-coached Indians couldn't get their sights on the target and erratic shooting cost them several fine scoring chances.

Speedy Barnie Welch, an import from Eastern Canada and Bobby Bremner led the Sons with three goals each. Welch picked up an assist as well to be top-scorer for the night.

Larry Crema and Hal Fox each got two goals for Indians.

It was a rough game with 11 penalties called in all. Sons may have lost the services of Vern Vannatter for the series. He was slashed across the knee-cap by Jake Proctor early in the fourth quarter and was unable to play the rest of the game.

ESQUIMALT PRACTICE

The Esquimalt team of the Victoria and District Football Association will hold a workout and meeting at the Esquimalt Athletic Hall at 7.30 p.m. Wednesday. All former players and others interested have been asked to attend.

Boxla Game On Television

Victoria televiewers have a chance to see Intercity Lacrosse League semifinal and final games on Vancouver TV station CBUT.

The first game of a best-of-five semifinal series between PNE Indians and Nanaimo, played at Kerrisdale Arena, was telecast Monday night.

The second game, set for Wednesday at Nanaimo, will not be aired, but the third game at Vancouver will be broadcast at 9.30 p.m. Friday.

Should fourth and fifth games be necessary, they will be carried Saturday and Monday at 9.30 and 9 p.m., respectively

CBC is also planning to televise the finals later this month.

O'Dell Big Winner In Speedway Meet

Ladysmith's Digger O'Dell again took top honors in a stock car auto racing meet Saturday night at Shearing Speedway.

O'Dell flashed to victory in the first heat and A Main, and also placed third in the trophy dash, won by Bill Gilmore.

Results follow:

"A" main—1, Digger O'Dell; 2, Red Birk; 3, Bill Nelson.

"B" main—1, Chris Benson; 2, Bill Nelson; 3, Don Boyle.

Trophy dash—1, Bill Gilmore; 2, Jack Rumley; 3, Digger O'Dell.

First heat—1, O'Dell; 2, Rumley; 3, Hank Nielson.

Second heat—1, Dick Cassell; 2, Lee Linn; 3, Don Robertson.

Third heat—1, Gilmore; 2, Red Birk; 3, Hap Hackwood.

Fourth heat—1, Bill Nelson; 2, Wilf Porter.

Mechanic's Race—1, Jack Robbins; 2, Rob McDowell; 3, Don Whitda.

PROFESSIONAL WRESTLING
Victoria Memorial Arena
TUESDAY, AUGUST 17, 8.30 P.M.
Tournament of Champions
WILD RED BERRY vs. (Ed) SCOTTY WILLIAMS
2 Falls Out of 3—One Hour
IVAN KAMEROFF vs. ROGER MacKAY
2 Falls Out of 3—45 Minutes
JOHNNY DEMCHUK vs. (Golden Boy) HENRY LENZ
One Fall—30 Minutes
PLUS LOCAL OPENER
Admission:
Ringside $1.50, Mezzanine $1.25, General $1.00, Children (under 14) 50c
Advance Sales—Central Ticket Bureau, 817 Fort Street, Victoria
All Seats Reserved

Mason Stars for Fernwood

Goalkeeper Mike Mason provided Fernwood with an outstanding display of net-tending at Memorial Arena Monday night as his teammates shot their way to an 11-8 win over Saanich to even the best-of-seven final series of the Greater Victoria Minor Lacrosse Association bantam league.

Jim Galbraith and Al Hayton led the scoring for Fernwood, netting three and five goals respectively.

At Stevenson Park, in best-of-three semi-final series, diaper league Blue Bombers downed Cougars 9-5, and Shamrocks outscored Tigers 7-5.

Scorers follow:

Blue Bombers—Ricky Young 6, Murray Southern 2, Paul Collitt 1. Total—9.
Cougars—Bill Jones 2, Bruce Begon 2, Jim Bradie 1. Total—5.
Shamrocks—John Larson 3, Richard Everson 2, Jack Perkins 1, Ray Beech 1. Total—7.
Tigers—Ricky Smith 3, Mike Handel 1, Walter Gallop 1. Total—5.
Fernwood—Al Hayton 5, Jim Galbraith 3, Tom Wyatt 1, George Wilson—1, Wayne Pecknold 1. Total—11.
Saanich—Brian O'Hare 3, Pat Murphy 2, Tom Collett 1, Jim McNeil 1, Eric Robinson 1. Total—8.

Baseball Scores

AMERICAN LEAGUE

	W	L	Pct.	GB
Cleveland	82	33	.713	--
New York	80	37	.684	3
Chicago	74	44	.627	9½
Detroit	52	63	.452	30
Wasnington	49	65	.430	32½
Boston	47	67	.412	34½
Philadelphia	39	76	.339	43
Baltimore	39	77	.336	43½

NATIONAL LEAGUE

	W	L	Pct.	GB
New York	70	44	.614	--
Brooklyn	70	46	.603	1
Milwaukee	66	47	.584	3½
Philadelphia	56	57	.496	13½
Cincinnati	56	60	.483	15
St. Louis	54	61	.470	16½
Chicago	44	71	.383	26½
Pittsburgh	43	73	.371	28

		R	H	E
Philadelphia	202 050 000—	9	14	2
Brooklyn	121 010 100—	6	8	2

Roberts (18-10) and Burgess; Darnell, Labine (3) (5-5), Roe (5), Newcombe (8) and Campanella. Home runs: Reese (10th), Hodges (31st).

PACIFIC COAST LEAGUE

	W	L	Pct.	GBL
Hollywood	84	54	.609	
San Diego	82	55	.599	1½
Oakland	74	63	.540	9½
San Francisco	71	67	.514	13
Seattle	63	70	.474	18½
Los Angeles	58	77	.430	24½
Sacramento	58	78	.426	25
Portland	55	81	.404	28

(Game called account of rain.)

		R	H	E
Los Angeles	000 000—0	4	0	
Seattle	000 000—0	4	2	

Pyecha and Al Evans; Hall and Jenney.

WESTERN INTERNATIONAL LEAGUE

		R.	H.	E.
Vancouver	000 202 000 2—	6	8	2
Lewiston	100 100 002 0—	4	6	3

(10 innings)

Hernandez and Duretto; Orrell, Kime (10) and Cameron, Garay (10).

Wenatchee	000 030 003—	6	8	0
Yakima	000 010 000—	1	7	2

Quire and Self; Ulrich and Summers.

STENGEL PLAYS CHESS WITH INFIELDERS

Well, Sir, Casey Is Peeved

NEW YORK (UP)—Casey Stengel, tired and disgusted of waiting for that long-expected Cleveland Indian collapse, hinted strongly today that the New York Yankees may never catch the Tribe "if I don't do something quick about our infield."

Plainly in a sour mood despite the fact his team is currently riding a seven-game winning streak, Stengel made it clear he plans to take action fast.

"So what if we did win seven in a row?" he snorted. "We're still three games back of Cleveland and we're getting nowhere fast.

"We took three straight from Boston but looked lousy doing it. The infield is what's giving me all my trouble.

"Well, sir," Casey continued, screwing up his wrinkled features, "I'm gonna do something about that infield and I'm gonna do it in a hurry, too."

Stengel, the man of a million line-up changes, forgot his despair temporarily as he talked about the changes he had in mind. He was particularly happy over the fact that Gil McDougald, normally a third baseman, had recovered from an injury and would be ready to play in Philadelphia tonight.

"They tell me McDougald is ready again," Casey said, "and if he is, I'll put him at second base. The way Andy Carey is going, I ain't gonna take him off third."

When Stengel leaves a player at a position it's something of a baseball milestone and to commemorate the occasion, Casey talked of another switch.

"I may put Gerry Coleman in at shortstop for awhile," he pointed out. As an afterthought, he added:

'And I may put Bill Skowron back at first base."

Stengel wanted it distinctly understood that the infield wasn't the Yankees' only problem.

"I haven't got enough hitting at the end of my batting order," he said. "People have been telling me that and they're right. Besides, we ain't hitting like we should altogether."

On The

OUTDOOR FRONT

With DENNY BOYD

A couple of items sent this way may help to pull down some of the black crepe that has been draped around the hunting picture for this year.

Certain local folk have been predicting a dismal deer crop this year.

However, biologist Don Robinson, speaking to the Nanaimo Fish and Game Protective Association recently, said the results of deer counts had indicated a bumper crop for hunters.

Boyd

Robinson said that a nine-night count in the Northwest Bay area, halfway between Parksville and Nanaimo, had checked off 750 deer.

Backing this up is a recent check by our own Game Office Inspector Stevenson. The inspector, with game garden Charley Essler, made a deer count at Wolf Lake, west of Courtenay, and they spotted 90 deer in less than three hours.

Majority of the deer recorded were does and fawns but the number still augurs well for the hunting season.

Incidentally, this deer counting is quite a job and not for the likes of you and I. A count must be exhaustive and accurate and the counter must be well trained. A deer's best defense is immobility, rather than flight, and it takes a pair of skilled eyes to pick out a deer, standing motionless amid blending foliage.

Farmers, from one end of the Island to the other, are raising hob about the deer menace, as in some cases their farms are being raided by hungry deer.

Another item of interest to hunters is that the MacMillan & Bloedel Company property in the Chemainus and Northwest Bay areas will be more accessible to hunters this season.

Representatives of several fish and game associations met with company officials recently, with the result that the gate on the main road to Copper Canyon will be moved back 12 miles in the very near future. The company will issue special permits for Saturday and Sunday hunting up to the gates, subject to conditions necessary for the protection of the company property.

It is indeed cheering to see the hunter and the industrialist co-operating like this.

★ ★ ★

David Duke takes the duke this week for unusual catches and methods of landing same.

Fishing with Mike Rippingale at Cowichan Bay Sunday in a 10-foot outboard boat, Duke first of all hooked and boated a 24-pound spring. He was using about 300 feet of nylon, a pound of weight and 20-lb. test leader.

His next catch was a 49-lb. skate, foul-hooked through the tail, right along the bay weedline.

Trying to reel the fish in was out of the question, so Duke hand-lined the sulking bird-fish in, almost tearing his hair out when the brute flipped its "wings" and lazily glided back to the bottom.

A 20-minute fight got the skate to the surface, where it was obvious the brute had no place in a 10-foot boat. Two other boats were summoned, a pair of gaffs were stuck in the skate and it was towed ashore.

★ ★ ★

SHORT CASTS—Campbell River is producing springs and coho in fair numbers. **Alan Maclean** at **Painters** reports **Mrs. Pat Ballentine** of **Vancouver** and **George Martin** of **Chilliwack** both brought in 52½-pounders last week. **J. A. Johnson** of **Yakima** registered three fish last week, 30½, 43 and 44 pounds. . . . **Steve Severson** of **French Creek Fishing Camp** at **Parksville** reports good fishing if weather permits boats to get out. . . . Be ready to soothe the guy who complains bitterly that he wasn't told he had to pick up his ladder derby fish-off ticket by last night. In spite of advance notice and repeated warnings, there are always a couple who forget to buy their tickets and claim they were robbed when they are dropped from the fish-off list.

East, West in Exhibition Split

By THE CANADIAN PRESS

The East-West exhibition football series ended in a deadlock Monday night with two Big Four and two Western Interprovincial Union teams scoring victories.

On the win side of the ledger were Calgary Stampeders, Winnipeg Blue Bombers, Montreal Alouettes and Ottawa Rough Riders. Losers were Hamilton Tiger-Cats, Toronto Argonauts, Saskatchewan Roughriders and Edmonton Eskimos.

The Stampeders loosened a little Grey Cup grit from the champion Tiger-Cats by bowling over the visitors 12-5 before 10,000 fans in Calgary.

About 17,000 Winnipeg fans, including Free Press sports writer Bob Moir, who covered the game from a grandstand seat, saw the Blue Bombers humble Toronto 19-2 in a ragged contest.

FIRED THREE

Moir, refused a press box pass by Blue Bomber officials who objected to a report on a player deal, saw Jack Jacobs fire three touchdown passes for Winnipeg's second victory and Toronto's second defeat.

At Regina, Alouettes took to the air for an 11-1 triumph over Roughriders, while in the only contest in the east, Ottawa Rough Riders scraped by a fighting band of Edmonton Eskimos 19-18 before 8,000 capital fans.

The defending Grey Cup champs took the lead in the second quarter when Hal Waggoner ran 85 yards for a major. But Calgary took over in the same frame when Eddie Macon plunged over.

Calgary sewed it up in the third quarter with quarterback Eddie Lebaron tossing a major pass to Lynn Bottoms.

Winnipeg's three touchdowns were converted by Bud Korchak, the West's leading scorer last season. Jacobs accounted for the other point when a kick was conceded. Jesse Thoman, Michigan State back, went over twice and Bud Grant got the other major.

ETCHEVERRY STARS

Sam Etcheverry, Montreal's star quarter, hurled two touchdown passes. John O'Quinn caught one in the third quarter and Harold Patterson got the other in the fourth.

Gene "Choo Choo" Roberts tallied two majors and John Wagoner got the other for Ottawa on an Eskimo fumble behind the Edmonton goal. Roberts converted the three. But the deciding point was scored by Hank Tamowski who rouged Dave West in the second quarter.

Edmonton's majors came from Normie Kwong, Steve Bendiak and Roland Prather.

Kwong, a fullback, suffered rib fractures in the third quarter and was carried off the field.

NORMIE KWONG
. . . Esk injury

Bobby Bragan Remains on Black List

By the Associated Press

Hollywood's manager, Bobby Bragan, has lost his bid for reinstatement from the indefinite suspension Pacific Coast League President Clarence Rowland imposed on him Sunday, but there are indications Bragan will be back at the helm soon, perhaps later this week.

Bragan was suspended for using abusive language and threatening umpire Francis Walsh in last Saturday's game between Hollywood and San Diego, and Hollywood president Bob Cobb requested a hearing Monday.

Bragan was smiling when he emerged from the meeting and said he hoped to return soon to good standing. Pitcher coach Gordon Maltzberger will handle the team during Bragan's absence. The Stars meet Sacramento Tuesday night.

With 30 games to play, Hollywood has a 1½-game margin over San Diego.

RACE RESULTS

Hastings Park

First Race—
Mondora (Williams) $3.80 $3.00 $2.80
Act P (Martinez) 8.50 5.30
Fairy Flash (Snellings) 9.30
Time, 1.15 3-5.
Also ran: Captain Doo, Marbeth, Valley Band, Gold Seal, Galladoah.

Second Race—
Prince Harry (Matthews) $6.40 $4.00 $2.60
Silver Patch (Diaz) 17.60 5.70
Sara J. (Haycock) 2.70
Time, 1.47 3-5.
Daily double, $14.35.
Also ran: Lady Asia, Irish Millie, Late Edition, Valentine Joe.

Third Race—
Royal Journey (Haycock) $8.30 $4.30 $2.90
Valli Drive (Matthews) 5.80 2.30
Little Tommy (Schmied) 2.60
Time, 1.09 3-5.
Also ran: Ed's Filly, Rib Drive, Star Result, Winter Range, Love Her, Sail Away.

Fourth Race—
Laly Able (Slocum) ...$30.50 $11.90 $6.90
Joe H (Stanton) 14.20 5.90
Deja (Marsh) 2.70
Time, 1.16 3-5.
Also ran: Ravelston, Lola C, Connemara, More Expense, Glad Regards, Lady Editor, Little Joker.

Fifth Race—
Marvern Jr. (Williams) $3.70 $2.90 $2.40
Captain Scott (Arterburn) 4.70 3.30
Penny Peeble (Russell) 4.30
Time, 1.14.
Also ran: Little Pepper, Sandown Pebble, Inverness, Speedy Gal, High Cara, Mayo.

Sixth Race—
Third Speed (Williams) $7.10 $4.80 $4.60
Sweet Karen (Gomez) 9.60 6.90
Coal Tye (Sivewright) 8.40
Time, 1.15 2-5.
Also ran: Bleeker Dutch, Trio Lady, Pucker, Four Seasons, Markendell, Starboard Lite, Bit.

Seventh Race—
Moby Dick (Williams) $5.00 $3.00 $2.30
War Plaid (Marsh) 3.40 2.30
English Kin (Trent) 2.20
Time, 1.13.
Also ran: Railworker, Renmerb.

Eighth Race—
Utmost (Sivewright) $7.50 $4.10 $3.30
Dimitri (Marsh) 3.40 2.80
Wocatsie (Martinez) 4.00
Time: 1.47 4-5.
Quinella: $14.05.
Also ran: Pretty Choice, Water Pere, Cord Time, Tommy's Pall, Mahat, Reciprocate, Doctor Pebble.

SCRIBES PICK ESKS, ALS AS WINNERS

MONTREAL (BUP) — The Montreal Alouettes were the choice of 27 football writers and broadcasters to finish first in the Big Four League, while the Edmonton Eskimos were chosen to top the Western loop in a poll concluded today by the Football News.

Farmers Meet Rodmays

Farmer Construction, safely over the first hurdle in their bid for the B.C. senior amateur baseball championship, will encounter a second obstacle this week-end.

Farmers are scheduled to open a best-of-five series against Powell River Rodmays in the mainland city Saturday night at 6. Two games will be played Sunday, the first at 1.30 and the second at 6.

Fourth and fifth games, if necessary, will be played in Victoria on August 28 or 29.

Winner of the series then advances against the mid-Island league champions for the right to vie for the provincial crown with a mainland championship club.

Farmers last week-end easily took the two-team Vancouver Island Senior Amateur Baseball League playoff championship with a 26-1 victory over Parksville Loggers to sweep a best-of-five series in four games.

Farmers had previously drubbed Loggers, 14-3 and 12-5, here to take a two-game lead. Loggers nipped Farmers, 4-3, in a thriller at the up-Island centre last Saturday night to prolong the series.

The locals are affiliated with the British Columbia Baseball Commission, which has undertaken all financial responsibilities, including gate proceeds, and has guaranteed all travelling clubs competing in the playoffs traveling expenses.

It was previously believed that Parksville grounds would be used for Victoria home games for the remainder of the playoffs. However, the commission has given assurance that Farmers will be allowed to play their home games in Victoria.

Bob Fleming Gets Bye

LONDON, Ont. (CP)—The big guns move out today from the camouflage of first-round byes to lay siege to the Canadian amateur golf championship and it looks as if the slaughter will be terrific.

The little fellows, as golfing prowess is rated, played cowboys and Indians in Monday's first round and had a whale of a time.

For the most part, they had no worries about the top-flight Canadian and American sharpshooters and pop-gunned each other all over the London Hunt and Country Club course.

There were 70 first-round byes, including Victoria's Bob Fleming, and out of the scramble that was left the few name players came through pretty much as expected, Canada's junior provincial champions had a field day and a 15-year-old youngster from Winnipeg rated top billing in a mediocre show.

The young star was Butch Crabtree of Winnipeg. Urged on by his mother, who declared "Butch will win if he is putting all right," the husky Winnipeg youngster pulled out a 2 and 1 win over Larry Fink of Parma, Ohio, a man old enough to be his father.

The net result of Monday's struggle among the lesser lights was that 47 players advanced to the second round. Eleven others had the easy route through defaults.

FOR A PERFECT COLLINS
Corby's
LONDON DRY GIN
DISTILLED IN CANADA
This advertisement is not published or displayed by the Liquor Control Board or by the Government of British Columbia.

ELECTRIGLAS
RADIANT HEAT
● Luxurious, evenly distributed heat.
● Clean, economical—healthful as sunshine itself!
● Thermostat for automatic individual room control.
● Ideal for homes, apartments, offices, stores.
● No furnace, pipes, ducts, smoke, fumes or smoke!
Consult your electrical dealer-contractor or the distributor
J. E. Josephson
2845 The Rise
3-9162
CENTURY SALES LIMITED
1029 Douglas St. Victoria, B.C. 3-5201

ARRIVE REFRESHED and READY...
FLY TCA
SUPER Constellation TO EUROPE
Every flight offers a choice of tourist or first class accommodations. Whichever you choose—you'll like the way TCA looks after you. Daily flights to the U.K. and all Europe.
See your Travel Agent, Railway Ticket Office or TCA Office
TRANS-CANADA AIR LINES
TCA Office in Victoria
900 Government St., Phone 2-5141

ONE GAME FROM TITLE

Gerard's Six-Hitter Gives Fosters Edge

Joe Fosters are now just one step away from capturing the city B Men's Softball League playoff championship.

Monday night at Heywood Avenue Park, Fosters' Jack Gerard and Tillicums' Bill Konkin hooked up in a stirring pitching duel, Gerard taking honors as a run-scoring single in the sixth inning by Bill Stinson gave Fosters a 2-1 victory over the regular league champions.

Result gave Fosters a 2-1 lead in games in the best-of-five final series. Fourth game is scheduled for tonight at Heywood Avenue Park at 6.30, with fast-balling Bob Lyons a likely choice to take the mound for Fosters.

Gerard was in fine form as he limited the hard-hitting Tillicums to but six hits, striking out four and walking only two. Konkin allowed seven hits, whiffed 12 and walked 7.

Tillicums took a one-run lead in the third inning as Bill Merluk singled, moved to second on an error and then scored on Ray Hanson's single.

Fosters got that one back in the fourth as Konkin walked Ben Price with the bases loaded to force in Pete Bridge from third. Norm Dickie singled in the sixth, moved to third on an error and then scored on Stinson's single.

Stinson was the leading hitter for the winners with three singles, while Merluk clubbed two hits for Tillicums.

Line score follows:

		R	H	E
Fosters	000 101 000	2	7	1
Tillicums	001 000 000	1	6	1

Jack Gerard and Bill Petersen; Bill Konkin and Ray Hanson.

Victoria Golf Club Wins Team Match

Victoria Golf Club emerged victorious Sunday in a team match against Royal Colwood Golf Club, winning 26-4 at the Victoria links.

A return match will be played at Colwood next Sunday.

Team lineups follow:

Royal Colwood: Vic Painter, Jimmie Robertson, C. F. Watson, J. Esler, Dr. Gill, J. E. Goodwin, M. Bartio, C. Carnegie, N. Brookes, D. Bowen, L. Nelson, J. Greenwood, W. Allen and D. Brake.

Victoria: Einar Brynjolfsen, Walter Newcombe, L. E. Pope, R. T. McKeen, H. W. Young, R. Wiles, Helmuth Goertz, W. H. Newcombe, G. M. Ledger, C. L. McMaster, R. D. Clay and H. E. Haynes.

ROBINSON TROPHY

J. Dawson, carding a low net of 89-25—64, won the Harold Robinson Seniors' Trophy at Uplands Golf Club Sunday. C. J. Robinson scored low gross with an 83.

BIRDIE PAYS

CINCINNATI (AP) — President Warren Giles of the National League fined manager Birdie Tebbetts of the Cincinnati Redlegs $50 Monday for his argument with umpire Bill Stewart in Friday night's Cincinnati-St. Louis game.

KEEP COOL NOW... WARM NEXT WINTER With

WESTROC ROCK WOOL
INSULATION
● Hand-Pouring Wool
● 2", 3" and 4" Batts
Ask your dealer or applicator how to "comfortize" your home.
Made by
Western Insulation Co. Ltd.
Vancouver, B.C.
FA. 9414 WS 3-54

LISTENING IN WITH PORTABLE PETE

Want a second radio that the whole family will enjoy? Get a 'take-it-anywhere' portable radio! Want the most for your radio battery dollar? Get "Eveready" Batteries. They're packed with more power to start with and actually recover power between uses to last and last and last.
"Eveready", "Mini-Max", "Nine Lives" and the Cat Symbol are trade-marks of Union Carbide Canada Limited
RNS-54
NATIONAL CARBON COMPANY
DIVISION OF UNION CARBIDE CANADA LIMITED
EVEREADY RADIO BATTERIES

Cost Less to Buy
CHEVROLET
Cars - Trucks
Bring More in Trade
Wilson's

NOW! The Famous Goodyear Hi-Miler Rib Truck Tire at
NEW LOW PRICES
HERE'S REALLY BIG NEWS IN TRUCK TIRES!
The great Hi-Miler Rib now brings you dollar-for-dollar value such as you've never seen before!
Look at these Goodyear extras you get at the low, low price!
1 New 3-T Rayon Cord—Goodyear's exclusive Triple-Tempering Process removes the stretch from tire cords before they go into the tire. Result: tire growth and tread cracking reduced to a minimum.
2 Long Life—Tougher tread compounds built into this husky, flat, rib tread in a proven super-traction design. Result: Longer mileage, greater trouble-free service.
3 More Recaps—Goodyear's 3-T Rayon Cord makes the tire carcass tougher, stronger so it stays in good condition for recapping.

6:00 x 16 NOW
$31.15
6:50 x 16 ONLY $38.40
SEE YOUR GOODYEAR DEALER FOR REAL SAVINGS!
HI-MILER RIB
by GOODYEAR
MORE TONS ARE HAULED ON GOODYEAR TIRES THAN ON ANY OTHER KIND

Fire Scourges Luxury Yacht Near Nanaimo

Quick-Thinking Captain Saves Party Aboard $225,000 Olympus

By GEORGE MOLECEY

NANAIMO — Former State of Washington yacht Olympus, now owned by Neil C. Jamieson of Everett, caught fire Monday afternoon just as she was entering swift waters at the north end of Dodd Narrows.

Captain Jack Vincent said quick action by two tugs, the Sea Lion and Harmac was only thing that saved the vessel from complete destruction.

As the 93-foot, 116-ton yacht was about to enter the narrows toward its home port, Capt. Vincent noticed smoke coming through a ventilator. He sent deckhand Howard Hall, University of Washington student, to investigate.

As he entered the engine-room Hall said, "it was a mass of flames".

"The CO2 automatic extinguishers were going full blast, but the flames were well advanced," the captain said. "I sounded the alarm and horn. The Sea Lion and Harmac dropped their tows and raced to our side and put two heavy hoses aboard. They pumped hundreds of gallons into the engine room before the fire was out. We were very fortunate in having help like that close at hand."

SHAMBLES BELOW

I have just come off the Olympus and the acrid stench of burned paint and rubber insulation seems in my hair and clothes to stay. I've washed a dozen times but it's still with me.

The engineroom with two 195 h.p. diesel engines and two auxiliaries is a shambles. All electrical wiring, switchboard, charging motors and cables are either bare of insulation or melted. Paint has peeled off overhead steel beams that show red scale from extreme heat.

The diesels, though marked with CO2 and water, are probably sound otherwise. All small tools and other equipment have been burned or damaged.

Owner Neil Jamieson said he cannot estimate the damage, partially covered by insurance.

"It will no doubt be several thousand dollars," he said.

The Olympus, with owners Mr. and Mrs. Jamieson, crew, and guests Mr. and Mrs. Harold Lewis of Cheyenne, Wyo.; Captain and Mrs. Vincent and Howard Hall had just returned from a two-week cruise in gulf waters to Rivers Inlet. She was on her way home Monday and expected to be back in Everett Tuesday afternoon.

SOUSED AND DOUSED

Mr. Jamieson gave full credit to the tugs. "Those boys certainly worked fast with those fire hoses. The Harmac soused it and the Sea Lion doused it," he quipped. But more seriously he praised Capt. Vincent, who ordered all off the yacht.

It is believed the fire started from a short circuit in the battery charging generator, flashed into the bilge, and then into the starboard bulkhead. The Sea Lion towed Olympus to Nanaimo Yacht Club at about 7.30 Monday night.

Jamieson is owner of Sauk River Lumber Co. at Everett. Olympus was used by ex-Governor Mon C. Walgren and originally cost $225,000.

It is probably worth more now because of overhauls and new equipment. She was bought by Jamieson two months ago from Tacoma shipyards.

"We were just giving her a shake-down run," said Jamieson. They were planning a trip to southern waters before fall. No one was injured.

Indians Plan Barbecue to Assist Fair

DUNCAN—Cowichan Indians are planning to don native dress and hold a salmon barbecue as one of the food and entertainment attractions of Cowichan Class B Fall Exhibition, Sept. 9 to 11.

The barbecue would be the Indians' gesture toward helping the exhibition out of a financial hole into which it fell last year owing to heavy capital expenditures and general over-expansion.

Directors of Cowichan Agricultural Society have received a report from Archie Stevenson, chairman of a special policy committee set up to guide this year's show. He says that a careful watch on expenses is being made and that there is confidence of at least partial recovery this year. Donations have been received and groups are volunteering to help out with such duties as ticket selling and taking.

A rodeo is again planned. Among stationary features will be a poultry show with egg-laying contest, dairy products booth, outdoor show and perhaps a civic banquet.

Artist Will Give Sacred Painting To City Hospital

Sooke—The children's ward of Victoria's St. Joseph's Hospital will be given a pictorial addition this week when Boyd MacGill, Sooke Road artist, fulfills the deathbed wish of his wife.

The elderly artist will present his painting, "Christ and the Children," to the institution to show the appreciation of his wife for the care and attention she received from the people of the hospital prior to her death last year after a lengthy illness.

Mr. MacGill spent 300 hours on the work, a scene from one of the many parts of the Bible in which Christ is talking to children. It is about three feet wide and four feet high.

Mr. MacGill paints woodland scenes, mountains and still life.

Chemainus Defeats Nanaimo Clippers In Semi-Finals

CHEMAINUS — Chemainus Red Sox capped a tremendous comeback against big odds here Sunday by defeating Nanaimo Clippers 4-2 in the final game of a best of five semi-final series.

Nearly knocked out of further contention when Nanaimo won the first two games in the playoff series, the Red Sox came back to win the next three, and a berth in the finals against Alberni Athletics.

Winning pitcher was Doug English, who went all the way. He was helped to his victory by Ron Gibbons, who doubled in the seventh inning with men on second and third, to break a 1-1 tie and give the Sox the lead

Victoria Man Fined $450 in Nanaimo Court

Three Charges Follow Offense

NANAIMO — Robert D. Botterill, 21, of 3656 Oak Street, Victoria, literally had the book thrown at him by Magistrate Lionel Beevor-Potts here Monday.

Botterill was fined $450, costs plus 30 days in jail, and a further two-year suspension of his already suspended driver's license.

After bumping a car driven by F. J. Sawyer of Nanaimo and doing about $10 damage, Botterill sped through the streets of Nanaimo at 70 miles per hour.

One constable described Botterill's flight "at speeds I wouldn't dare estimate outside of flying." After a wild drive across arterial highways, through stop signs and from side to side of the road, Botterill and two companions found themselves in a blind alley near Thompson Lumber Yard.

Abandoning the car, they hid under the building where they were found by police.

Breakdown of the fine was as follows: hit and run, $100; driving while license under suspension, $250; dangerous driving, $100.

"I hope everyone will take notice of this," said Magistrate Beevor-Potts in passing sentence. "The public must be protected against people like you."

Bakery Salesmen Blame Agent for Strike-Lockout

VANCOUVER (CP)—Bakery salesmen, jobless for 40 days in the current strike-lockout at major bakeries here and in Nanaimo, Monday night blamed the Bakery and Confectionery Workers' Union (TLC) for the dispute.

The 250-member Bakery Salesmen's Union, at an emergency meeting, supported president Rod Millar who said the Bakers' Union executive was "obstinate" for prolonging the strike.

Mr. Millar said union secretary Mel Kemmis was "solely responsible for the strike and lockout." He said union members were "afraid of Kemmis" and would not come to terms with operators for that reason.

Mr. Millar said his organization had "no sympathy" for the bakers in the dispute.

DEEP-SEA SHIPS IN PORT

(MORNING POSITIONS)

Victoria — (Ogden Point) Ss. Panormus, Andros, Hawaiian Forester.

Esquimalt—Ss. Loch Ryan.

Duncan Bay — Ss. Hoegh Claire.

Texada—Ss. Pacific Trader.

Cowichan Bay—Ss. Estoril.

Crofton—Ss. Glen Lyon.

Chemainus—Ss. Waitomo.

Tahsis—Ss. Norah.

Alberni—Ss. Raymond D. Larrinaga.

OCEAN MAILS

(Closing dates at Vancouver)

August 20—Ss. Sonoma, Australia.

August 28 — Ss. India Mail, Japan, Hong Kong and Phillippines.

New Black Ball Line ferry MV Quillayute.

New Black Ball Line Ferry Will Make Jervis Inlet Run

With the extension of Black Ball Line of Victoria ferry service to the Powell River area next Saturday, the entire southern B.C. coast will, for the first time, be easily accessible to automobile travel.

On that date, Black Ball's Mv Quillayute will inaugurate a new service between Earl Cove on the Sechelt Peninsula and Saltery Bay, crossing Jervis Inlet.

The service will start in conjunction with the completion of new highway construction in that area.

Captain Alex M. Peabody, chairman of the board, said the service, in conjunction with the present Black Ball ferry between Horseshoe Bay in West Vancouver and Gibsons, is designed to offer tourists from the United States and Canada a direct route to some of the most beautiful scenery in North America, as well as the first convenient ferry service for residents of this growing area.

There is 11-foot overhead clearance aboard the Quillayute for all types of trucks, trailers, heavy construction equipment and other high loads. No turning or backing is required aboard. Vehicles drive straight aboard and straight off at their destination.

The initial trip of the Quillayute will find many dignitaries of the Canadian and provincial government aboard, as well as members of the press and Black Ball officials.

Death Blamed On Old Cable

CAMPBELL RIVER—Breaking of a second-hand cable led to the death August 13 of Leif Sater at the Bear Logging Co., Bute Inlet, a coroner's jury learned at an inquest here Monday.

Although death was found to be accidental with no blame attached, the jury added a rider that the Workmen's Compensation Board apply more stringent rules regarding the use of second-hand steel cable where men's lives are concerned.

Edwin Odberg, owner of the company, said Sater, a second loader, was working under a loading boom which collapsed and fell on him due to the breaking of a cable. He and other men ran to the place and removed the boom, but found that the victim was dead.

Medical evidence at the inquest showed Sater had suffered severe head injuries and multiple injuries to his pelvis and both legs.

Nanaimo's City Hall Rocked by War Dance

NANAIMO — Twenty-two members of the Commonwealth Youth Movement, with their chaperon, Miss Rose Allum, and director, Major F. J. Ney, MC, LLD, in charge, took Nanaimo by storm Monday while romping through a packed agenda with rare enthusiasm.

Most of the students from New Zealand and Australia followed closely on the heels of their prototypes from the mother country here last week.

At an official banquet city council members, Junior Chamber of Commerce and other guests saw a full-scale Maori war dance performed by male members of the traveling group.

Later the song and dance, led by Christopher Kerr, was performed in the city hall.

"This marks the first time on record any such dance has been performed in a Canadian council chamber," said Mayor George Muir.

They have been asked to give the dance in the Civic Arena Wednesday night, and will be guests at a large number of picnics planned in their honor.

After a tour of the Fraser Valley they will return by air to their homes "down under" in time for the opening of schools and universities.

"F99" FOR ECZEMA
amazingly successful results
AT YOUR DRUG STORE — START TODAY!
F-27

Farmers, Women's Institutes Enjoy Picnic at Happy Valley

LUXTON—Metchosin Farmers' Institute joined with the Happy Valley Women's Institute for a picnic held at the South Vancouver Island Ranger picnic grounds on Luxton Road.

Most of the adult sports were in the form of games played by teams. Winners of the Hankin Cup were W. Allen and family with a total of 17 points. H. Drummond's family was runner-up with 15 points, and A. Chidlow won 13 points

Following the sports O. Finney, vice-president of the Institute, introduced the guest speaker, M. A. Morrow, who in turn introduced A. Hankin, who presented his cup to Mr. Allen.

W. Hobbis presented the Robinson Bicycle Shop trophy to Mel Middleton, who scored most points in the junior races.

ANNIVERSARY CAKE

Mrs. A. Mills, president of the Women's Institute, introduced Miss L. M. A. Savory, a long-time member of the institute, who cut a two-tiered cake made by Mrs. K. Coffin and iced by Mrs. H. Petersen. This cake was to commemorate the 40th anniversary of the institute in Happy Valley.

W. P. Hobbis and A. Chidlow were starters for the races, and D. Flatman, Mrs. E. Middleton and W. Christie were judges at the finish line. H. Petersen and F. S. Chidlow were in charge of the horseshoe pitching, and transportation was provided by H. Johnston. Mrs. D. Richardson was in charge of the kitchen and was assisted by Mrs. H. Bing, Mrs. W. Christie and Mrs. E. K. Goffin.

RACE RESULTS

Results of children's sports follow:

Girls under 12—Judy Baxter, Peggy Chidlow, Shelia Middleton. Boys under 12, Verne Lambourn, Mel Middleton, Bob Goffin. Three-legged race, girls and boys under 12: Mel Middleton and Gordon Resvick, Sheila Middleton and Carol Ann Mills, Doug Chidlow and J. Caldwell. Sack race, girls under 12: Elizabeth Allen, Sheila Middleton. Carol Ann Mills. Sack race, boys under 12: V. Lambourn. Mel Middleton, David Allen. 100 yards, girls under 16: G. Hiscock, Grace Hobbis, C. Phillips. 100 yards, boys under 16: Sandy Miller, V. Bing, Dwight Harris.

Three-legged race, girls and boys under 16: V. Bing and D. Harris, Skip Kennedy and Sandy Miller, Georgina Hiscock and Carol Phillips. 25 yards, girls under six: Elizabeth Allen, Marilyn Hamilton. 25 yards, boys under six: Murray Johnston, Alex Chidlow, Robin Finney; mixed race for children, two to four years: Alex Chidlow, Robin Finney, Donna Chidlow.

● WOOD ● WOOD ● WOOD ●
IMMEDIATE DELIVERY
2 BIG CORDS $8.00
4 BIG CORDS $15.00
BLOCKS AND SLABS FOR FURNACE AND KITCHEN
2-4622
4-DAY SPECIAL
2½ CORDS DRY CEDAR $5.00

DOUGLAS AT FISCARD
Hudson's Bay Company
INCORPORATED 2ND MAY 1670

Wednesday Store Hours: 9 a.m. to 1 p.m. Dial 3-7111

To keep your "Fingers-a-glitter"

Sale Cocktail Glamour Rings by Vogue of California

Copies of genuine Diamond and Platinum Cocktail Rings.

The magnificent brilliance of the first quality, beautifully cut, hand set stones makes these smart cocktail glamour rings irresistible. Each is superbly fashioned in sterling silver by expert craftsmen. Fashion dictates "Fingers-a-glitter" with large jewel creations for Fall of 1954. Come early! Sizes limited.

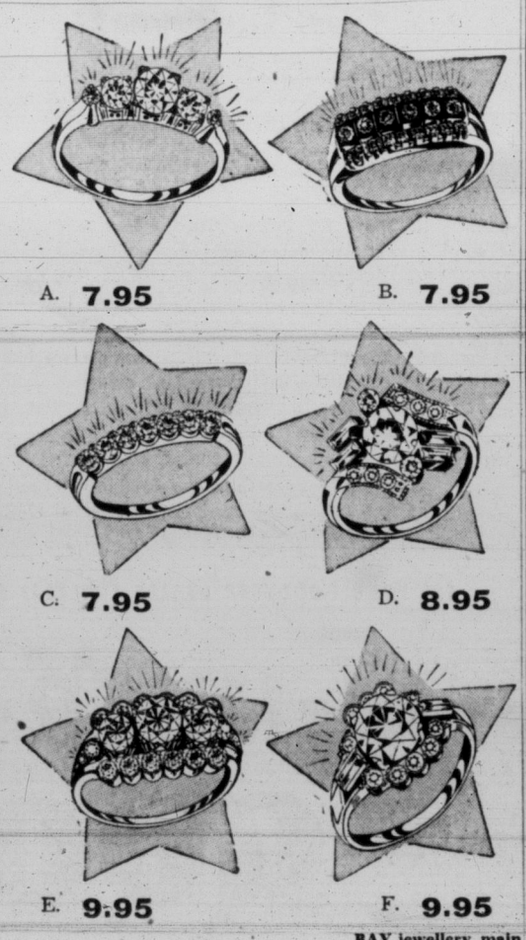

A. 7.95 B. 7.95 C. 7.95 D. 8.95 E. 9.95 F. 9.95

BAY jewellery, main

In Victoria It's the Bay — First in Fashion

At the BAY, Wednesday
Savings of 20% to 50%
Personal Shopping Only

SURPRISE DAY!

Look For The Red Arrow

There are hundreds of items in every department, specially priced for Surprise Day. Listed below are a few samples

First quality nylons—Price on these 51-gauge, 15-denier nylons with precise dark seams, reinforced heel and toe is just pennies . . . you'll love the soft, warm brown shade, Danse beige. Sizes 9½ to 10½. Surprise day price 79¢
BAY hosiery, main

Boys' doeskin shirts—At a special, low back-to-school price! Sanforized, they won't shrink or fade, are styled with long sleeves, 2-way collar (for wear with or without tie), in assorted check and colorful patterns. Surprise Day price 2.19
BAY boys' wear, main

Add glamour to dance frocks with a crisp, full petticoat that bells the skirt, rustles charmingly with every step. These crinoline and white nylon paper taffeta beauties were regularly 2.95. Surprise Day price, each 1.99
BAY lingerie, fashion floor, 2nd

Save over ⅔ on deodorant Summer weather calls for extra "personal" care . . . a reliable deodorant that will protect clothing, keep you fresh all day. So stock up now on this Daggett & Ramsdell deodorant cream; 3½-oz. jar, reg. 1.50. Surprise Day price 39¢
BAY cosmetics, main

Cameo vellum pads, reg. 35c, ??
Children's books, reg. 49c, ??
Exercise books, reg. 2 for 15c, ??
Travel case or purse, reg. 7.95, ??
Children's scissors, ??
Match-a-button, reg. 15c, ??
Dresser mirror, ??
Single oven mitt, subs; reg. 20c, ??
First quality hose, reg. $1, ??
Fabric gloves, reg. 79c, ??
Fabric gloves, reg. 95c, ??
Summer stoles, capes, reg. 3.50, ??
Dimity cotton blouses, reg. 1.95, ??
Belts to clear at ½ price, ??
Hankies, reg. 59c, ??
Scarves, reg. 33c, ??
Silver-plated ashtrays, reg. 2.50, ??
Coo-coo clocks, reg. 3.95, ??
Colored pearls, reg. $1, ??
Imported jewelry, reg. 1.98, ??
Mother-of-pearl jewelry, reg. 3.95, ??
Drapery remnants, at ½ price, ??
Acetate tailored curtains, ??
Cotton marquisette, ??
Shower curtain sets, ??
Celanese voile curtains, ??
Clearance of pictures, ??
Mirrors to clear! ??
Table lamps, ??
Easy washer, models 39 and 47, reg. 119.50, ??
Marconi radio phonograph, reg. 249.50, ??
73" unbleached sheeting, reg. 85c, ??
Colored percale sheets, reg. 10.95 pair, ??
Wool blankets, 72"x84", reg. 8.98, ??
Clearance of odd lines of counter-soiled or damaged goods, ??
Men's T-shirts, ??
Men's dress shirts, reg. 3.95, ??
Men's straw hats, reg. $1, ??
Men's boxed cuff links, reg. $1, ??
Men's brill shirts, reg. 4.95, ??
Men's work jackets, overalls, ??
Men's gabardine slacks, ??
Boys' khaki drill windbreakers, ??
Washable tropicana dresses, reg. 4.98, ??
Women's straw hats, ??
Cotton housedresses, ??
China mink neckpiece (dyed), reg. $59, ??
Kolinsky skin (dyed), reg. $22, ??
Ranch mink neckpiece, reg. 112.50, ??
Russian squirrels (set of 4, dyed), reg. $69, ??
Kolinsky (set of 4, dyed), reg. $88, ??
Baum marten, set of 2, reg. 197.50, ??
Wild mink, set of 4, reg. $260, ??
Women's shorts, reg. 2.95 to 4.95, ??
Teener dresses, reg. 5.95 to 16.95 at ½ price.
Floral brooches, reg. 1.25, ??
Cereal bowls, reg. 19c, ??
Odd glasses, reg. 39c, ??
Plastic figurines, reg. 2.49 pr., ??
Cups and saucers, reg. $1, ??
Clearance of pottery items, ??
White rayon briefs, ??
"Lovable' brassieres, reg. 98c, ??
Girdles, white, reg. 1.98, ??
36" cotton print, reg. 59c and 69c, ??
5-piece dinette suite, ??
3-drawer limed oak commodes . . . 2 for the price of 1! ??
4'x6' Numdah rugs, reg. 9.95, ??
24"x48" nursery mats, reg. 9.95, ??
Molasses kisses, individually wrapped, ??
Wills Shagg pipe tobacco, reg. 65c, ??
Flaxseed meal, 8-oz., reg. 25c, ??
Hair brush and comb in cowboy holster, reg. $1, ??
Australian pineapple juice, 20-oz. tins, reg. 2 for 29c, ??
Stephens orange marmalade, reg. 23c, ??
10 lbs. new potatoes, in shopping bag, reg. 54c, ??
Hamburger steak, reg. 45c lb., ??
Enamel kettle, 3-qt. size, ??
Bug deflector, reg. 39c, ??
Pruning shears, ??
Sprinkler, rotating head, reg. 3.95, ??
Hand saw, Sheffield steel, ??
French fryer, with basket, reg. 1.19, ??
Paint brushes, 2" and 2½", ??

Surprise Day Luncheon
Breaded pork cutlet, apple sauce, buttered beets, potatoes, roll, butter, 10c dessert tea or coffee 50¢
No substitutes, please
BAY Olympic Room, lower main

Dial 3-7111
Wednesday Store Hours: 9 a.m. to 1 p.m.

DOUGLAS AT FISCARD
Hudson's Bay Company
INCORPORATED 2ND MAY 1670

In Victoria it's the BAY—Victoria's modern department store

Victoria Daily Times

VICTORIA, B.C., TUESDAY, AUGUST 17, 1954

2,400-MILE OCEAN VOYAGE IN 34-FOOT KETCH

Life on the Bounding Main Not for This Kitty

By TONY DICKASON

Ipo, the cat, an affable Siamese puss with a bell on her neck, has just finished a 2,400-mile sea voyage from the Hawaiian Islands to Sitka, Alaska, and a few more hundred miles to Victoria.

And Ipo, which means "sweetheart" in some unknown language, hates water with a considerable profundity, her seagoing master and mistress say.

Ipo lives aboard a steel-hulled 34-foot ketch which has been junketing around the South Seas the past three years, skippered by 34-year-old Jack Wheeler and "first mate" Leah, his wife.

Their vessel, the Gemini, tied up in the inner harbor last night while captain and crew prepared to do a little shopping with Sidney radio "ham" Al Miller. Mr. Miller, an instrument landing system technician at the airport, had been in touch with the Gemini via wireless on a couple of occasions when the vessel was northeast of Tahiti.

Bronzed Jack Wheeler, a telephone maintenance man in Portland before he became a sailor, and who saw service with the United States Navy "from the Philippines to Iceland," said of his three-year cruise—"There are no gruesome details. We only hit a couple of gales, the worst a 45-knot wind around Sitka."

And why did you want to make the long voyage from the south to Sitka?

"Because," they said together, "that's where we wanted to go."

The Wheelers made their interesting voyage "on savings," and hubby Jack intimated the only reason they were returning to Portland was because funds were getting slim.

Both Jack Wheeler and Al Miller have been radio "hams" for nearly 20 years. The former's most interesting link via radio was when he spoke with his mother in Portland, over 4,500 miles away! She talked by 'phone to a ham, who relayed her voice over his set.

Jack has never been seasick, but wife Leah admits "I'm sick whenever it gets rough."

"But she's a good sport," Jack adds. "She never gives in and wants to keep on going."

When funds are revitalized, the pair may take another jaunt. "Where" has yet to be decided.

Ipo, the cat, just looked pained at the possibility.

BETWEEN TIMES

By MONTE ROBERTS

A small fanfare, professor, IF you please . . . ta-ta-tah-tarAHta-TAH . . . thank you.

INtroDUCing . . . the Once Upon a Time Department of Between Times.

Once upon a time there was a Bachelor who woke up on Sunday Morning and he Felt Fine. He cooked a Large, Hearty, Breakfast, and after Eating It, he looked in the living room for a cigarette.

He found lots and lots of Cigarette Packages, but they were All Empty.

Meanwhile, the Coffee Pot was bubbling merrily on The Stove, and he was Most Anxious to have a Cigarette with his Coffee.

So he looked in the Clothes Cupboard, where he had hung up his Suit the Night Before, and Sure Enough, in the Jacket Pocket, he found a Brand New Full Package of Cigarettes.

So he Smoked Happily Ever After.

Once upon a time there was a Photographer who had to get Some Pictures in The Mail and he was at the corner of Douglas and Hillside.

So he got into his Automobile and drove around the Fountain Circle without a Single Bus cutting him Off and he drove down Douglas Street to Yates with all the Traffic Lights showing Green.

And at Yates Street he made a Right Turn without pausing, because all the Pedestrians had finished crossing Douglas before the Light went Amber and the Other Pedestrians crossing Yates Gave him a Break.

And at Government and Yates the Light was Green and a Light Delivery Truck did not Cut Him Off as he made his Left Turn.

And in front of the Post Office was a Parking Meter with Three Minutes left on it and no car beside it. So he parked, and mailed his Pictures, and came out, and a Traffic Cop said "Good Going, Boy, you made it with 30 seconds to spare."

And he mailed happily ever after.

Once upon a time, a Citizen of Victoria decided to cut down a Dead Tree. So he did, and his Fellow Citizens from blocks around came and admired him, and the Mayor Beamed in Approval.

And the citizen cut down trees happily ever after.

Once upon a time, a Husband was Driving Home down Esquimalt Road from Work, and he stopped at a place for a Small Libation, and before he knew it Time Had Passed.

So he rushed out into His Car, and drove rapidly toward the Johnson Street Bridge, and just as he got there, The Bridge was Lowering after Letting Through a tug.

So he drove onto The Bridge without pausing and was Considerably Late for dinner.

But he explained to his wife The Bridge was Up, and she Believed Him.

And she Believed Him happily ever after.

Once upon a time there was a Premier of British Columbia who said we Owe It All to Natural Resources and Private Enterprise and Your Government is just Sitting Back and Counting the Money.

And he Sat Back and Counted the Money happily ever after.

Tenders To Be Called Shortly on Addition to Victoria High

Victoria High School is going to have an addition next year which will look like this. Expected to cost in the neighborhood of $300,000, new unit will fit on to north side of present building, directly behind existing gymnasium and auditorium. It will provide the school with a second gymnasium, below ground level, six additional classrooms and more locker space. Addition was provided for in $1,215,000 school building by-law voted on by ratepayers in 1947. It is the last project of the 1947 building program to be undertaken. Architects Wade, Stockdill and Armour are preparing now working drawings for the new wing, and tenders will probably be called in the late fall. It is expected work on the site will begin before the end of this year.

Wage Award Adds $35,426 To City Costs

Five-Cent Increase, Other Benefits Granted Outside Staff by Arbitrator

An arbitration award affecting 230 outside workers, which will cost the city $35,426 a year, was brought down Monday night by Col. D'Arcy Baldwin. He was appointed by Labor Minister Lyle Wicks to arbitrate the dispute following a 14-day civic workers' strike in June. His award is final and binding.

Cost of implementing the award will be $30,296 this year.

It provides:

- A five-cents-an-hour wage increase for all outside workers, except bridge operators, retroactive to Jan. 1 this year.
- An additional four-cents-an-hour to Sanivan drivers, bringing their basic pay to $1.48 an hour.
- A reduction in the work week for Johnson Street bridge operators, from 44 to 42 hours, with no change in take-home pay.
- Introduction of MSA coverage on a 50-50 contributory basis, to be made effective at the earliest possible date.
- Service pay of 10 cents per day after 15 years of service plus an additional five cents per day for every five years thereafter. Thus: 20 cents per day after 20 years; 30 cents after 25 years; 40 cents after 30 years; 50 cents after 35 years, and 60 cents after 40 years.

The award is slightly better than the proposal offered the outside workers by the city's negotiators in June in a last-minute attempt to avert a strike.

That offer was acknowledged at the time to be "fractionally better" than a conciliation board award which was rendered last April.

Outside workers were prepared to accept the conciliation board award. They voted acceptance April 29. City Council refused to accept the conciliation.

Resembles City's 'Package Deal'

A council committee, comprising Ald. Arthur Dowell, Ald. William Pinfold and City Manager Cecil Wyatt, proposed a package deal similar to Col. Baldwin's award on June 15. It included the five-cent hourly across-the-board wage increase; extra pay for Sanivan drivers and reduction in work week for bridge operators but did not include service pay.

Workers rejected this proposal in a 126-103 vote on June 15 and struck June 16. The strike lasted until June 30. It ended when both sides agreed to resort to arbitration.

Col. Baldwin conducted his arbitration hearing at the Victoria Courthouse Aug. 3.

The Civic Employees' Protective Association, bargaining authority for the workers, argued for wage parity with Vancouver, which would have meant an average increase of 19 cents an hour.

The city argued that no wage increase was justified.

The city was most strongly opposed to the idea of introducing service pay for outside workers. On this point, Col. Baldwin noted: "The fact is that service pay is in effect for groups of civic employees other than this group. The principle has been established — thus it seems to me that the only fair consideration left open is how the principle may be applied to outside workers.

"I do not subscribe to the proposition that there are two classes of employees in Canada —one of which, because of its kind of employment, may not aspire to and gain a condition which another group can aspire to and gain.

"The dignity of a man is not established by the kind of work he performs; it is established by his own character.

"Whether a man wears the uniform of an officer of the law or the overall of a laborer, in the public service, he is, in my mind, heir to the same basic considerations."

APPOINTMENT OF Harry Gilliland as acting principal of Victoria Normal School was announced today by Education Minister Ray Williston. He succeeds the late Harry Engilsh. Mr. Gilliland's appointment will not be permanent until a probation period has been completed.

B.C. Taxpayers To Have Say in New Costs Plan

School Finances Get Going-Over

B.C. taxpayers are going to be shown the government's new education financing plan before it is introduced in the legislature.

Education Minister Ray Williston said today he intends placing the "general principles of the plan on the sounding board as soon as it can be done.

"It has to be acceptable to the people most concerned . . . or else they must show us something better," he said.

Mr. Williston has enlisted the aid of the B.C. Teacher's Federation, the Union of B.C. Municipalities, and other organizations in drafting his new formula. He will present the finished product at the spring session of the Legislature.

He said nothing definite has yet emerged . . . but that the eventual formula is becoming clearer.

"Each set of figures have tried so far has something wrong with it," he said. "But another one is being prepared now, and it may be the right one."

"One thing is certain; we haven't found anything to reduce the pain . . ." of school costs.

Shift System Set For Junior Pupils

The shift-system now is definitely slated for certain classes at three Greater Victoria schools.

Municipal School Inspector John Gough reported to the school board Monday night that the shift system will be used in four classrooms at Oaklands, two rooms at McKenzie Avenue, and two rooms at View Royal.

The shift system means some youngsters will attend classes from 8.30 to 12 in the morning and others will attend from 12.30 to 4 in the afternoon.

Only Grades 3 and 4 will be affected, and not necessarily both grades at all of the three schools.

Through revising school boundaries earlier in the summer, the inspector has managed to provide sufficient classroom accommodation to meet the anticipated needs at all schools.

A CAPITAL OFFENSE?

It's happened again, and publicity commissioner George I. Warren is turning a bright and angry red.

Five times in the last month travel brochures from as far away as London, England, have reached his desk listing Vancouver as B.C.'s capital.

Mr. Warren is quite emphatic: "It is not," he said.

And in today's mail the situation worsened. An official Ontario government travel folder committed the crime again.

Mr. Warren just choked up.

GUN BOOMS COON'S DOOM

Two coons ran into trouble when they decided to hang out in a tree near 930 Foul Bay Road today. Police were called and attended with a .22 rifle. One of the ring-tailed raiders was killed and tumbled out of the tree but undergrowth in the area is so thick that the second escaped. Police think it was wounded.

The dead raccoon weighed about 12 pounds.

Five Films Scheduled

Victoria and District Film Council and the Victoria Public Library have assigned five films for the Beacon Hill Park program at the bandshell at 9 p.m. Thursday.

The releases are: "The Romance of Transportation in Canada," "One Day's Catch," "Aborigines of the Sea Coast," "Northwest Bound," "Song of Algonquin."

TOPICS OF THE TIMES

HMCS Sault Ste. Marie, reserve training minesweeper, will carry out surface firing practice in Juan de Fuca Strait for the following periods: Saturday, August 21, 1 to 5 p.m.; Tuesday, August 24, 8.30 a.m. to 4 p.m.

Danger area for shipping lies between Race Rocks and Discovery Island.

★ ★ ★

B.C. Education Minister Ray Williston, an avid color photographer, Monday showed slides of the north to members of Victoria constituency Social Credit Association.

Mr. Wiliston has a large collection of slides taken on the John Hart and Alaska highways, and of industry and scenery in his Fort George riding.

★ ★ ★

Lieut.-Cmdr. J. D. Crowther, command chief of naval fire departments, HMCS Dockyard, is attending the annual convention of Canadian Fire Chiefs' Association in Saskatoon. At today' opening ceremonies members honored the memory of nine former chiefs in a special service. More than 300 members and wives had registered by noon today, for sessions lasting until Thursday.

★ ★ ★

O. A. Evans, officers' mess, Work Point Barracks, reported to police he lost a black pebbled leather, zipper wallet in the downtown area Monday night. As well as personal papers it contained $38.

★ ★ ★

David Lloyd Park, 2312 Vancouver, pleaded guilty to driving without a license and was fined $35 in city police court today.

A sleek black 61-year-old San Francisco-built schooner with a load of high school youths aboard visited Victoria Monday as a sidelight of a four-day cruise in Pacific Northwest waters.

The 97-foot 265-ton Gracie S is owned by well-known Seattle photographer Ed Kennell. The vessel served 54 years as a San Francisco pilot schooner, standing just outside the harbor entrance, before he bought it in 1948.

Boys cruise aboard the Gracie S as part of volunteer sea training.

★ ★ ★

Mrs. Jean Bannerman, wife of Glen Bannerman, director of the Canadian International Trade Fair, is in Victoria today gathering material for a book on past and present women of Canada. She is spending six weeks traveling and researching through western Canada. B.C. women to appear in the book include Victoria's Senator Nancy Hodges, the former education minister the late Tilly Rolston, former Victoria librarian Margaret Clay, poet Pauline Johnson and artist Emily Carr.

★ ★ ★

Edward Vanderlip, 329 Huntington Place, admitted to police that he had been drinking before backing his car from a lane so erratically that he sideswiped two parked cars. He admitted also to leaving the scene of the accident without stopping. Magistrate A. I. Thomas today fined him $50 or seven days for careless driving. He told Vanderlip he was lucky there were no previous convictions shown on his license.

★ ★ ★

A soldier from Work Point Barracks, Leslie L. McLean, paid $25 in Esquimalt police court Monday for driving without a license. He pleaded not guilty to a second charge of exceeding a 30-mile zone and was remanded one week for trial.

★ ★ ★

Two Greater Victoria fire chiefs will attend the annual convention of B.C. Fire Chiefs' Association in Penticton, Aug. 24 to 28. They are Frank Briers of the Victoria department and Joe Law, Saanich department head.

DROODLES

"MARIO LANZA AS SEEN BY LEADING LADY"

Coffee Price Drop 'Far Off' For Victoria

A drop in coffee prices predicted by Montreal grocery executives will not affect Victoria for many weeks, local retailers say today.

Price drop of 2 to 3 cents in Canada was forecast after New York reports hinted at a general decline of 2 to 10 cents on the American price within the next month.

"If price cuts go into effect there," one spokesman said, "the decrease will be reflected here eventually."

Calgary Visitors Repay Victoria's 'Daffodil Drop'

Stetson-hatted Calgarians from the foothill city's Chamber of Commerce will visit Victoria Thursday, August 26, in a goodwill tour designed as Calgary's reply to Victoria C of C famed "daffodil drop" there earlier this year.

While here the 80 visitors will attend a joint Rotary-Chamber of Commerce luncheon at the Empress at which Nathan Tanner, president, Trans Canada Pipelines Ltd., will be speaker.

Tanner is a former member of Alberta's Socred cabinet.

Heading the party will be J. Howard Kelly, QC, vice-president of the Calgary group. Among others coming will be Calgary's mayor, Don Mackay, and John Southam, publisher of the Calgary Herald.

Ruth Champion To Be Featured In Park Concert

B.C. Electric band concert in Beacon Hill Park Wednesday at 8 p.m. will feature guest soloist Ruth Champion, popularly known for radio and public appearances. Band selections, under direction of Jimmy Miller, include "Sousa's Triumphal," "Selection From Showboat," "The Bells of St. Mary's," "The Chocolate Soldier" overture, and "Brass Band Boogie," among others.

Naden Command Change Sept. 1

Capt. Patrick D. Budge will take over command of HMCS Naden on Sept. 1, the navy announced today.

He will be succeeded as chief of staff to the commanding officer, naval divisions at Hamilton, by Capt. Frank B. Caldwell, 38, of Amherst, N.B.

Capt. Budge, a Victoria man, last served on this coast when he was commanding officer of HMCS Quebec at the time she was recommissioned.

Murder Appeal To Be Heard Here

B.C. Court of Appeal sitting in Victoria on September 29 will hear the appeal of Lawrence Brian Vincent, convicted at New Westminster of strangling 13-year-old Donna Lee Corbett at Quesnel last September. Vincent was sentenced to be hanged on September 21, but was granted a stay of execution by Mr. Justice J. O. Wilson until October 26.

Collision Upsets Car But Driver Unhurt

Drivers L. O. Jones, 1612 Bank, and I. C. Smith, 1242 Johnson, both escaped injury when their cars collided at Lansdowne and Shelbourne Monday night. One of the cars was upset.

ONLY CANADIAN naval officer attached to Admiral Jerauld Wright's Western Atlantic Command at Norfolk, Va., Peter Gerald May has been promoted to lieutenant-commander. The son of Mr. and Mrs. G. H. May of Saanichton he graduated from Royal Canadian Naval College, Esquimalt, in 1942.

Auto Destroyed In Freak Mishap

Firemen and police were called to attend a car which burst into flames just before noon at Thurlow and Durban Streets. No one was injured.

Driver Dan Geib, 201 Kingston, told police that he was driving north on Thurlow when the left rear wheel of the car came off.

The car's gas tank dragged along the ground and was cracked. A spark caused by the car's body dragging on the pavement ignited it.

The car, a 1947 model, is described as a total loss.

Churchill 'Slipping', MP Fears

A British member of parliament said here today there was some indication that Prime Minister Winston Churchil, who will be 80 this year, was "slowing up."

Eric Johnson, Conservative MP for Blackley division, Manchester, since 1951, said that while Mr. Churchill's agile retorts were very much apparent at the start of debates, he showed undoubted fatigue as talk progressed.

"But I don't know anything about his retirement . . . neither do I know who Princess Margaret will marry," he laughed.

Mr. Johnson is here on a flying visit before a holiday in the Cariboo, where he ranched 24 years ago.

At noon today he addressed a joint meeting of the Victoria Chamber of Commerce and Victoria Kiwanis Club at an Empress luncheon meeting, leading off by calling this city "the most beautiful capital in the world."

U.K. BETTER OFF

He said that the United Kingdom financial situation had improved during the past three years with "sterling strengthened to a marked degree."

Reserves of gold and dollars had steadily increased with inflation largely checked, exports rising and industrial production breaking all records.

Mr. Johnson is here on the recommendation of W. A. MacAdam, B.C. agent-general in London, to see if he can find more markets for British goods.

B.C., he noted, has been represented in the U.K. longer than Canada itself, with the agent-general's office opened in London in 1872.

CHURCHILLISMS

Further on the subject of Mr. Churchill, he quoted a couple of the PM's recently barbed remarks: On the American constitution . . . "I will content myself with saying that no constitution was written in better English."

And . . . "I am well aware that the honorable member takes a keen interest in many things which are beyond his comprehension."

Foreign Secretary Anthony Eden sometimes "gives the impression of finding it a little difficult to suffer fools gladly." About Chancellor of the Exchequer R. A. Butler: "I don't know if he plays poker, but if he did he would be a formidable opponent. He makes no gestures; rarely raises his voice."

Of Opposition Leader Clement Attlee Churchill said "no one would question his integrity or patriotism."

And concerning the Opposition generally: "I am not going to be drawn into saying anything about Mr. Attlee's fellow travelers."

Rezoning Asked By School Board For Workshop

The School Board plans to erect a new maintenance shop on property it owns at the northwest corner of Gorge Road and Glassford Avenue.

The property is reserved for school purposes.

The School Board, Monday night, approved a committee recommendation that City Council be asked to rezone the property from single family residential to light industry so that a workshop can be established there.

ASK The TIMES

Q.—I was interested in the pictures the Times published of the work on the spire of St. Andrew's Cathedral. As one who worked on the construction of that building, may I ask if there are any others still living in Victoria who worked on that church?—H. V. J.

A.—The date on the cornerstone of the cathedral is 1890. Construction was under way in 1890. The cathedral was dedicated on Sunday, Oct. 30, 1892. If as a youth of 18 you helped build the tower in 1890 you must have seen many and great changes in Victoria. If any other men of that band of workers is still living in Victoria this column will be pleased to hear from them.

Q.—When was the city of Guelph incorporated?—H. G. W.

A. — Guelph, Wellington County, Ontario, the centre of a rich agricultural district and noted for its many and varied manufactures, was founded in 1827, and incorporated as a city in 1879.

Anyone wishing a question answered is invited to send the problem along to The Times, addressed to "Ask The Times" Editor. Questions and answers will be published daily.

All questions should deal with matters of fact and be of general interest. The Times does not undertake to solve conundrums.

BOYS' CENTRAL SCHOOL BRICKS PRIZED

Former Pupils Seek Souvenirs

Boys' Central School, built about 1873 and now in the process of demolition, is attracting considerable attention these days from former students.

Many old timers are seeking bits and pieces of the old school to keep as momentos.

School trustee Richard Reeve called attention to this at a school board meeting Monday night.

"In view of the sentimentality of the former pupils," he said, "we could have sold that school at $1 a brick and made a fortune."

He said he knew of one man who had bought the school's weathervane from the wrecker for $5, and had paid an additional $10 to a steeplejack to bring it down intact.

Formal opening of the new Central Junior High School has been scheduled tentatively for October 6 at 8 p.m. The school board is inviting Education Minister Ray Williston to officiate.

All former pupils of Central School, who attended classes there before 1900, will be invited to the opening if they send their names to the school board secretary.

AS WE LIVE

Think Husband's Too Strict With Children

By ELIZABETH B. HURLOCK, PhD

There is no question that a child's early home training leaves an indelible impression on his mind. A young wife writes:

Hurlock

(Q)—"My husband was brought up very strictly. His father was the boss and the children had to mind him. There was little love shown the children and they all learned to be hard workers. I was one of three girls, left to do almost what we wanted. Now and then Father would scold us but most of the time our home was a happy one. We were never whipped and, as a child, I hated to see whipping or punishment.

"My problem is that my husband and I never see eye-to-eye on anything. He thinks children should be strictly brought up and is alwys whipping our children. I never seem to be able to talk things over with him and he never shows me or the children any love. After the home training he had, you would think he would bend over backward to have a different life for his children. Or am I wrong about this?"

(A)—How early childhood experiences influence adult behavior depends mostly on how they felt about these experiences as children and how they look back on them.

In your eyes your childhood was happy. So, you want to follow the same pattern in your own home and give your children a happy childhood like the one you had.

Even though your husband's childhood was strict and lacked affection, he doubtless did not find it unhappy. As he looks back on it, he sees the advantages he has gained from the training of his childhood. He wants to give his children the same training.

Try to compromise with him. Show him that strict discipline can be kindly administered, that there are other punishments than whipping, and that expressions of love are part of every home.

If you cannot make him see the matter through your eyes, then try to compensate for his lack of affection by giving your children the love they need to grow up to be happy people.

For your copy of Elizabeth Hurlock's new 64-page booklet, "You and Your Problems," send 15 cents in coin with a self-addressed stamped envelope care of this newspaper.

Vows in Light of Candles

Rev. George Soutar officiated at the ceremony in Oak Bay United Church which united Maureen Joan Crawford, daughter of Mr. and Mrs. S. K. Crawford, 1581 Wilmot Place, and Reginald Arnold Jackson, son of Mr. and Mrs. R. W. Jackson, Edgewood, B.C. Tall baskets of pink and white gladioli and white marguerites, lighted by pink candles, formed a setting for the wedding. Mrs. A. Mitchell was organist and "The Lord's Prayer" was sung by John Boel.

The bride chose a full-length wedding gown of net and imported lace featuring a jeweled collar and lily-point sleeves. Her only jewelry was a double strand of pearls, a gift of the groom, and she carried a cascade bouquet of white roses and regal lilies. Her finger-tip veil was held with a pearl studded Juliet cap. She was given in marriage by her father.

Miss Patricia Crawford, maid of honor for her sister, chose a ballerina-length gown of yellow lace and net with matching stole and net mitts. Yellow daisies and blue carnations formed her colonial bouquet. Bridesmaid was Miss Charlotte Jackson, sister of the groom, gowned in ice blue lace and net, stole, and mitts, with bouquet of yellow daisies and carnations.

Flower girl was Miss Joanne Lundy, who wore a pastel pink net and organza frock, and carried a colonial bouquet of roses and sweet peas.

Mr. Michael Witter was best man, and ushers were Mr. Allan Harmston and Mr. Herbert Schmidt.

A reception was held at the home of the bride's parents.

Baskets of pink and white gladioli decorated the rooms, and the wedding cake, topped with rosebuds and flanked with pale pink tapers in silver holders, centred a table covered with a linen cutwork and lace cloth. Mr. William H. McMurray proposed the toast.

After a honeymoon motor trip up-Island, the couple will live at Arrowhead, B.C., where the groom is principal of Arrowhead School. The bride traveled in a rose imported boucle suit with navy blue accessories and gardenia corsage.

Lipstick or rouge stains on clothing can be removed by first softening them with glycerin, then washing in hot soapsuds.

Sew-Easy Separates

4545 SIZES 2—10

by Anne Adams

Busy mom, whip up these wardrobe wonders in a jiffy! Minimum of pattern parts, no fitting worries—this was designed for beginners! Princess jumper, box jacket, blouse offer many changes for Monday-to-Sunday variety.

Pattern 4545: Children's sizes 2, 4, 6, 8, 10. Size 6 blouse 1 yard 35-inch; jumper 1¼ yards 35-inch nap; jacket 1¼ yards.

This pattern easy to use, simple to sew, is tested for fit. Has complete illustrated instructions.

Send 35c in coins (stamps cannot be accepted) for this pattern. Print plainly size, name, address, style number.

Send order to Anne Adams, care of The Times, Pattern Department, 60 Front Street W., Toronto 1-A, Ont.

Prescription Optical
COMPANY
Dispensing Opticians
233 Yarrow Bldg.
(Formerly Pemberton Bldg.)
625 Fort St.
4-5914

WHY GROW OLD?

By JOSEPHINE LOWMAN

Child's Ill-Fitting Shoes May Cause Lasting Damage

Eight-year-old Michael came home from school complaining that his back ached.

"It's the way you stand," his mother said over and over again. "Hold your head up and straighten your spine."

From school came reports that Michael was listless, fatigued easily, and sometimes quarreled with his school mates, yet he had always seemed to be a friendly little boy.

It was not until weeks later that the cause of Michael's misery was finally spotted. During a school foot health examination, he was found to be wearing size 3D shoes on feet which measured 4E.

Because of this he curled his toes under as he walked and with his normal posture thrown out of alignment, a heavy strain was placed on his spine, thus causing the back pains.

Why hadn't he complained that his shoes hurt him? Because they didn't. At his age, the bone structure is soft and can be twisted to the shape of shoes without pain. Fortunately Michael's trouble was discovered before too much damage had been done. On the advice of the school doctor his mother bought him a properly fitted pair of laced oxfords which gave his toes room, with supple leather uppers, and a flexible leather sole which gave strong arch support and bent easily with the natural process of walking and running.

Don't let the foot ills of adulthood begin with shoes that are too small for your child.

Soon countless thousands of children will return to school in shoes which may cause permanent damage to their feet and give them much discomfort and trouble in later years. What about your child? Studies show that a vast majority of children's pedal ills stem from, or are aggravated by outgrown shoes.

You cannot depend on your child to tell you when his shoes are too short because, as in the case of Michael, sometimes the pain is not in the foot but is reflected elsewhere. Then, too, especially in the case of girls, the child may like the way shoes look so much that she would rather suffer than give them up.

Of course children vary in their growth, but the following rate of foot growth as observed by foot specialists may act as a guide. A proerly regulated shoe-buying schedule or at least a regulated time of checking will prove valuable.

AGE	SIZE CHANGES EVERY
2 to 6 years	4 to 8 weeks
6 to 10 years	8 to 12 weeks
10 to 12 years	12 to 16 weeks
12 to 15 years	16 to 20 weeks
15 years and over	6 months and up

If you would like to have my leaflet "Take Care of Your Feet," send a stamped, self-addressed envelope with your request for leaflet No. 14, to Josephine Lowman in care of this newspaper.

Cleaning spinach is simpler if you put a little salt in the first wash water.

Rickrack Doilies

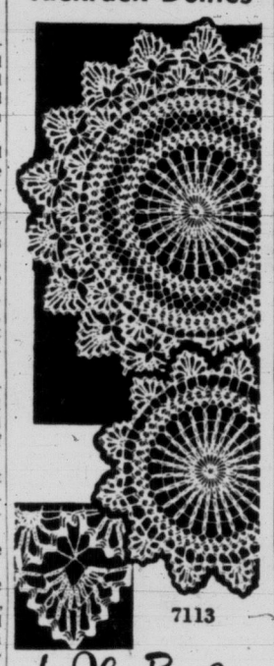

7113

by Alice Brooks

Combine colorful rickrack with easy crochet stitches for an unusual doily. Scallops form pretty edge! Make one for every room!

Pattern 7113: Rickrack Doily! Use No. 30 Mercerized Cotton, Rickrack. Small doily measures 12 inches; large doily, 18 inches.

Send 25 cents in coins for this pattern (stamps cannot be accepted) to The Times, Household Arts Dept., 60 Front Street W., Toronto 1-A, Ont. Print plainly name, address, pattern number.

Former Victorian Here After 25 Years

Mr. and Mrs. Robert Oakes and their youngest daughter, Bonnie, who motored from their home in Santa Clara, Calif., to visit Mrs. Oakes' relatives in Victoria, including her sister, Mrs. W. Sullivan, Quebec Street, will leave later this week to return to their home.

Mrs. Oakes, the former Miss Pauline Longpre, was born in Victoria, the daughter of the late Mr. and Mrs. Gaspard Longpre. She attended George Jay School and Victoria High School in this city. The early home of the Longpre family was at Queens and Douglas Street near the old rice mill that was recently torn down.

Mrs. Oakes knew that section of Douglas Street when it was more of a residential section and she tells you, "I even remember when the Scott Block near your Victoria Press was built."

This is the first time she has been in Victoria in 25 years.

OF PERSONAL INTEREST

Langford Notes

Mrs. Hugh Miller, 951 Island Highway, Langford, has returned from Vancouver where she spent a short holiday.

A small reception was held at the home of Mr. and Mrs. Otto Machek, Florence Lake Road, Langford, recently, when they entertained a few friends following the baptism of their infant son at St. Richard's Church. Father W. J. O'Brien officiated at the ceremony and the child received the names Paul Vaclav. Mr. and Mrs. J. F. Crosley were the sponsors. At the reception, Father O'Brien was a special guest.

After sprinkling clothes for ironing, fold them lightly so that you do not create extra creases and wrinkles to iron out.

Dust hangs upward, so when you clean walls, brush with an upward motion to prevent smearing and streaking.

ENJOY "AMERICA'S MOST BEAUTIFUL WATER TRIP"

SIDNEY to ANACORTES
(Via the San Juan Islands)

More frequent ferry service on the Sidney to Anacortes route this summer permits greater flexibility in planning your summer tours to the mainland on this famous route through the meandering channels of the beautiful San Juan Islands. Regular bus service between Victoria and Sidney for foot passengers. You may stop over on the San Juan Islands for as long as 30 days without extra charge.

EASTBOUND Sidney to Anacortes

Lv. Sidney	10.20 AM	2.15 PM	5.00 PM*
Lv. Orcas	11.50	4.10	No Stop
Ar. Anacortes	1.20 PM	5.30	7.45*

*DOES NOT OPERATE on Sundays nor on July 5 and Sept. 6.
All Times Pacific Standard

Ask About Our New All-Expense Tour to Orcas Island

Blaney's Travel Service
920 Douglas Street
Victoria, B.C.
2-7254

Hollywood SPECIAL FORMULA BREAD

DRAB DIETS GOT YOU DOWN?

Perk up that dull, tasteless diet, the Hollywood way. Enjoy delicious HOLLYWOOD special formula bread at every meal . . . only about 46 CALORIES per 18 GRAM SLICE. Give yourself a treat, get a loaf today.

Free! Let Hollywood Bread send you a "Hollywood Diet and Calorie Guide". No obligations. Just write to Eleanor Day, Box 1027, Hollywood, California.

Baked FOR YOU exclusively by WESTON'S
UNDER LICENSE NATIONAL BAKERS SERVICES, INC., CHICAGO

Win $1100 Cash
$5250 in CASH PRIZES

Simple! . . . Fascinating! . . . Profitable!

THIS IS ALL YOU HAVE TO DO
TO BE ELIGIBLE FOR A CASH PRIZE!

Solve the Puzzle shown below and mail your solution today! There may be many different arrangements that give the same result, but there is only one basic solution. It's fun — try it NOW and be on your way to win one of the

3 Big PRIZES of $1100 Each
200 CASH PRIZES IN ALL

Make this your time to win! Do not put it off but send your solution right now. The effort is small, the reward's great! This may be YOUR lucky time!

CLIP NEATLY

PUZZLE:
Arrange the following Nine Numbers, Using Each One Only Once, in the Solution Chart so that the Horizontal and Vertical Totals will add up, as shown, to 77 in each column:
3, 13, 23, 7, 17, 27, 37, 47, and 57

MY SOLUTION:

			77
			77
			77
77	77	77	

After filling in your solution, Print—Do Not Write—your name and address below and mail to:
WESTERN TELEVISION
510 Province Bldg.
Vancouver 3, B. C.

NAME
ADDRESS
CT
(Only One Entry Per Person)

EXTRA MONEY FOR PROMPTNESS
—SEND YOUR SOLUTION NOW!

ONLY Self-Neutralizing PROM gives so thorough a wave!
SO EASY - SO FAST - SO SURE

The spring of the curl proves it's a PROM!

because PROM Home Permanent automatically neutralizes the entire curl to the very tips of your hair!

No messy dabbing and dripping with a separate neutralizer!

FOLLOW THIS EASY Fail-Proof METHOD

A Apply Lotion Using Any Home Permanent Curlers
Only the Prom method gives a permanent curl right to the very tips of the hair. No straggly ends with Prom! Compare!

B For Clean, Lustrous Hair, Simply Water-Rinse
Water-rinse for fresh clean hair that dries to soft, natural loveliness. No residue from left-on lotion.

C Just Let Dry . . . No Timing . . . Neutralizes Automatically
No messy dabbing, dripping, pouring with separate neutralizer solution. Prom neutralizes the curl automatically!

A PROM wave looks so natural and it lasts so long!

Ideal for children's hair too!

Every Prom guaranteed or your money back. $1.75

Women of interest to

Editor Elizabeth Forbes

OF PERSONAL INTEREST

Cups and Saucers for Bride-Elect

Mrs. C. E. Anslow entertained recently at a cup and saucer shower in honor of Miss Gwen Setterfield, whose marriage to Mr. Robert Creech takes place in September. The bride-elect and her mother, Mrs. A. C. Setterfield, were each presented with a corsage of roses. Other guests were: Mrs. A. Stewart, Mrs. N. Fraser, Mrs. H. Bower, Mrs. J. Whalen, Mrs. R. McVie, Mrs. Stott, Mrs. M. Sharpe, Mrs. J. Boyle and Miss Patricia Shakespeare.

Gifts in Blue and Yellow Basket

Mrs. J. F. Newman was hostess recently at her home on Henderson Road at a miscellaneous shower to honor Miss Bernadette Lineham. Gifts were arranged in a blue and yellow basket and presented with a corsage of yellow rosebuds and blue delphiniums. The honor guest's mother, Mrs. H. A. Lineham received yellow roses and white border carnations. Reception rooms and the refreshment table were decorated with yellow chrysanthemums and blue delphiniums. Assisting the hostess in serving guests were Mrs. D. Brown and Miss Leslie Field. Other invited guests were Mrs. David Sloan, Mrs. W. O'Brien, Mrs. H. Graham, Misses Nora Wolfe, Jane MacPherson, Elizabeth MacPherson, Joyce Ruddock, Lois Field, Angela Cassidy, Elizabeth Harding and Patricia Sinnott.

Names Wedding Attendants

Miss Beverley Ann Rivett-Carnac, who is to be married on September 1 to Sub.-Lieut. (E) Arthur Frederick Griffin, RCN, has chosen her sister, Miss Frances Rivett-Carnac as her only attendant. The best man will be Sub.-Lieut. (E) R. Houston and the ushers Sub.-Lieut. (E) G. Ernst, Sub.-Lieut (E) R. Gibbons, Insp. G. R. Engel, RCMP, and Insp. J. T. Parsons, RCMP. The wedding will take place at Canadian Services College, Royal Roads, at 3 p.m., with Dean P. R. Beatie officiating.

Motoring Home to Berkeley

Miss Alison Barr and her friend, Miss Ruth Rippon, who motored from Berkeley, Calif., to spend a week with Miss Barr's grandmother, Mrs. C. W. Bradshaw, at her summer home at Cordova Bay, left again for the south last Sunday.

Friends Fete Miss Lindsey

In honor of bride-elect, Miss Joan Lindsey, a miscellaneous shower was recently held at the Richmond Avenue home of her sister-in-law, Mrs. H. Lindsey. Gifts were concealed in a wishing well decorated in mauve, yellow and peach and presented to the honor guest with a corsage of yellow roses circled with mauve gladioli tips. The bride's mother, Mrs. E. J. Lindsey, and the groom-elect's mother, Mrs. M. Ord, received pink roses and white carnations en corsage. Other invited guests were Mrs. A. Hall, Mrs. L. Ainsworth, Mrs. J. Strog, Mrs. R. G. Dunn, Mrs. J. Burgess, Mrs. R. I. Dunn, Mrs. I. Cathie, Mrs. J. Larson, Mrs. C. Kirchin, Mrs. E. Ord, Mrs. L. Ord, Mrs. T. Ord, Mrs. M. Grimston, Mrs. C. Carnegie, Mrs. E. Williams, Mrs. E. Rushton, Mrs. H. Hartley, Mrs. E. Scott, Mrs. S. Wiseman, Misses L. Wessondale, S. Lindsey and Master N. Lindsey.

House Guests at Colwood

Mr. and Mrs. R. F. Dimont of Royal Vista, Colwood, have had as their guests for the past week, Mr. and Mrs. E. T. Redford, of Estevan, B.C., and Mrs. A. Asmussen, and her son, Andrew, of Miami, Fla.

Parties for Miss Tupman

To honor Miss Barbara Ann Tupman, popular bride-elect of this week, Mrs. C. Buchanan entertained at a kitchen shower at her home on Johnson Street. A red camelia corsage was presented to the honor guest and corsages of pink carnations were presented to her mother, Mrs. L. H. Tupman, and mother of the groom-elect, Mrs. W. Blevins. The hostess was assisted by Mrs. W. Buchanan. Invited guests were Mrs. W. Berry, Mrs. R. Parker, Mrs. C. Buchanan, Mrs. W. Blevins, Mrs. L. Tupman, Mrs. L. Osland, Mrs. W. Buchanan, Mrs. D. Schroeyner, Mrs. Barnard and Miss D. Woodward.

Mrs. C. W. Lewis and her daughter, Mrs. V. Gallop, entertained for Miss Tupman at a miscellaneous shower at the home of Mrs. Lewis on Lea Avenue. The bride-elect received a corsage of red carnations and sweet peas, and Mrs. L. Tupman and Mrs. W. Blevins, corsages of pink carnations and sweet peas. A shower cake was cut by Miss Tupman. Gifts filled a box decorated in mauve and yellow, topped by a miniature flower-girl. The invited guests were Mrs. Smith, Mrs. T. Dorschuck, Mrs. A. Stewart, Mrs. C. Lewis, Mrs. R. Parker, Mrs. V. Gallop, Mrs. G. Stewart, Mrs. L. Tupman, Mrs. W. Blevins, Mrs. T. B. Robinson, Mrs. E. Musgrave, Mrs. L. Lewis, Mrs. T. Musgrave, Mrs. E. Musgrave and Miss Lynn Musgrave.

Mrs. L. M. Osland, Telegraph Road, entertained at tea on Sunday afternoon at the home of Mrs. J. Flynn, in honor of her sister, Miss B. Tupman. Pink roses and carnations in corsage were received by the bride-elect and white gladiola corsages by the mothers of the bride and groom, Mrs. L. Tupman and Mrs. Blevins. The attendants also wore pink and yellow rose corsages. Miss Tupman received a combination waffle iron and toaster from the invited guests. Those present were Mrs. L. Tupman, Mrs. W. Blevins, Mrs. E. R. Atkinson, Mrs. F. Tupman, Mrs. J. Knight, Mrs. F. Parker, Mrs. D. Burnett, Mrs. N. Atkinson, Mrs. C. Falk, Mrs. T. Kaye, Mrs. R. Bool, Miss M. Tupman, Miss T. Anderson, Lesley Ferriday, Barbara Leah Osland and Carol Knight.

Shower for Miss Hughes

In honor of Miss E. Hughes, whose marriage takes place this week, a china shower was given recently by Miss J. Porter. The honor guest also received a rose and gladioli corsage, and her mother, Mrs. W. Hughes, received carnations. Other guests were Mrs. M. Porter, Mrs. C. Clark, Mrs. W. Fraser, Mrs. C. Lewis, Misses G. Cline, I. French and P. Cornthwaite.

Attend Wedding Here

Out-of-town wedding guests Saturday at the marriage of Miss Shirley Hume to Mr. Robert McConechy were Mr. and Mrs. A. L. Dyer, Chemainus; Mr. and Mrs. Boydell, Blue River, and Miss Mary Podkydailo, Kamloops.

A 55th Wedding Day

Mr. and Mrs. David Blythe, 1718 Pembroke Street, will be "at home" to their friends and relatives on Saturday, August 21, from 3 to 5 p.m. and from 7 to 9 p.m. at the home of their son-in-law and daughter, Mr. and Mrs. E. Lambe, 4043 Braefoot Road, to mark their 55th wedding anniversary. The couple was married here in 1899, and have made their home in Victoria since. Mr. Blythe, who has passed his 90th birthday, came to Canada from Scotland in 1882, and worked for the CPR putting the railway through the Rockies. In 1897, he went on the famed Klondike Trail. Mr. and Mrs. Blythe exchanged wedding vows in Centennial Church.

Here for Wedding

Guests from out of town who attended the Hahn-Broughton wedding in Metropolitan United Church on Saturday evening and the reception in Orange Hall were Mrs. Charles MacMillan, Renton, Wash.; Miss Ann Good, Bellevue, Wash.; Mrs. J. K. Russell, Mr. and Mrs. Don Gray and Mrs. A. Mickelson, of Vancouver.

HAROLD S. TIMBERLAKE
NORMAN T. JOHNSON
Optometrists
COMPLETE VISUAL EXAMINATIONS
633 YATES 3-2513

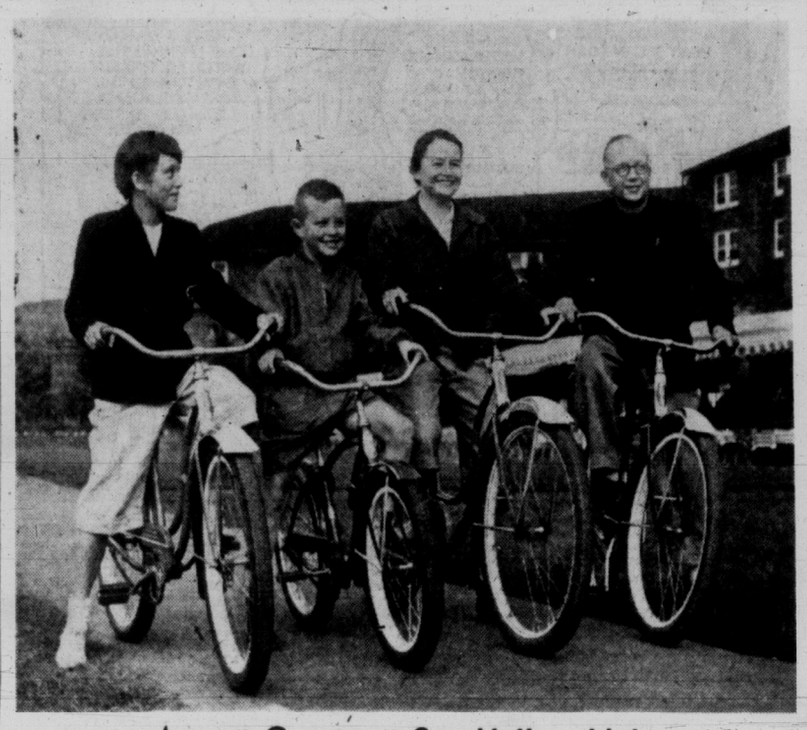

August Guests at Sun Valley, Idaho

Mr. and Mrs. Harold Johns, 850 Richmond Avenue, Victoria, and their son and daughter, David and Marianne, bike past the lodge at the Union Pacific resort, where they were guests the second week in August. They are now motoring in the western States before returning to this city.

Double-Ring Ceremony Unites Couple in Metropolitan Church

Tall baskets filled with American beauty toned and white gladioli formed a setting in Metropolitan United Church last Saturday for the marriage of Myrtle Theresa, daughter of Mr. and Mrs. Herbert Broughton, 617 Frances Avenue, and Ronald Walter Jack Hahn, son of Mr. and Mrs. George Hahn of Regina, Sask.

Guest pews were marked with nosegays of pastel toned summer flowers. Rev. G. Soutar performed the double ring ceremony and "O Perfect Love" was played by the organist, Mrs. Milburn, during signing of the register.

Lustrous white satin with a crinoline overdress of nylon net with lace inserts, a lace strapless bodice and lace bolero jacket lined with satin and featuring a Peter Pan collar, lily-point sleeves and tiny buttons from neck to waist, formed the wedding gown. A finger-tip veil of illusion net was held with a cap of nylon tulle ruching touched with sprays of lily of the valley. The bouquet was of white gladioli centred with red roses and swainsonia. The bride was given in marriage by her father.

Miss Grace Shubrook was maid of honor in shell pink taffeta and Miss Shirley Crowe, the bridesmaid, in twilight blue taffeta. Both attendants wore matching floral headdresses and carried Colonial bouquets of pink gladioli and blue Ester Reid daisies. Alan Morrow was best man and the ushers were Percy Moore and John Browning.

A reception was held in the Orange Hall, Courtney Street, where the bride's table, covered with a crocheted white cloth was centred with a three-tier wedding cake topped with Sweetheart roses. The cake was flanked by pink candles and vases of pale pink sweet peas and white gladioli.

Baskets of gladioli formed a setting for the bridal arch and the bride's table. Toast to the bride was proposed by Tommy Hammond. The young couple were assisted in receiving their guests by Mrs. Broughton wearing a wine faconne crepe gown over orchid taffeta with black accessories and a corsage of Sweetheart roses.

The honeymoon is being spent up-Island. For traveling the bride chose a two-piece costume dress of spice Ottoman cord, pale green topcoat and hat, brown alligator accessories, with a corsage of mauve gladioli florettes and golden ross.

A telegram of good wishes was received from the groom's parents in Regina.

Missionaries Write From Far-Off Lands

Interesting letters were read at meeting of the Women's Missionary Society of Metropolitan United Church, from four missionaries, describing their work in various fields. The letter writers were Rev. Dr. Gilchrist in Dondi, read by Mrs. M. T. Biette; Rev. J. Smith in Rhodesia, read by Mrs. F. H. Herbert; Miss A. Rose in Korea, read by Miss F. Castleton; and Miss M. McDougall in Angola, read by Mrs. Crummy and Mrs. M. Waistell.

Miss G. Beall presided and devotional was taken by Mrs. J. Jones, assisted by Miss G. Bedford.

Installs New District Deputy

District Deputy Mrs. A. Edmonds made an official visit to Princess Alexandra Lodge, No. 18, Daughters of England, at their last meeting and installed Mrs. G. M. Baker as district deputy, Victoria District, No. 34. A gift was presented to Mrs. Edmonds, who is the outgoing officer, by Mrs. Baker. Report of the recent garden party was given by Mrs. E. Swan, and following the business session a social hour was enjoyed. Mrs. L. Booth presided at the meeting.

SUMMER SPECIAL
COLGATE VETO
$1.25 ECONOMY SIZE ONLY 89¢
STOPS OFFENDING ODOR

COMFORTABLE, HEALTHFUL
NEOLITE SOLES
OUTWEAR LEATHER OVER 2 TO 1
LOOK FOR THE NAME NEOLITE
NEOLITE—TM GOODYEAR TIRE (CAN.)

Hollywood's favorite...
Lustre-Creme Shampoo
Never Dries—it Beautifies!
Cream or Lotion
Yes, Esther Williams uses Lustre-Creme Shampoo. It's the favorite beauty shampoo of 4 out of 5 top Hollywood movie stars!
It never dries your hair! Lustre-Creme Shampoo is blessed with lanolin . . . foams into instant, rich lather, even in hardest water . . . leaves hair so easy to manage.
It beautifies! For soft, bright, fragrantly clean hair—without special after-rinses—choose the favorite shampoo of Hollywood movie stars—Lustre-Creme Shampoo.
Esther Williams starring in "JUPITER'S DARLING"
An M-G-M Prod. in CinemaScope In Color

Well-Known School Teachers Wed In First United Church Ceremony

Miss Shirley Dalzell Hume and Robert Thomas McConechy, both well-known Victoria school teachers, were married, Saturday evening, in First United Church, by Rev. Moir A. J. Waters.

Baskets of white gladioli, phlox and pastel sweet peas formed a floral setting for the wedding of the daughter of Mr. and Mrs. James A. Hume, 1214 Columbia Street, Kamloops, and the son of Mr. and Mrs. William A. McConechy, 3164 Gamma Street, Victoria. As the register was being signed, Miss Adele Goult sang "O Promise Me." Organist was Malcolm Hamilton.

Given in marriage by her father, the charming bride wore a gown of slipper satin, styled with sweetheart neckline, lily point sleeves, fitted bodice and flaring skirt which swept into a full court train. A coronet of mother of pearl held her shoulder-length veil of nylon illusion net and she carried a bouquet of red roses and white carnations in cascade design. Her only jewelry was a single strand of pearls, gifts of the groom.

As matron of honor, Mrs. Joyce Boydell, sister of the bride, wore a gown of blue lace over net and taffeta. Pale pink carnations formed her cascade bouquet.

Miss Margaret Taylor, bridesmaid, was gowned in pink net over pink taffeta with matching jacket and carried a cascade bouquet of deep pink carnations.

Lorne J. McConechy was best man for his brother, and ushers were Dave Jones and Elmer Matthews.

Guests were greeted at Seaman's Institute, scene of the reception, by Mrs. Hume and Mrs. McConechy, the former wearing a pale blue crepe dress with white accessories, the latter wearing a navy dress with bolero top and grey accessories.

Dr. R. McDonald proposed the toast to the bride. Centring the bride's table was a white water lily dahlia in a low bowl; white candles in tall candelabra were surrounded by pastel sweetpeas.

For traveling through the State of Washington on honeymoon, the bride chose a brown tweed suit with pink hat and gloves and matching accessories. She wore a corsage of Talisman roses.

Mr. and Mrs. McConechy will live in Victoria.

Vancouver Girl Is Bride Of Richard Allan Fisher

St. Andrew's Wesley Chapel, Vancouver, was scene of an attractive wedding Monday evening, when Richard Allan Fisher, son of Mr. and Mrs. H. P. Fisher, 3550 Saanich Road, Victoria, took as his bride, Mildred Evelyn, daughter of Mr. and Mrs. Michael Splett, 3266 Parker Street, Vancouver. The ceremony was performed by Rev. R. W. Henderson in a floral setting of gladioli and roses. White beather marked guest pews and the bride was given in marriage by her uncle, Frederick Starr.

Her waltz-length strapless gown posed over a crinoline was made with a lace bodice and full net skirt and worn under a princess style redingote of the lace which had lily point sleeves and panels of lace and net in the skirt. A lace pill-box type cap, embroidered with a seed pearl design held a finger-tip veil of silk net edged with lace. Her flowers were mauve baby orchids, tiny pink rosebuds and stephanotis fashioned into a small round bouquet.

Miss Dorothy Robertson, Vancouver, was maid of honor. She wore a toast-colored taffeta strapless gown under a pale biege lace redingote, the waltz-length skirt bouffant and the sleeves three-quarter length. Mrs. J. J. Denholm as bridesmatron was similarly gowned in lace over champagne colored taffeta. Both attendants had small round bouquets of shaded pink and white carnations.

Donald Fisher, Victoria, was his brother's best man, and Ted Cadenhead, Victoria, and Charles Sherriff, Mount Sheer, B.C., were ushers.

A reception was held at "Killarney," where Mrs. Splett in a navy and white silk print dress with red rose corsage, and Mrs. Fisher in a rust-tone crepe with corsage of talisman roses, assisted in receiving guests. John Hromyk proposed the toast to the bride.

Out of town guests attending were Mr. and Mrs. J. Hume, Kamloops, Mr. and Mrs. C. Sherriff and Mr. and Mrs. J. Graney of Mount Sheer.

Following a honeymoon in the Okanagan, the young couple will make their home in Victoria. Mrs. Fisher traveled in a two-piece beige linen dress with white pique trim, wide-brimmed white hat, and completed her ensemble with brown and white accessories and a corsage of orange-toned roses.

CCF Women Meet

Mrs. J. Burton of the Saanich women's council was guest speaker at meeting of the CCF Women's Council of Victoria, held at the home of Mrs. L. Janes, 73 Sylvan Lane. She spoke on work of the Saanich group and plans for future activities were discussed. Next meeting will be held at the home of Mrs. May Campbell, 1740 Fort Street, on Sept. 8.

FLY NORTHWEST
FASTEST TO CHICAGO NON-STOP (from Seattle)
The only double-deck Stratocruisers to Chicago, Detroit (Windsor), Washington, D. C., New York
Beverage service available
Ask about our ½ fare FAMILY PLAN
NORTHWEST Orient AIRLINES
Phone: Cherry 4500, Seattle or contact your travel agent

Mc & Mc Wednesday CLEARANCES!

Appliances . . .

Combination Radio — Combination radio and record player. 1 Only. Used. Special 19.95

Electric Range White enamel table-top range, 40" wide. Used, but in good condition. Special 99.95

Oil Ranges Several well-known makes in the group, all used. Special, from 89.50

Wood and Coal Range —One only, wood and coal range to clear. Special $10

Automatic Washer 1 only "Beatty" floor model. Regular 419.95. Special 249.95

Automatic Dryer —Famous "Beatty" dryer, floor model. Regular 359.95. Special 249.95

TV Specials! 17" and 21" table and console models sharply reduced. Save over $150. Special, from 199.95

Combination Radio! With 10" or 12" speaker, 3-speed record player. Floor model reduced over $100! Special 169.95

Rangettes! 110 volt and 220 volt models. Special 66.50

Heater Special Wood and coal, oil and electric. Wide selection. Special, from 29.95

—Appliances, Main Floor

Furniture . . .

Whitewood Desks! Large pedestal type with 2 side drawers (one filing type) and centre drawer. Special 19.95

Chesterfield Suites "Tynans" ranch style, modern design, long wearing covers. Reg. 259.95. Spec. 159.50

"Rattan" Furniture Coffee tables, end tables, desk and chairs, greatly reduced! Reg. 40.75 Coffee Table. Special 32.60

High Chairs — Natural finish with "Panda Bear" deco. Removeable aluminum tray. Special 11.95

Garden Furniture Genuine "feather-weight" suncots, umbrellas and tables and chairs. Special 20% OFF

11.95 Firescreens Three-section type black mesh screen with brass channel trim. Special, each 7.95

$110 Davenport Chesterfield by day . . . double bed by night. Dark green tapestry covering. Special 89.50

Pull-Up Chairs For the modern home! Wool frieze covering, natural or walnut finished arms, legs. Spec. 29.50

Pullman Sleeper Full sized chesterfield converts to double bed with spring-filled mattress. 1 only in cocoa tapestry. Regular 249.50. Special 199.50

Reg. $48 Buffet Large oak-finished buffet with chrome steel legs. 2-drawer style. Special 24.50

—Furniture, Second Floor

Floor Coverings . . .

Rexoleum Runner Attractive floral pattern on buff ground. 24" wide. Reg. 40c yd. Special, yd. 29¢

Reg. 65c Rexoleum 36" runner in green and red with grey leaf pattern. Special, yd. 49¢

Reg. 59c Linoleum — Discontinued flower and tile patterns. Six rolls only in 6-foot width. Special, sq. yd. 45¢

Rexoleum Mats Several gay floral patterns, 18"x36". Reg. 35c. Special, each 29¢

Coco Matting Extra long wearing for hallways, stairs, porches. Orange, green, buff, 27" wide. Reg. 2.25 yd. Special, yd. 1.50

Boat Cushions Heavy plastic covered boat cushions with air vents. Brown, green, and blue with appealing designs. Regular 2.25. Special 1.95

—Floor Coverings, Second Floor

Leaders in HARDWARE and HOME FURNISHINGS

Store Hours: 9 a.m. to 5 p.m. Wednesday 9 a.m. to 1 p.m.

Phone 4-1111

FASTER RESULTS LOWER COST

TELEPHONE 2-3131

TIMES WANT ADS SERVE YOU BETTER

Published every afternoon except Sunday by Times Publishers Ltd. 2631 Douglas Street Victoria B.C.

Subscription rates Daily by carrier (city) $1.50 per month. Daily by carrier (suburban and all other) $1.25 per month. Single copy sales price, 7 cents daily 10 cents Saturday. Mail rates: Wherever carrier service is maintained in suburban and all other, $1.25 per month. Canada, Great Britain, Yukon Territory, one year $13.00, six months $7.00, three months $3.50, less than three months $1.25 per month. Saturday (Week-end Edition) one year $5.00. United States $1.25 per month. Other foreign countries $2.00 per month.

Authorized as second class mail, Post Office Department Ottawa.

CLASSIFIED RATES

14c per line per day, 38c per line per three days, 78½c per line for six days, $3.12 per line for the month (26 days). Above rates apply to consecutive insertion. Minimum advertisement, two lines only. Contract rates on application.

Marriages, In Memoriam Notices, Cards of Thanks not exceeding 12 lines, $1.50 per insertion. Each additional line 14c daily.

Deaths, Funeral Notices not exceeding 12 lines $1.50 first insertion and $1.00 subsequent insertions. Each additional line 14c daily.

In the event of an error occurring the liability of the Victoria Daily Times shall not exceed the charge for the space actually occupied by the item in question.

TERMS OF PUBLICATION

The Victoria Press Ltd. shall not be liable for non-insertion of any advertisement beyond the amount paid for such advertisement.

All claims of error in publication shall be made within 12 hours thereafter and if not so made shall not be considered. No claim will be allowed for more than one incorrect insertion nor for errors not affecting the value of the advertisement.

All advertising copy will be subject to the approval of Victoria Press Ltd., who reserve the right in its sole discretion to classify, reject or insert copy furnished.

Eastern Canada representative, W. H. Austin & Co., 18 Toronto Street, Toronto Ont.

United States representatives Creamer & Woodward, Canadian Division.

Replies to private box numbers may only be obtained from the downtown office of Victoria Press Ltd. at 1215 Broad Street.

VITAL STATISTICS

1 BIRTHS

BARNES—Born to Kathie and Eddie Barnes, 1720 Hampshire Road, at the Royal Jubilee Hospital, on August 12, 1954, a girl, 6 lbs. 4 ozs. A little sister for Terrance.

BRUCE—Born to Vern and Wilma Bruce, Seacroft, R.R. No. 1, Metchosin, at the Royal Jubilee Hospital, on August 12, 1954, a baby sister for Lesley, Donna and Susan. Many thanks to Dr. L. W. Bassett and staff.

FEE—Born to Lieut. Roland Fee (RCN) and Mrs. Fee, of 111A Naden residence, a son, Arthur Roland, on August 15, 1954.

FORD—Born to Mr. and Mrs. G. Ford, 516 Michigan Street, Victoria, at St. Joseph's Hospital, on August 14, a daughter, Charmaine Gayle, 6 lbs. 14½ ozs. Thanks to Dr. Janowski and staff.

GILLIS—Born to Mr. and Mrs. J. W. Gillis Jr. (nee Cook), 3161 Millgrove Street, at the Royal Jubilee Hospital, on August 15, 1954, a boy, 7 lbs. 7 ozs. (Ian Frank).

LAWLESS—Born to Lieutenant J. C. Lawless and Mrs. Lawless, 3800 Cadboro Bay Road, at St. Joseph's Hospital, on August 16, 1954, a son, David Christopher, 6 lbs. 9½ ozs. (Ottawa Journal and Ottawa Citizen papers please copy.)

MORRIS—Born to Mr. and Mrs. F. R. Morris, 2924 Shelbourne Street, Victoria, at the Royal Jubilee Hospital, on August 12, 1954, a daughter, 7 lbs. 4 ozs., Diane Margaret. Thanks to Dr. R. B. Robertson and staff.

NEW—Born to Mr. and Mrs. George New, 764 Snowdrop Avenue, Saanich, at the Royal Jubilee Hospital, on August 13, 1954, a son, 6 lbs. 5 ozs., and daughter, 6 lbs. 12 ozs.

PAINE—Born to Mr. and Mrs. R. A. Paine, 4845 Townsend Drive, R.R. 1, Royal Oak, B.C., at the Royal Jubilee Hospital, on August 14, 1954, a brother for Angela and David.

TAYLOR—Born to Mr. and Mrs. H. R. Taylor, 1677 Hollywood Crescent, on Saturday, August 14, at Royal Jubilee Hospital, a baby girl. (Stillborn.)

THOMAS—Born to Mr. and Mrs. Geo. E. Thomas (nee Ratcliffe), 473 Island Highway, View Royal, at the Royal Jubilee Hospital, on August 13, 1954, a son Rhys Allen, 8 lbs. 4 ozs., a brother for Nancy Anne. Thanks to Drs. J. B. Cuppies and Whitely.

THOMPSON—Born to Dr. and Mrs. Wm. E. Thompson, 1208 Faithful Street, Victoria, at the Royal Jubilee Hospital, on August 13, 1954, a baby boy, William Ralph, both well.

WILES—Born to Mr. and Mrs. G. H. Wiles (Mary Carman), 3701 Craigmiller Avenue, at the Royal Jubilee Hospital, on August 14, 1954, a daughter, 6 lbs. 7 ozs.

WRIGHT—Born to Bert and Donna Wright, 4080 Quadra Street, at the Royal Jubilee Hospital, on August 10, 1954, a girl, Janis Leigh, 7 lbs., 5 ozs.

3 MARRIAGES

MILBURN-WOOD—On August 14, 1954, at St. Mark's Church, by the Rev. Canon Willis, Thomas Bruce, son of Mr. and Mrs. T Milburn, to Pamela Angell, eldest daughter of Mr. and Mrs. Eric Wood, at Victoria, B.C.

STANDELL-PEATT—Mr. and Mrs. E. Peatt, Colwood, announce the marriage of their daughter, Irene Catherine, to Kenneth Andrew Strandell, son of Mrs. R. Keilly, Vancouver. Marriage took place at the home of the bride at 8.15 Saturday, August 14. Ceremony officiated by Rev. Dr. F. Hoffman.

4 DEATHS

BATE—In Victoria on August 15, 1954, Mary Ethel Bate, aged 87 years, of 606 Douglas Street, a resident here since 1931 and formerly of Brandon, Man., widow of the late John Bate. She is survived by one step-son, Walter S. Bate of Edmonton, Alta.; one step-daughter, Mrs. E. O. Walker of Regina, Sask.; five grandchildren; one sister in Windsor, Ont. The late Mrs. Bate was a member of Metropolitan United Church.
Funeral services from McCall Bros.' Funeral Chapel on Wednesday afternoon, August 18, at 3.00 o'clock. Rev. T. E. Sawyer officiating. Interment in Royal Oak Burial Park. No flowers by request.

BAYLEY—At the residence, 893 Old Esquimalt Road, on August 16, 1954, Mrs. Effie Elizabeth Bayley, aged 63 years, a native daughter of Victoria. She leaves her husband, Joseph; her sister, Miss Gladys B. Gouge of 3226 Wascana Street; her brother, Wilfred L. Gouge and nephew, Wilfred Jr., of 156 View Royal Avenue.
Funeral services will be held at the Sands Mortuary Ltd., "Memorial Chapel of Chimes," on Thursday, August 19, 1954, at 3 p.m., Rev. P. W. Barrett officiating. Interment in the Colwood Burial Park.

HOGG—On August 16, 1954, at Lady Minto Hospital, Salt Spring Island, Alexander Hogg, aged 73 years; born at Stirling, Scotland, and a resident of Duncan, B.C., for 40 years. Survived by his loving wife, Lillian; one son, Kenneth George of Ontario; a daughter, Mrs. J. W. Lawrence of Vancouver, and four grandchildren.
Funeral service will be held in the United Church, Ganges, on Wednesday, August 18, at 11 a.m., Rev. J. G. G. Bompass officiating. Cremation at Royal Oak. Hayward's Chapel in charge of arrangements.

MOIR—There passed away at "Glen Rosa," All Bay Road, Sidney, B.C., on August 14, 1954, Mr. John Stewart Moir, aged 75 years; born in Scotland. He leaves to mourn his loss his sister, Miss Jane A. Moir, and his niece, Miss Jean Boyd Christie, at All Bay Road; his brother, W. B. Moir, at Cowichan, B.C., and his nephew, Alexander Moir Christie, of Vancouver, B.C.
Funeral services will be held at the Sands Funeral Chapel, Sidney, B.C., on Wednesday, August 18, 1954, at 2.30 p.m., Rev. G. H. Glover officiating. Interment in the family plot at the Royal Oak Burial Park.
(Glasgow, Scotland, papers please copy.)

GEDDES—At Victoria, B.C., on August 15, 1954, Louis John Geddes, aged 65 years, late residence, 2080 Central Avenue, Oak Bay, B.C. Survived by one daughter, Mrs. Stephen Weaver, in England, and two grandchildren, and one great-grandson; also a sister, Mrs. James Watson, Lethbridge, Alta.
Strictly private funeral service in the Royal Oak Crematorium chapel, with the Rev. Canon E. V. Bird officiating. Hayward's Chapel, Directors.

SCOTT—On Aug. 14, 1954, at the Veteran's Hospital, Frank Lewis Scott, of Ganges, B.C., aged 79 years; born Bradford, England, but a resident of Ganges for 60 years. Survived by his wife, Kathleen M., at home; one daughter, Mrs. Beryl Weatherall; two grandsons, David and Renny; one niece, Maude Scott, of Ganges.
Funeral service in St. George's Church, Ganges, Thursday at 2 p.m., Rev. C. S. Coldwell officiating. Interment in the family plot in St. Mark's Cemetery. Hayward's Chapel, directors.

HALLIWELL—In Vancouver, B.C. on Aug. 13, 1954, Alice Rowbena Halliwell (nee Alexander), late residence 1019 Mason Street, widow of the late Joseph Halliwell, a resident of Victoria for 44 years prior to 1946. She is survived by two sisters in Aberdeen, Scotland; a niece, Mrs. Henry Philpotts of Honolulu, also nephews.
Prayers will be offered in McCall Bros.' Funeral Chapel on Tuesday evening, Aug. 17, at 8 o'clock. Mass will be celebrated in St. Andrew's Cathedral on Wednesday morning, Aug. 18, at 9 o'clock. Interment in the family plot at Ross Bay Cemetery.
(No flowers by request.)

WILSON—In Victoria on Aug. 16, 1954, Mary Wilson, aged 93 years, born in Calbeck, Cumberland, Eng., of 2729 Avebury Avenue, a resident of Victoria for the past eight years, and formerly of Calgary, Alta. Widow of the late John Sargison Wilson. She leaves three daughters, Mrs. J. H. (Margaret) MacNeil of Penticton, B.C., Mrs. F. R. (Cicely) Stewart of Calgary, and Mrs. E. R. (Annie) Fullerton of Victoria; one son, W. J., of Vancouver; nine grandchildren; 14 great-grandchildren; two great-great-grandchildren; one sister in Sarnia, Ont.
Funeral services will be held in McCall Bros. Floral Funeral Chapel on Thursday afternoon, Aug. 19, at 3.15, Rev. James Smith officiating. Cremation.

5 CARDS OF THANKS

Mr. and Mrs. F. Searle, 59 Mount View Avenue, Colwood, B.C., wish to thank their many kind friends for the wonderful reception and gifts given to them on their 50th wedding anniversary, August 9. The family extend their sincere thanks for the kindness shown to their father and mother.

We wish to express our thanks and appreciation to our friends for their kindness, sympathy and beautiful floral offerings in the recent loss of a dear father and grandfather.—Mr. and Mrs. Walter Battye and family, 3244 Service Street.

7 FUNERAL DIRECTORS

SANDS MORTUARY LTD.
"The Memorial Chapel of Chimes"
QUADRA AND NORTH PARK STS.
VICTORIA, B.C. 3-7511

SANDS FUNERAL CHAPEL
FOURTH STREET
SIDNEY, B.C. PHONE 416

CHAPLIN'S FUNERAL CHAPEL
Formerly "Currie's"
980 QUADRA STREET PHONE 4-5512

HAYWARD'S
B.C. FUNERAL CO. LTD.
ESTABLISHED 1867
734 BROUGHTON STREET 2-3614

THOMSON FUNERAL HOME
Established 1911. Formerly of Winnipeg
George Peter Thomson
Jack L. Irving
1625 QUADRA STREET PHONE 4-2612

McCALL BROS.
"The Floral Funeral Chapel"
Meeting every requirement for graceful tribute in a modern setting.
1400 VANCOUVER STREET 4-2012

8 FLORISTS

DESIGNS FOR ALL OCCASIONS. Pollock Florists, 1315 Douglas. 4-5315.

Brown's Victoria Nurseries
Funeral Designs Fresh Cut Flowers
WE GROW OUR FLOWERS
618 View Street 4-6612, 4-3521

LOU POY FLORISTS
2516 Douglas Street 4-5225

9 MONUMENTAL WORKS

MORTIMER'S MONUMENTAL WORKS Ltd., Gorge Road at Fountain Circle. Est. 1877. Monuments, markers, curbings, bronze plaques. Marble, granite and stone for fireplaces, building construction, etc. 3-6421.

STEWART MONUMENTAL WORKS LTD. 1403 May Street. 4-3452. Curbings and markers a specialty. Night phone 3-8718. 2-1268.

VICTORIA MONUMENT LIMITED
"Memorials of Distinction"
3091 DOUGLAS ST. 2-5834

10 ANNOUNCEMENTS

DRAPERIES, HANDMADE—QUALITY, workmanship guaranteed; slipcovers; bedspreads, etc. Domus Studio, 973 Fort Street. Phone 2-5241.

THE RAPIER WIT OF SOME BOOKS recks little where it strikes.
THE HAUNTED BOOKSHOP
845 Fort Street 2-1427

HANDMADE STRAW SHOPPING BAGS and laundry baskets.
MEXICAN GIFT SHOP, 703 YATES

INVISIBLE MENDING, REWEAVING, reknitting holes, burns, tears. Alter. Fur coats remodeled, $30. 1030 Fort. 3-6570.

PRIVATE DETECTIVE AND INVESTIGATION Agency. R. J. Adrian, 218 Stobart Building, 745 Yates. 2-4512.

OPEN EVENINGS, PERFECT PERMANENTS for particular people. Hilda Beauty Shop. 3-0722.

HIGHEST CASH PRICES PAID FOR good used clothing. 2-2814.

TYRRELL'S BEAUTY SALON
609 Courtney Street Phone 3-6831

THE BOOK EXCHANGE
Quadra at Pandora 2-8714

WE SELL FOR LESS
Useful Clothing, 550A Johnson. 2-8714

A SALVAGE COLLECTION FOR OAK Bay, Shoal Bay and Uplands.

SPROTT-SHAW
New Classes Start August 16
Qualified, Experienced Staff
INDIVIDUAL INSTRUCTION
Stenography
Accountancy
Secretarial
Salesmanship (Elmer Wheeler courses)
Business Administration
Comptometer
Civil Service
Speedwriting
Budget Terms Available
Call 4-8121 — 4-8122

SPROTT-SHAW
School of Modern Business
DOUGLAS AT BROUGHTON

TEMPUS FUGIT
Avoid disappointment; enroll now for fall course. Small classes—more personal attention.

Royal Business College
2509 GOVERNMENT STREET 4-6016

AUGUST FUR SALE!
SPECIAL!
GORGEOUS JACKETS, REG. $195.00
NOW ONLY $149.50.
VICTORIA FURS
831 FORT ST. 3-8133

Contour Haircut Styling — Includes All Hair Lengths
FIRTH OF FORT
635 Fort Street, Suite 9 and 10
Skillful Service (A Habit)

AVALON BEAUTY SALON
(Upstairs Above Kresge's) Phone 3-0522

REIMER'S BEAUTY SALON
743 VIEW STREET 3-4432

SIDNEY WAY CAFE
Pat Bay Highway
Famous Sidney Fried Chicken Dinners
$1.25

11 COMING EVENTS

CHILDREN'S PET DOG GYMKHANA, August 18, 2 o'clock (weather permitting), at "Remasia," Glen Lake Road. Admission 25c. Prizes, refreshments, pony rides. Phone 8-3509.

BINGO PARTY, CHINESE CATHOLIC Mission, 852 North Park Street, Thursday, August 19, at 8.15 p.m. All are cordially invited.

THE LEAGUE OF ROSES (LANCS AND Yorks) will meet Thursday, August 19, 904 Government Street, at 8 p.m. Nomination of officers and games.

DANCE EVERY SATURDAY NIGHT TO the music of the Western Mountaineers, Douglas CCF Hall, Douglas at Ardersier.

HOMESTEADERS' OLD-TIME DANCE, Saturdays, Victoria Ballroom, 8.30.

BINGO—8 P.M.
Every night, also whist, 8 p.m., Victoria Whist and Bridge, 1417 Government St. 3-8033

12 LOST AND FOUND

REWARD FOR RETURN OF PALE GREY Siamese cat, five months old, with blue-grey markings. Lost from 125 Croft Street, James Bay district. Phone after 5.30, 4-1467.

LOST—GREY CARDIGAN, THURSDAY, between Pembroke and Begbie on Belmont. 2024 Belmont. 2-6617.

LOST—ON SATURDAY NIGHT, WHITE purse with spectacles. $5 reward. 3-6948.

LOST—PAIR OF DARK PRESCRIPTION lens glasses outside or near Jubilee Hospital, Tuesday, August 10. 2-3266.

LOST—SIAMESE CAT, MALE, LIGHT colored, from 1032 Oliphant. Phone 3-8565.

LOST—BLUE BUDGIE IN VICINITY OF 327 Gorge Road West. Phone 4-8216.

13 WANTED—MALE HELP

WANTED
First-class car upholsterer. Must be experienced.

Part-time man to set up farm equipment. Must have experience with farm equipment.

Boy of 18 years of age for apprentice.
Apply Mooney & Sons, 937 View St.

CHASER FOR COAL DECKER. MUST be strong and willing. Single man. Only experienced need apply. Good accommodation. Bonuses given. Phone Cowichan Lake 174X after 6 p.m.

EXPERIENCED MAN AND WIFE FOR small farm near Victoria. Box 1852, Victoria Press.

13 A SALESMEN and AGENTS WANTED

IF INTERESTED IN INCREASING your income $30 to $35 or more each week during your spare time, supply consumers with Rawleigh Products. Profits good and sales are easily made. One nearby rural locality also available. For particulars write the Rawleigh Co., H1968, Winnipeg, Man.

13 B HELP WANTED—MALE or FEMALE

FIND A BUYER FOR MY HOUSE, Glen Lake. $100 reward. 8-1176.

14 WANTED—FEMALE HELP

GOOD TYPIST WITH INTELLIGENCE and initiative for office work in long established high class retail firm. Shorthand not necessary. 5½-day week. Interesting work in congenial atmosphere. Reply in own handwriting to Box 1515, Victoria Press.

REQUIRED FOR NIGHT SCHOOL starting September 14, Tuesdays, and Thursdays, 5.30 - 8.00, a shorthand and a typing teacher. Apply by letter, stating age and experience. Royal Business College, 2509 Government Street.

FULLY TRAINED COMPTOMETER operator to start immediately. Pay approximately $175 to start. Five-day week. Married women need not apply. Box 1840, Victoria Press.

COMPETENT STENOGRAPHER REQUIRED, five-day week, pleasant working conditions. Apply in person to Mr. McBride at the Dominion Bank, Yates and Douglas.

YOUNG LADY WRAPPING AND errands in jewelry store, permanent position. Experience unnecessary. Please give age and phone. Box 1822, Victoria Press.

INTERVIEWS FOR LAUNDRY. FULL time. Contact manager Paul's Sussex Restaurant, 1007 Douglas Street, after 11.30 a.m.

EXPERIENCED WAITRESS WANTED, paying 70c and 75c per hour; 40-hour week; union house. Apply 741 Yates Street.

AVON COSMETICS WILL TRAIN TWO women to service customers in established territory. Earn while you learn. Box 1286, Victoria Press.

WANTED — COOK - HOUSEKEEPER. Sleep in. Phone 2-2878.

Index to Times Want Ad Headings

Classification	No.	Classification	No.	Classification	No.
Acreage for Rent	62	Flats and Apartments to Rent, Furnished	40	Personal	21
Acreage for Sale	61	Flats and Apartments Wanted, Furnished	41	Personal Loans	51
Acreage Wanted	63	Florists	8	Pets and Livestock	31
Announcements	10	Fuel	27	Professional Services	20
Articles for Sale	28	Funeral Directors	7	Property for Sale	59
Births	1	Halls, Stores and Offices to Rent	44	Property Wanted	60
Boats and Marine—For Sale and Wanted	49	Hotels	34	Room and Board	35
Business Opportunities	54	Housekeeping Rooms to Rent, Furnished	38	Room and Board Wanted	36
Business Services	19	Housekeeping Rooms Wanted, Furnished	39	Rooms to Rent, Furnished	37
Cards of Thanks	5	Houses to Rent, Furnished	42	Situations Wanted, Male	17
Cars for Sale	47	Houses Wanted to Rent, Furnished	43	Situations Wanted, Female	18
Cars and Trucks Wanted	48	Houses for Sale	57	Summer Resorts	34-A
Coming Events	11	In Memoriam	6	Swaps	30
Cottages and Campsites	34-B	Listings Cancelled	56	Teachers Wanted	15
Dancing	25	Lost and Found	12	Timber Brokers	53
Deaths	4	Marriages	3	Wanted Female Help	14
Education	23	Miscellaneous to Rent	45	Wanted Male Help	13
Engagements	2	Monumental Works	9	Wanted Miscellaneous	29
Exchange Real Estate	55	Music	24	Wanted to Borrow	52
Farms for Rent	65			Wanted to Buy Houses	58
Farms for Sale	64			Wanted to Rent, Miscellaneous	46
Farms Wanted	66				

They'll Do It Every Time

14 WANTED—FEMALE HELP

YOUNG LADY REQUIRED FOR POSITION of typist and clerk. Apply Rithet Consolidated Ltd. 706 Fort Street.

INTERVIEWS FOR WAITRESS AT Paul's Sussex Restaurant, 1007 Douglas Street, after 11.30 a.m.

WOMAN FOR COUNTER HELP FOR two or three weeks, four hours daily. Box 1816, Victoria Press.

GROCERY CLERK BETWEEN AGE 17 and 40. State experience and starting wage expected. Box 1856, Victoria Press.

NATIONAL ORGANIZATION REQUIRES girl for general office work. 4-6522.

WOMAN OR GIRL TO DO PLAIN HAND sewing. Box 1530, Victoria Press.

EXPERIENCED FUR FINISHER WANTED. 306 Central Building.

15 TEACHERS WANTED

SCHOOL DISTRICT No. 58 (McBRIDE) Invites applications for the following positions:
McBride Elementary Senior High School.
1. English-French teacher.
2. Typing—Lady able to teach other subjects. Applicants for above able to teach Art, Music and Drama will be given preference.
3. Grade 6—Man preferred.
Rural Schools in District.
1. Elementary teachers for one and two-room schools with teacherages available at most locations. Salary Schedule EB. $2,300-$4,100. SB $2,950-$4,900.
Increments $150. Isolation bonus $50 to $150 depending on location.
Applications along with last Inspector's name or copy of report should be sent to Secretary-Treasurer, McBride, B.C.

LYTTON, 10 DIV. ELEM. JR.-SR. HIGH teacher for home economics part time, balance academic. Full high school training with summer school considered. Secondary salary scale.
Teacher for Grades 5 and 6.
Green Lake, one-room rural. Preference given to teacher willing to transport pupils. Salary schedule: EB, $2,185-$3,835; SB, $2,735-$4,835.
Apply with full information and copy of latest inspector's report to Mrs. E. Schwarz, Secretary - Treasurer, School District No. 30, Ashcroft, B.C.

CAPABLE ENGLISH LADY TEACHER required. Private school. Salary $200 monthly. Phone 4-9719.

17 SITUATIONS WANTED—MALE

JIM PAINE WILL DO ALL YOUR ODD jobs, cement work, tile drains, ditches, fences, small house repairs, etc. No job too small. 4-8604.

ACTIVE INTELLIGENT MAN, NON-drinker, non-smoker, completed motor trip Canada, States; seeks part or full time in office, warehouse, etc. Box 1533, Victoria Press.

NEED VACATION HELP?
Presentable hard-working young man, with car, free until first of September. What offers? Call 2-4333.

ALL TREES FELLED, TOPPED, CUT UP, pruning, chain-saw. No job too small. Estimates. L. Elves, 3-6452 - 3-1805.

MIDDLE-AGED, EXPERIENCED GARDENER wants one day a week work. 4-0387.

CARPENTRY WORK DONE AT MODERATE rates. Repairs, alterations, etc. Prompt service. Phone 9-4327.

BASEMENTS CLEANED, CLOTHES LINE poles installed, odd jobs. Veterans. 4-4613.

ENGINEER - MAINTENANCE, APARTMENT, office, part or full time. All repairs. Box 1525, Victoria Press.

LAWNS MOWED AND TRIMMED, power mower. Low rates. 3-9864.

GARDENING
Wood handled. 3-0493.

MAN WITH CAR WANTS WORK, drives, etc., go anywhere. 4-3674.

LONG GRASS CUT. MACHINE ENTERS small gate. Wightman, 7-2453.

EXPERT POLISHER, CABINETMAKER desires work evenings. 3-6154.

RUBBISH CARTED AWAY, BASEMENTS and yards cleared, fair charge. 3-0343.

BOOKKEEPER ACCOUNTANT WISHES position, part-time. M. M. Wells, 3-7959.

18 SITUATIONS WANTED—FEMALE

ABOUT MID-SEPTEMBER, CAPABLE person desires position, cook-housekeeper to business couple or widower desiring motherly person, care children and things in general, or home where a little home nursing is required. Box 1784, Victoria Press.

ALL TYPES OF FLOORS EXPERTLY cleaned, waxed and polished by machine. Homes our specialty. Gregg's, established 1920. 4-5023.

CARETAKER, CAPABLE, RESPONSIBLE; would take care of house during owner's absence. Box 1522, Victoria Press.

WIDOW WITH 11-YEAR-OLD DAUGHTER wishes position as housekeeper. Box 1512, Victoria Press.

WILL LOOK AFTER CHILD IN OWN home. 4-1253.

EXPERIENCED STENOGRAPHER available, mornings only. Phone 3-0100.

19 BUSINESS SERVICES

BULLDOZERS

LOGGING, BULLDOZING, CLEARING, road grading, backfilling or excavations. Low rates. Atom Lumber Company, 210 Johnson Street. 2-2249 2-6621. Eves., 2-4032.

BULLDOZING AND CLEARING, ROAD grading and back-filling. The right machine for every job.
JOHN KISSINGER, JR.
3-8425, Day 2-3947, Night

BULLDOZING, EXCAVATIONS AND road building. J. Henson, Jr., 9-4234 and 9-2652.

BULLDOZING, EXCAVATING AND backfilling. S. Cleemoff. 4-3233.

TEACHER WILL GIVE REMEDIAL INSTRUCTION. 7-1123.

EVANS, COLEMAN & JOHNSON BROS. LTD.
For Bulldozing and Shovel Work
900 WHARF STREET Phone 2-8121

CABINET WORK

Variety Wood Products
133 KINGSTON STREET
4-1833 Evenings 3-8451

CARPENTERS

SPECIAL PRICES THIS WEEK. STEPS, gutters cleaned and repaired, jacking up, fencing and roof repairs. Phone anytime. 4-8847.

ALL HOUSE REPAIRS, ALTERATIONS, gutters, fencing, steps. Phone Miles Anwyll, 4-6611, evenings.

FENCING, ROOFING, CONCRETE work, finishing and renovating. 3-3094.

CEMENT

D & M—CEMENT AND DRAIN CONTRACTORS. "Cement finishing a specialty." Hour or contract. 4-8744, anytime.

BASEMENTS, DRIVEWAYS, SIDEWALKS, drain tile. 2-0223.

CONTRACTORS

CEMENT WORK, SEWERS, TILE drains, septic tanks. Jobbing Contractors. W. TRACE, 2-4348 or 9-3671

LITZ HOUSE MOVERS. JACKING, leveling, foundations, repairs. 4-9211.

FARMER CONSTRUCTION
Repair Dept., 4-0511. Prompt Service

DRESSMAKING

DRESSMAKING AND ALTERATIONS, etc. Mrs. Paul, 3-9209.

ELECTRICIANS

HOUSE WIRING, RANGES CONNECTED. Estimates. Cochrane, 7-2401, 7-2102.

FLOOR POLISHING

ALL TYPES OF FLOORS EXPERTLY cleaned, waxed and polished by machines. Homes our specialty. Gregg's, established 1920. 4-5023.

FLOORING AND FLOOR SANDING

M. & M. FLOOR CO. LTD.—FLOOR LAYING, sanding, finishing. Free estimates. Phone 4-0403, 9-2053.

WESTERN FLOOR CO. 3-8915, 3-5732. Complete floor service. S. Kinsey, Jr.

V.I. HARDWOOD FLOOR CO., 2100 Douglas. Free estimates. 4-7314.

R. HOADLEY — FLOOR SANDING AND finishing, guaranteed. Estimates. 3-7991.

FURNACES

INSTALLATIONS AND REPAIRS. S. J. Coles & Sons, 3-3393; evenings, 3-1369.

HAIRDRESSERS

ACT NOW FOR OUR ½ PRICE PERMANENTS. New Ray Beauty Shoppe, 833½ Fort. 4-3644.

INSURANCE

REAL ESTATE, INSURANCE OF ALL types. Notary Public Conveyancing.
DUNCAN D. McTAVISH
913 Government Street Phone 3-9814

KEY CUTTING

KEYS CUT. LOCKS, SAFES REPAIRED. Lawn mowers, scissors sharpened. Price's Key Shop, 847 Fort Street. 4-6221.

LAWNS AND GARDENS

SCIENTIFIC PRUNING AND SPRAYING of shade and fruit trees. Trees felled, chain saw. Chemical spraying, brush, grasses, weeds and moss.
2-1676 CHARLES A. COWIE 3-1668

FOR ROCK WORK AND LAWNS PHONE 3-7573.

LANDSCAPING, ROCKWORK, MAINTENANCE, lawn specialists, experienced men, lowest prices, hour or contract. Barker, 2-8323, after 5.

LONG GRASS CUT. MACHINE ENTERS small gate. Wightman, 7-2453.

PAINTERS AND DECORATORS

$13 AND $25 IS OUR CHARGE FOR painting ceiling and walls of rooms 8x8 to 16x18. Exterior painting bungalows from $95 up. The prices quoted include best-grade paints. First-class workmanship by a former painter of the Robert Simpson Company, Toronto. 2-6424.

WEBB & SON
4-6827—Paper hanging, painting. Quick, clean, reliable. First-class workmanship. Thirty years' experience Victoria. Terms if desired.

MAY I BE OF SERVICE TO YOU?
Clean, fast, reasonable, reliable.
TOMMY HARKER, 3-8773
Paperhanging specialist and painter. Guaranteed work—20 years' experience.

FOR ALL TYPES OF PAINTING AND decorating at prices well within your budget. Satisfaction guaranteed. Harold C. Clarke, 4-8473.

CLARK & PATTISON
Painting—Interior, exterior, brush, spray, swing stage, and paperhanging. Terms. Bus. phone 2-8413; res. phone 4-0443.

RAY MOORE PAINTERS AND DECORATORS. First-class workmanship at prices you can afford. No job too small. Phone 3-6459.

EXPERIENCED PAINTER WANTS JOBS. Charges moderate, satisfaction guaranteed. Dennis, 4-4742.

STAN FLOYD
Painting, paperhanging. Good work, reasonable. Phone 2-7624.

A. H. GILDEMEESTER
First-class painting, paperhanging. All work guaranteed. Free estimates. 3-7711.

STUCCO WASHED, WATERPROOFED; painting. Free estimates. 2-3837. D. Smythe.

C. T. LONGMAN, DECORATOR, PAINTING, spraying, paperhanging. Free estimates. Phone 7-2813.

T. VICKERS, OAK BAY, PAINTER AND decorator, general repairs. Phone 3-6227.

$10 UP ROOMS PAPERED, FREE ESTIMATES. D. Smythe, 2-3837.

E. JONES — PAINTING AND PAPERHANGING. Work guaranteed. 4-6707.

PHOTO ENGRAVING

PHOTO ENGRAVING
HalfTone Line and Color Engravings
Commercial Art
ISLAND ENGRAVERS
2024 Douglas Street Phone 2-8631

PLASTERING

PLASTER AND STUCCO PATCH WORK, waterproof stucco wash. Gyproc crack filling. Phone day or night 4-2770.

PLOWING, ROTOTILLING

GARDENS ROTOTILLED — A. HANSEN. 7-2430 7-2236

CARLSON TRACTOR SERVICE
Plowing. Mowing. Excavating. 9-2043

PLUMBING AND HEATING

RELIABLE PLUMBING CO.
"A Good Plumbing Service"
4-1641, Day or Night

EMPIRE PLUMBING & HEATING ALTERATIONS, contracts. 3-9115. 706 Kings Rd.

PAULIN'S PLUMBING & HEATING REPAIRS, remodeling. 1323 Gov't St. 4-1442.

PITT & HOLT LTD.
No Down Payment
Plumbing — Heating — Installations
Financed under Home Improvement Plan.
602 ESQUIMALT RD. 3-7413

T. A. HARVEY LTD.
PLUMBING AND HEATING
Repairs, Renewals—Prompt Service
2-8276

ROOFING AND INSULATION

DUROID OR JOHNS-MANVILLE ROOF. Insulation, sidings and eavestroughs. Also complete line of building supplies.
PARKER, JOHNSTON LTD.
1314 Broad 2-9181; eves., 2-4006

DUROID, JOHNS-MANVILLE, BARRETT
TV ANTENNA SERVICE
Brock Robertson
2100 Douglas. Day, 3-9644; night, 3-5452

SAW SHARPENING

REED'S SAW REPAIRS
1053 View and 1120 Cook Street. 3-8324

WASHING MACHINE SERVICE

WRINGER ROLLS OF ALL MAKES, electric washers. Taylor & Co., 816 Fort Street.

WASHING MACHINE PARTS AND SERVICE. Rear 946 Yates. 3-2015.

HAROLD'S REPAIR SHOP
Washing Machine Specialists 2-3425

WASHING MACHINES
REPAIRS TO ALL MAKES WITH FACTORY-TRAINED SERVICEMEN. ONLY FACTORY REPLACEMENT PARTS USED
McLennon, McFeely & Prior
1400 GOVERNMENT STREET
Phone 4-1111 — Service Department

20 PROFESSIONAL SERVICES

CHIROPRACTORS

JOHN M. STURDY
"Specific Chiropractor"
Neurocalometer
1123 Blanshard Street 3-5034

R. S. CHAMBERS, D.C.
X-Ray
1503 Wilmot Place 2-0251

CONVALESCENT HOMES

THE PRIORY CONVALESCENT HOME AND HOSPITAL
For medical, post-surgical and chronic patients. Specializing in the care of elderly people. Excellent nursing service. Happy home atmosphere.
Postal address:
BOX B, LANGFORD P.O.
Belmont 279
Under the care of the Sisters of the Love of Jesus

OAK LODGE — PRIVATE HOSPITAL. Medical, convalescent and chronic patients tended with kindness and personal care. Graduate nurses in attendance day-night. 4036 Quadra. 2-6831.

CLOVELLY PRIVATE HOSPITAL LTD. Fully staffed graduate nurses. Medical, convalescents, chronics. 1196 Clovelly Terrace. 3-7814.

MANOR PRIVATE HOSPITAL. 2-6522. Home-like, nicely furnished, bright rooms. First-class nursing care guaranteed.

ELECTROLYSIS

UNWANTED HAIR REMOVED PERMANENTLY, rapidly. Victoria Electrolysis Centre. 2-0614. 401 Campbell Building.

MASSAGE

DAVID ANDERSON, R.M., SPECIFIC massage, corrective therapist. 3-9724.

21 PERSONAL

ALCOHOLICS ANONYMOUS
Have you a drinking problem? "Rarely have we seen a person fail who has thoroughly followed our path." Confidential information. 3-0415.

I, ARTHUR GEORGE JACOBS, WILL not be responsible for any debts incurred in my name, without my written consent, on or after this date, August 14, 1954.

IF YOU HAVE A DRINKING PROBLEM, phone Alcoholics Anonymous, 3-9151, or write P.O. Box 1 or 532.

21A BUSINESS PERSONALS

HAVE YOU A MORTGAGE OR AN agreement for sale that you receive monthly payments from and are anxious to sell to realize your cash? Ask for Don Smith for appointment or he will call at your home on request. Financial Survey Limited, 1324 Government Street. 4-9305.

FOR THAT SPECIAL GIFT SEE PERSIAN ARTS AND CRAFTS
907 GOVERNMENT ST. 3-2124

MOTHER — RENT A CARRIAGE OR stroller while shopping with baby, 25c daily. Robinson's, 1307 Broad. 3-6212.

ATTENTION! FOR A COMPLETE OVERHAUL of your sewing machine. 4-3021. Taylor & Co., 816 Fort.

"FRIG" COLD-WATER SOAP WASHES blankets perfectly.

ECZEMA—TRY TEENJORE OINTMENT. 638 Cormorant Street or all drug stores.

Worn or damaged jewellery and silverware is skilfully repaired or made over to your pleasure by Birks craftsmen. All watch repairs guaranteed for one year. Diamond jewelry sold on consignment. Bring them to
BIRKS
Jewellers — Silversmiths
706 YATES STREET PHONE 2-4247

REWARD
YOUR EFFORTS WITH SUCCESS
Advice free and strictly confidential
NATIONAL INVESTIGATION AGENCY
620 View St. (Central Bldg.) 4-2814

24 MUSIC

FINEST VOCAL TUITION. FORMERLY Hamburg Conservatory, Toronto. Florence Gunn. 4-2062.

25 DANCING

ACADEMY, BALLROOM DANCING — Private lessons, classes; modern, Latin, American, old-time. 1012 Douglas. 3-1643.

27 FUEL

WOOD AND SAWDUST

HILLCREST DRYLAND FIR
A bargain sale of Hillcrest Dryland Douglas fir blocks, mixed with bark slabs, in 12-inch lengths. Hillcrest fir is highly recommended for furnace, fireplace or kitchen range.
One Cord $ 7.00
Two Cords 13.00
Also now available, local clean all-fir blocks and heavy bark slabs, 12 inches.
Two Cords $12.00
Also fir dryland split wood, absolutely clean, no chopping required.
One Cord $7.50 Two Cords $13.00
2-1551 CAPITAL FUEL CO 2-1551

PHONE DAY PHONE DAY
4-6568 VICTORIA DOUGLAS FUEL 4-6568
1316 Government Street, Victoria
100% Dryland Douglas Fir
We only sell to you, as advertised, our 12" good wood. No rubbish. Our delivery points outside Victoria are Langford, Happy Valley, Metchosin.
2½ Cords, City Price, $11.00

DRYLAND FIR, NEVER IN WATER. Ready to burn; clean; 1 cord $6.50, 2 big cords $11.75. Split fir, 12-inch, clean, cord $6, 2 cords $11.75. Heavy fir bark and blocks, 2½ cords, $11, damp. Immediate delivery. Bone dry fir, 12-inch 1 cord $7.75. National Fuel Co., 3-2633 or 3-5898 nights.

RONALD HOPKINS & SONS
No. 1 12" split fir, 1½ cords, $10.50; No. 1 12" heavy fir, furnace or fireplace, 1½ cords, $10.50; No. 1 12" dry planer ends, 1½ cords, $10.50; bone-dry millwood, 1½ cords, $13.50.
7-1018 Immediate Delivery 7-1018

BONE DRY FIR, ONE AND TWO-foot lengths, $9.00; kitchen range inside or slab $8.00 cord. 4-5723 evenings 4-1645.

F. JELLMAN. PRESSED MILL ENDS, stove lengths, 1½ cords, $10.50. Fir cull lumber (all purpose), 2 carrier loads, $9.00. No. 1 fir cordwood, 1½ cords, $13.50. S. Kudra, 4-1755.

ACTIVE FUEL CO.
Kindling, millwood, two foot, also dry. Specials on coal. 769 Fort Street. 3-5343.

BONE DRY WOOD, 12 IN. OR 2 FT. lengths, limited quantity. Cameron Wood & Coal, 723 Cormorant. 3-3121.

WOOD AND SAWDUST SPECIAL 3 DAYS
No. 1 Fir Wood, stove-length, very easy to split. Good for kitchen, heater, furnace and general use. Ready to burn. Best wood in town.
Big Double Load, almost 2½ cords, $10
Two double loads $19
Sawdust and Shavings for Garden and Farm.
Free bark and waste for road or fill
WE DELIVER TO SIDNEY AND BRENTWOOD
Come and See This Wood at Our Yard and Office
Order Your Winter's Wood Now
O. K. FUEL
760 Topaz 4-2453
Serving Victorians for Over 30 Years

Sawdust, Coarse No. 1 Fir
2 Units by Blower $10.00
4 Units $19.00
2 Units by Bulk $7.00
2 Cords 2-ft. for Drum Furnace, $6.00
Planer Ends, 1 cord $6.50
Fir Blocks and Slabs, 2 cords $10.00
Fertilizer sawdust, hauling charge only.
IDEAL SAWDUST FUEL CO.
Guaranteed Full Measure
302 David St., Victoria
C.O.D. Orders Only
2-4622 2-2832

DRY WOOD SPECIAL
SOOKE FIR WOOD
Dry inside fir blocks mixed with thick bark slabs in 12-inch lengths. This wood is highly recommended for furnace fireplace and kitchen range.
2 CORDS, ONLY $11.00
Note: This wood is guaranteed never in water and is dry enough for immediate use.
SOOKE DRY WOOD CO.
FOR IMMEDIATE DELIVERY PHONE
2-2211

SPECIAL SALE
THREE DAYS ONLY
2½ cords dry cedar $5.00
2 cords block and slab fir $12
2 cords split wood fir $13
This wood guaranteed 12 inch and dry enough to use.
HILLCREST FUEL CO.
4-3015 Day and night

WHY SLAVE WITH WOOD?
CLEAN, ALBERTA SOOTLESS
DIPLOMAT NUT
$13.75 Per Ton
"Ideal for Kitchen Range."
RICHARD HALL & SONS
Service and Satisfaction Since 1882
746 FORT STREET PHONE 4-1431

Wood and Sawdust—Never in Water
All Fir—From the
ATOM LUMBER CO.
and
ROCK BAY LUMBER CO.
Two units, blower, $10; bulk, $6; for garden, $4, shavings, $3; block and slab, 2½ cords $11.
LANGFORD FUEL
3-5910 — 2-6749

FIR MILLWOOD
FROM SOOKE
Bark, Slabs and Inside Blocks
2 CORDS $12.00
ALL FIR COARSE SAWDUST
By Bulk and Blower
EMPIRE FUEL LTD.
739 Pandora Ave. 2-2424
Sooke residents phone Sooke 24-T

Dryland Wood and Sawdust
From
COLWOOD TIMBER MILLS
No. 1 Douglas Fir. Bark, Slabs and inside blocks. TWO CORDS $12
ONE UNIT BY BLOWER $5
BEST FUEL—9-1141

SAWDUST SALE
100% Coarse Fir
All our sawdust is from dry land logs
2 Units by blower $9.00
2 Units by bulk $6.00
Fertilizer Sawdust, Hauling Charge Only
DHILLON FUEL CO.
3-3811 OR 2-0459 EVES.

WOOD AND SAWDUST
Dryland Douglas Fir Wood. Thick bark slabs mixed with inside blocks. No rubbish. 2½ cords for $11. Beware of pedlars. Fir sawdust by bulk 2 units $7
ISLAND FUEL SUPPLY CO.
2-3834 2-1973

28 A BUILDING SUPPLIES

ISLAND BLDG. SUPPLY CO.
EVERYTHING IN BUILDING SUPPLIES
"HEAT FORM" FIREPLACES
"IDEAL" METAL WINDOWS
lime, cement, sand and gravel, ready-mix mortar, rock and cinders, plaster products. Gyproc and stoneboard, plywoods, fireclay products, common brick, vitrified pipe and drain tile, etc.
575 GORGE ROAD EAST 2-5178

LUMBER SPECIALS
ALL PRICES PER THOUSAND BOARD FEET

Premium Grade 1x8" Shiplap	$34.00
Premium Grade 2x4" S4S	$34.00
¾"x6" and ¾"x8" Cedar Bungalow Siding, No. 3 common and better	$35.00
2x4" S4S Mill Run	$60.00

All framing lumber at cut-rate price. Before you order get a quotation from us, you will be surprised at how much lower our prices are and grades by far the best. We will cut your order from top grade Douglas fir logs and dress it to your specifications.

Open from 8 a.m. to 6 p.m. from Monday to Saturday. Atom Lumber Co., 210 Johnson West, across from the roundhouse, next to Victoria West Park. 2-2249, 2-6621, evenings, 2-4032.

NAVYJACK CEMENT GRAVEL, $2.25 yd. del.; road gravel, $1.75. 4-6090 anytime.

8-2867 FOR GRAVEL-BLASTED ROCK, top soil. $3.50 per yard.

CLAY FILL, ANY QUANTITY. 9-1750 or 9-3048.

The Moore-Whittington Lumber Co. Ltd.
For Lasting Quality Choose OAK
We've a full selection of this satisfying Hardwood flooring to bring permanent beauty to your home

25/32 x 1½ No. 1, Com. Red Oak Shorts. Per M	$220
25/32 x 1½ No. 2 Com. Red Oak Shorts. Per M	$165
25/32 x 2¼ Clear quarter-cut Red Oak. Per M	$395
25/32 x 2¼ Plain Red Oak. Per M	$365
25/32 x 2¼ No. 1 Com. Red Oak Shorts. Per M	$250
25/32x2¼ No. 2 Mixed Oak Shorts. Com. Per M	$190
25/32 x 2¼ No. 1 Com. Red Oak Reg. length. Per M	$310
9 x 9 Bradley Unit wood blocks. Tongue and groove and finished with wax, ready for use.	
Prime combination of clear and select grade. Per sq. ft.	76c
Arabesque, all grades developing from No. 2 common and better. Per sq. ft.	73c
1 x 4 Oak Threshold. Per lin. ft.	30c
Oak Base Shoe. Per lin. ft.	6c
Tongue and groove Red Oak lines Per lin. ft.	10c
Tongue and Groove Black Floor Lines. Per lin. ft.	12c
2¼"D Screwtite flooring nails. Per lb.	40c

Moore-Whittington Lumber Co. Ltd.
(Turn west at the Roundabout)
Two blocks down Hillside)
2614 BRIDGE STREET 3-7108

HERE AT
CROWE, GONNASON
CO. LTD.

WHILE IT LASTS—1x6 T. & G. Utility Grade Common—$50 per load (approximately 2,000 BM ft.)

1x8 Shiplap Utility Grade—$60 per load (approximately 2,000 BM ft.).

2x4 S4S Utility Grade—$50 per load (approximately 2,000 BM ft.)

BEACH BOAT KITS—Ideal for the youngsters for seaside use. Purchase the complete kit now—ready for building—$15.85 (plus tax)

Gyproc Lath	$55.00 per M sq. ft.
Gyproc Board	$65.00 per M sq. ft.
Gyproc Insulation	$67.50 per M sq. ft.
D. Grade	per sheet
5/16x48x96 Sheathing	$2.64
¼x42x72 Sanded	$2.20
¼x48x72 Sanded	$2.52
¼x60x84 Sanded	$3.68
¼x42x96 Sanded	$2.96
⅜x48x84 Sanded	$3.78

3-7141 2324 Government Street

EVANS, COLEMAN & JOHNSON BROS. LTD.
PUMICE CHIMNEY BLOCKS
Size 8x8 inches.
3 blocks construct
2 lin. ft. of chimney.
ALL FITTING BLOCKS, each $1.35
EVANS, COLEMAN & JOHNSON BROS. LTD.
900 Wharf Street 3191 Douglas
Phone 2-8121

LANGFORD LIFTER LOADED LUMBER
2x8 S4S Utility Grade, 1 M or over $23
1x6 Cedar boards PREMIUM grade, $32
1x10 Cedar boards PREMIUM grade, $37.
1x8 No. 1 and 2 Cedar Shiplap, any quantity $75
Langford Building Supply Ltd.
8-3451 PHONE 8-3451

BRIDGE LESSON

By Oswald Jacoby

	NORTH 17 ♠ 6 4 2 ♥ None ♦ A 8 6 5 ♣ 10 9 8 7 5 4	
WEST ♠ 9 8 ♥ 10 6 2 ♦ 10 9 7 4 2 ♣ Q 3 2		EAST (D) ♠ K J 10 ♥ A Q J 9 3 ♦ K J ♣ K J 6
	SOUTH ♠ A Q 7 5 3 ♥ K 8 7 5 4 ♦ Q 3 ♣ A	

Both sides vul.

East	South	West	North
1 ♥	1 ♠	Pass	2 ♠
Pass	4 ♠	Pass	Pass
Double	Pass	Pass	Pass

Opening lead—♥ 10

North didn't really have values for a raise to two spades in today's hand. He had only one high card, and his distributional strength was quite limited because of the fact that he had only three-card support for spades.

If I were a strict moralist I would show a hand in which North made such a raise and wound up in the ash can. Instead, since I am only a truthful reporter, I must relate how the raise led South to an ambitious game contract, made by a combination of good luck and very skillful play.

There wasn't much to the bidding after North's foolish raise. East passed to await developments, and South contributed same. South expected that his partner had length in spades, shortness in hearts and some high cards in the minor suits. Almost any such holding would provide a fine play for game. East doubled the game contract, hardly believing his ears.

When West opened the ten of hearts, North put down his hand as the dummy, and South gulped. After some thought, South saw that he couldn't ruff out all of his hearts. He therefore discarded a diamond from the dummy, allowing East to win the first trick with the ace of hearts. South's real purpose, of course, was to establish his own king of hearts.

East returned the ten of spades, trying to reduce dummy's ruffing power, and South won a finesse with the queen of spades. Declarer ruffed a low heart in the dummy, returned to his hand with the ace of clubs, and ruffed another low heart with dummy's last trump. He then ruffed a club to get back to his hand, cashed the ace of spades, and put East in with a third round of spades.

East got out with a heart to declarer's king, and South promptly led his last trump. East dared not discard a heart or a diamond so had to part with his last club. South thereupon gave up a third trick by leading a heart to East, and East had to return a diamond away from his king, thus giving South the last two tricks.

28 A BUILDING SUPPLIES

SIDNEY LUMBER LTD.

CRETONE
CONCRETE FLOOR DRESSING

A decorative, penetrating concrete floor hardener for surface-treating concrete floors, walks, patios, etc., subject to abrasive wear. Imparts a very hard, durable, non-dusting finish without making it slippery. It penetrates the concrete surface carrying the hardener and color with it, and will not wear away like paint. Cretone comes in three colors, Tile Red, Green, French Grey, and available in quarts, gallons and five gallons.
Per quart $1.45
Per gallon $4.75

Rez Color-Toned Penetrating Wood Sealer
EXTERIOR AND INTERIOR
Rez minimizes warping and checking and also prevents grain raise in plywood. Available in five color-tones, Redwood, Cedar, Driftwood, Mahogany, Sage, and also in clear-tones for natural finish. White Rez for wipe-off effect.

ARBORITE
CUT TO SIZE
Counter tops and table tops.
Arborite Cement, per pint $1.15
Arborite Cement, per quart $1.85

CHROME MOULDINGS
We carry a complete line of Chrome Mouldings with the counter facings being anodized which does not leave black marks on aprons, etc. For your new kitchen cabinets let us supply you with all your hardware, sink frames, pre-cut cabinet doors or cabinets to your requirements.

SETFAST AWNING PAINT
Setfast Awning Paint is water repellent and has withstood thorough tests for sun fastness and wearing quality. It can be applied with brush or spray gun on tents, canvas furniture, etc. Limited quantity only.
Per quart 95c
Per gallon $2.50

EVERYTHING TO BUILD ANYTHING

SIDNEY LUMBER LTD.
2333 GOVERNMENT ST. 2-5187, 2-5188

SAVE $ $ $ $
AT
"VICTORIA'S NEWEST AND MOST UP-TO-DATE BUILDERS' HEADQUARTERS"

McMILLAN & DOMAN
LUMBER LTD.

JUST ARRIVED
One carload cedar forest siding and bungalow siding, C and D grade. This arrived sooner than we expected. Due to present yard conditions for space, we are forced to offer this below cost. Take advantage of this offer. Compare our prices. Per M $29

CONTRACTOR'S SPECIAL
1x8 2 and better sheeting. Will meet N.H.A. specifications.
Extra long lengths $70
No. 1 Common lumber, 2x4, 2x6, 2x8, 2x10 at special prices in house order lots. Compare Our Prices. We know that you will buy. Grade for grade, we do sell lumber cheaper.
FREE ESTIMATES
OPEN ALL DAY SATURDAY
Weekdays Open from 8 a.m. to 6 p.m.

McMILLAN & DOMAN
102 Esquimalt Rd. (one block west of Point Ellice Bridge)
2-8176 2-8177

LOOK — LOOK
PHILIPPINE MAHOGANY DOORS, CLEAR GRADE
Same price as paint grade FIR DOORS at a price to move.

ROTARY CUT
All sizes from our full stock
2-6 x 6-6 x 1⅜
$9.60

ROTARY CUT PLYWOOD
4x8x¼
MAHOGANY FOR YOUR WALLS priced to clear.
TOP-GRADE PLYWOOD
$5.92 Per Sheet

MOULDINGS AND TRIMS TO MATCH BUILD YOUR LIVING ROOM OF RICH RED MAHOGANY
When finished does not cost more than fir.
EASIEST HARDWOOD TO CUT

Builders' Sash & Door Ltd.
350 Garbally Road Phone 2-3171

R. A. Green Lumber Co. Ltd.
2891 DOUGLAS STREET 4-7614

LET US DO IT FOR YOU
CABINETS — COUNTERS
MILLWORK SERVICE FOR YOUR BUILDING PROJECTS
PLYWOODS—
HARDWOOD FLOORING—
STEEL GARAGE DOORS—
BAPCO PAINTS—
GALVANIZED STEEL WINDOWS—
BOAT LUMBER—
SERVICE — TERMS

ONE-STOP SHOPPING FOR ALL YOUR FIX-UP NEEDS
PAINTS - PLYWOODS - LUMBER WALLBOARDS
Free Booklets on "How to Make Things" Yours Free for the Asking

VICTORIA RETAIL LUMBER YARD LTD.
Open Saturdays Till 5 p.m. for Your Convenience
1901 Government Street Phone 2-2139

The Most Beautiful Window
ON THE MARKET
Call in to see the simplest, easiest window to screen. The easiest window to install that you have ever seen.
AMWELD DOOR FRAMES
The perfect door frame at no extra cost
AMWELD SLIDING CLOSET DOORS
No waste space with swinging doors. For a perfect patio or balcony entrance, see our Arcadia glass sliding doors.

DOUGLAS BUILDING SUPPLIES
2811 DOUGLAS STREET 2-4821

LUMBER
BUILDING SUPPLIES
COUNTER TOPPING METAL TRIM
REPUBLIC METAL KITCHEN CABINETS
TAKE-HOME PLYWOOD PANELS
V.I. DISTRIBUTORS FAMOUS ARMSTRONG FLOOR COVERING, TEMLOK CEILING AND WALLBOARD
RENTAL EQUIPMENT
FLOOR SANDERS AND POLISHERS

Shawnigan Lumber Yards Limited
2000 GOVERNMENT ST. 2-7261

28 A BUILDING SUPPLIES

STEWART & HUDSON LTD.
EVERYTHING FOR THE HOME BUILDER

CARLOAD PURCHASE PLYWOOD CUTTINGS
Entire mill clearance of plywood cuttings means big savings to you at these prices. Come down early for best selection. Many sizes less than half price of regular plywood.

263 pcs.	8"x42"x¼"	Each .10
690 pcs.	8"x48"x¼"	Each .12
172 pcs.	18"x48"x¼"	Each .35
352 pcs.	20"x48"x¼"	Each .35
263 pcs.	24"x48"x¼"	Each .60
471 pcs.	24"x48"x⅜"	Each .75
84 pcs.	24"x48"x½"	Each .95
59 pcs.	36"x96"x¾"	Each 1.95
75 pcs.	42"x90"x¼"	Each 1.95
92 pcs.	42"x72"x¼"	Each 1.95
130 pcs.	30"x48"x⅝"	Each 1.95
68 pcs.	48"x96"x⅜"	Each 3.95
177 pcs.	48"x96"x½"	Each 4.95
67 pcs.	48"x96"x⅝"	Each 5.95

There are many other sizes—a grand opportunity for home builders—woodworking shops—small manufacturers, etc. Buy 50 pieces, get another 10% discount from above prices.

ANOTHER CARLOAD OAK FLOORING
Favorite Bruce Brand Southern Oak from Tennessee — all 2¼" face-end matched tongue and groove for easy nailing—just as cheap as ordinary softwood flooring—Adds value to your home, increases resale value.
13/16x2¼ No. 2 shorts, per 100 BM $20.00
13/16x2¼ No. 1 shorts, per 100 BM $26.00

STEWART & HUDSON FOR LUMBER BUYS
1x3 and 1x4 dressed boards, ideal for cheap lining under wallboard, barns and outbuildings, dry and good lengths. A lot of this could be selected over.
Per 1,000 Bm $29.00
Per sling load lot $25.00
1x6 regular tongue and groove utility grade—a favorite here—nice and dry, long lengths—makes a tigher job than shiplap.
Per 1,000 BM $32.00
Sling load lots, per M $29.00
1x8 siding shiplap, use it one side for shiplap, reverse it on other side for low cost siding.
Per 1,000 BM $29.00
Sling load lots, per M $25.00
1x8 dressed boards UTILITY grade for roof, walls or floor, mostly fir.
Per M $32.00
Per sling load lot, M $29.00
1½x10 forest cedar siding, reject grade, but okay for barns, woodsheds, etc.
Per M $29.00
2x4 Dressed utility grade ideal for plates, studding, etc.
Per 1,000 ft. lots $35.00
1x8 Utility shiplap, ideal for sheathing on roof walls or floor $35.00
Rough cedar boards and planks always available—also a large selection of 1x6 and 1x10 good fir shiplap, 2x4 — 2x6 — 2x8 — 2x10 lumber, etc.
¾x10 C" clear cedar bevel siding, all edge grain and very nicely milled. This is old, wide cedar siding that looks nice when painted white.
Per 1,000 BM $85.00
New cedar fir gutter, modern style, long lengths.
3x4 size, per foot .... .25
4x4 size, per foot .... .35

PAINT UP NOW
Quality brand Pacific paint, a popular item and over 10,000 gallons sold by Stewart & Hudson, it must be good. Exterior primer and gloss white only but color can be added.
Per quart .... .99
Per gallon 3.95
5-gallon lots 18.75
Pacific shingle stain—in red—green—brown—hundreds of gallons sold in our stores—you cannot lose at
Per gallon 1.98

USE OUR MONEY
For home repairs, additions, painting, insulation, new roof, add a room, build a garage, new steps, porch, wallboard, etc.
You buy materials at low cash prices and pay us on easy monthly payments. Do you need a small monthly plan for odd purchases? Enquire about Revolving Credit account—$10 a month, and up. 30-day charge accounts available for convenience and extended credit against mortgage progress payments is available. Whatever your need come and see us for credit arrangements.
Free estimates from your blue prints or sketches—all prices quoted in advance.

RETAIL STORE OPEN ALL DAY SATURDAY
LOTS OF EASY PARKING

Stewart & Hudson Ltd.
405 GORGE ROAD 2-2171—2-2612

BUTLER BROTHERS
for
READY-MIX CONCRETE
Phone for swift delivery in Saanich and Victoria. Save with Ready-Mix!
Also full stocks of quality
SAND
GRAVEL
WASHED NAVVIJACK

BUTLER BROTHERS
Quadra at Cloverdale.
Keating Crossroad.
3-6911 Keating 90

PLYWOOD SPECIALS
REJECTS
¼" Sanded 24"x48"—Each 70c
¾" Sanded 24"x48"—Each $1.25
⅜" Unsanded 24"x48"—Each 85c
½" Unsanded 24"x48"—Each 95c
⅝" Unsanded 24"x48"—Each $1.10
½" Unsanded 6"x96"—Each 40c
⅝" Unsanded 6"x96"—Each 45c

Robert Walker & Sons Ltd.
BUILDERS' SUPPLIES
629 David Street 2-3223

FENCING FOR LESS
Plywood Projects and Plans
50 feet of fencing and nails at $15.50
12'x20' garage, complete $146.50

Saanich Lumber Yards
OPEN ALL DAY SATURDAY
"From Producer to You"
3041 Douglas St. 3-3038; eves. 4-3508

28 D FURNITURE

YOU'LL BE AMAZED HOW MUCH YOU can save on the cost of a new chesterfield by letting our experts reupholster and modernize your present one. Hagel's Chesterfield House, 536 Johnson. 4-3042.

SOLID OAK DINING ROOM SUITE IN good condition, complete with buffet table and six chairs. Apply 1255 Faithful Street or 3-9698.

LIKE NEW MAHOGANY TWIN POSTER bedroom suite, complete with vanity and extra large dresser. Must be seen to be appreciated. 944 Fairfield.

YOUR THREE-PIECE CHESTERFIELD cleaned, demothed, sanitized in your own home for only $12. All work guaranteed. Call Ambassador Home Service. 2-5532.

LOOKING FOR BARGAINS IN USED furniture? See PANDORA USED FURNITURE 1050 Pandora (near Cook) 3-6319

A PHONE CALL TO 4-5921 WILL BRING MAYNARD'S AUCTIONEERS

ATLAS MATTRESS SHOP
All types mattresses, box springs rebuilt, refelted, recovered. Quadra at Hillside. 4-4925.

REPAIRING, REFINISHING, FRENCH polishing. R. L. Milley, 582 Johnson. 4-3723.

DON'S CARPET CLEANERS—CHESTERfields, carpets, machine-cleaned in your own home. Phone 9-4189.

R. G. HANLEY
EXPERT UPHOLSTERER
921 FORT STREET 4-1813

HOLMAN & CANNON—WE BUY SELL and appraise good furniture. 721 Johnson Street. Phone 3-0014.

THREE-SHELVED END TABLE WITH light attached, $10. 9-1057.

IN TUNE WITH THE TIMES

By BILL PARKER

Got your color TV set yet?

Didn't think so, but just in case, here's a note from KOMO-TV.

The Seattle station has just completed arrangements for broadcasting a full-color program by cable on Thursday. The show is preparation for an already scheduled fall color series titled "Spectaculars."

The half-hour colorcast will hit the telewaves at 7 p.m., and for those without color sets (about 99 44/100 per cent of Victoria's TV fans), the program will appear in compatible black and white.

On September 12, the first of the new series of color productions will be telecast, a 90-minute extravaganza starring Betty Hutton.

★ ★ ★

Speaking of KOMO's color television, last Wednesday the station slipped through its first live colorcast.

It was a half-hour release of "Television on the Battlefront," direct from Fort Meade, Maryland.

KOMO is claiming four "firsts" for this production.

According to the video lads, "TV on the Battlefront" was the first live network cable show seen in the Pacific Northwest, the first color TV show in the area incorporating light, sound and action, the first program cabled by the Pacific Telephone & Telegraph color facilities, and the first showing of TV in battle.

HIGHLIGHTS FOR TONIGHT

On CBU—
Music From the Pacific at 8.30.

On CBUT—
Time Out at 9.30.
Abbott and Costello at 10.00.

On KING-TV—
Boxing at 8.00.

(These program listings are as supplied by the stations themselves and The Times is not responsible for last-minute changes or other alterations, Pacific Daylight Time).

TUESDAY NIGHT PROGRAMS

	CKDA 1280 kc	CJVI 900 kc.	CBU 690 kc.	KIRO 710 kc.	KOMO 1000 kc.	KING 1090 kc.	KVI 570 kc.	CJOR 600 kc.	CKWX 980 kc.	
6.00	News; Sports	Favorite Story	Fighting Words	Murrow	Commuters' Special	Traffic Jamb.	Bobby Benson	Easy Listening	News; Weather	7.00
6.15	Melody Milestones	Favorite Story	Fighting Words	News	News	Traffic Jamb.	Bobby Benson	Easy Listening	Hour of Stars	7.15
6.30	News; Milestones	The Smiths	This Is Radio	Harmon	Commuters' Special	Traffic Jamb.	Bobby Benson	Easy Listening	Hour of Stars	7.30
6.45	Melody Milestones	The Smiths	This Is Radio	Goss	Elmer Peterson	Traffic Jamb.	Bobby Benson	Easy Listening	News; Sports	6.00
7.00	News: Cash Clues	Lynn Murray	News	Johnny Dollar	Spotlight Review	News	Gabriel Heatter	BBC Presents	Ballroom	6.15
7.15	Cash Clues	Lynn Murray	News Roundup	Johnny Dollar	Alex Dreier	Bill Stern	Vocalists	BBC Presents	Ballroom	6.30
7.30	Russ Morgan	Concert Hall	Leicester Square	Jack Carson	Pete Chambers	Vandercook	Behind the Story	Concert Hall	Ballroom	6.45
7.45	Russ Morgan	Concert Hall	Leicester Square	Jack Carson	Pete Chambers	Chet Huntley	Sam Hayes	Concert Hall	Hour of Stars	7.45
8.00	News; Strathcona	News; Weather	So to Speak	People Are Funny	Fibber McGee	Silver Eagle	Cloutier; Sports	News; Around Home	News	8.00
8.15	Tel-Opinion	Perry Como	Canadians	People Are Funny	Heart of News	Silver Eagle	News	Racing Hilites	Cecil Solly	8.15
8.30	Three Suns	Playhouse	Pacific Music	Escape	Paris Stars	Stardust	Search Never Ends	Playhouse	Eddie Fisher	8.30
8.45	Singing Sam	Playhouse	Pacific Music	Escape	Paris Stars	Stardust	Lorne Green	Playhouse	Peggy Lee	8.45
9.00	News; Chest	Curtain Time	Let's Make Music	Night Watch	News	Stardust	Adventure	News; City Mike	Red Skelton	9.00
9.15	Treasure Chest	Curtain Time	Let's Make Music	Night Watch	One Man's Family	Stardust	Adventure	Fair Question	Red Skelton	9.15
9.30	Treasure Chest	Say With Music	Chilcotin Trails	Lowell Thomas	Happen to You	Stardust	Author; Critics	Vic Waters	Hit Parade	9.30
9.45	Treasure Chest	Say With Music	Chilcotin Trails	Tennessee Ernie	Happen to You	Stardust	Author; Critics	Vic Waters	Hit Parade	9.45
10.00	News; Party	News; Weather	News	Peter Hayes	Dragnet	Stardust	Glenn Hardy	News	News	10.00
10.15	House Party	Song Shop	You in Business	Peter Hayes	Dragnet	AMA President	Newsreel	Music	Music For Dreaming	10.15
10.30	House Party	Symphony	Ragtime	Dave Page	Barrie Craig	Stardust	Florida	Who Beat Who	Close of Day	10.30
10.45	House Party	Symphony	Ragtime	Dave Page	Barrie Craig	E. D. Cannam	Sports Preview	Dance Time	Chapel Chimes	10.45
11.00	News; Party	Symphony	Concert	World Final	News	Harwood	Fulton Lewis Jr.	Dance Time	News; Sports	11.00
11.15	House Party	Symphony	Concert	Swap 'n Shop	Local News	Club 1090	Frank Edwards	Dance Time	Music in Night	11.15
11.30	House Party	Hour of Stars	Concert	Dancetime	Art of Living	Club 1090	Chuckwagon	Dance Time	Music in Night	11.30
11.45	House Party	Hour of Stars	Concert; News	Dancetime	Olympia Rept.	Club 1090	Chuckwagon	Dance Time	Music in Night	11.45

WEDNESDAY PROGRAMS

	CKDA	CJVI	CBU	KIRO	KOMO	KING	KVI	CJOR	CKWX	
8.00	News; Sports	News	News, Bill Good	News	Western Swing	KING Klock	Hemmingway	News	News; Markets	8.00
8.15	Dave Hill Show	Walt's Breakfast	Breakfast Club	Clifford, Clark	News	KING Klock	Breakfast Gang	Time and Tunes	Bob's Inn	8.15
8.30	Dave Hill Show	News; Smith	Breakfast Club	Clifford, Clark	Nichols	KING Klock	Bible Story	Billy Browne	News; Bob's Inn	8.30
8.45	Roving Reporter	Walt's Breakfast	Anything Goes	Clifford, Clark	Manning	KING Klock	Bible Story	Billy Browne	Bob's Inn	8.45
9.00	News; Lombardo	News; Quiz	BBC News	Swap and Shop	Local News	Breakfast Club	Cecil Brown	Billy Browne	News; Bob's Inn	9.00
9.15	Lombardo	Helen Trent	Aunt Lucy	David Vaile	Hal Moan	Breakfast Club	Commentary & News	Billy Browne	Bob's Inn	9.15
9.30	Housewives' Holiday	Our Gal Sunday	Laura Ltd.	Make Up Your Mind	Hal Moan	Breakfast Club	Bible Institute	Time Out	Casino	9.30
9.45	Housewives' Holiday	Memory Book	Music Shop	Rosemary	Hal Moan	Breakfast Club	Bible Institute	Roses	Casino	9.45
10.00	News; Time Out	News; Six For One	Morning Visit	Wendy Warren	Hal Moan	Leonard	Breakfast Gang	Bob Hope	News; Casino	10.00
10.15	Lucky Lady	Six For One	Elwood-Glover	Aunt Jenny	Hal Moan	Chet Huntley	News	Music U and I	Casino	10.15
10.30	Lucky Lady	on The March	Musical Program	Helen Trent	Hal Moan	True Story	Unity Viewpoint	Music U and I	Today's Hits	10.30
10.45	Lucky Lady	Harmony Corner	Musical Program	News	Hal Moan	Streets	Nelson Eddy	Music U and I	Today's Hits	10.45
11.00	Eddy Fisher	News; Matinee	Man and His Music	Road of Life	Katherine Wise	Mry-Go-Round	Glenn Hardy	Man in House	News; N. Dale	11.00
11.15	Eddy Fisher	Tippy's Matinee	Man and His Music	Ma Perkins	Second Chance	Girl Marries	Tello-Test	Man in House	Young Widder Brown	11.15
11.30	All-Star Revue	Tippy's Matinee	Man and His Music	Dr. Malone	Strike It Rich	Romances	Strings	Show Time	Perry Mason	11.30
11.45	All-Star Revue	Tippy's Matinee	Man and His Music	Guiding Light	Strike It Rich	Since Eve	Ladies' Journal	Show Time	Guiding Light	11.45
12.00	News; Hit Parade	News; Weather	Man and His Music	Mrs. Burton	Phrase That Pays	News	News	News; Racing	News	12.00
12.15	Hit Parade	Matinee	News; Showcase	Perry Mason	Bob Smith	Mry-Go-Round	Music	Kiddie Karnival	Rhythm Pals	12.15
12.30	News; Sports	Sports	Farm Broadcast	Nora Drake	Bob Smith	Mry-Go-Round	Queen For a Day	Kiddie Karnival	News; Pals	12.30
12.45	Hit Parade	Matinee	News; Weather	Brighter Day	Pauline Fredrick	Mry-Go-Round	Queen For a Day	World Today	Rhythm Pals	12.45
1.00	News; Len Carlson	On Stage	Afternoon Concert	News	Checkerboard	News; Boreson	News	House of Music	News; Daydream	1.00
1.15	Len Carlson	On Stage	Afternoon Concert	Cecil Solly	News; Farms	Boreson	Band Music	House of Music	Ma Perkins	1.15
1.30	Len Carlson	On Stage	Afternoon Concert	House Party	Pepper Young	Sam Hayes	Baseball	House of Music	Road of Life	1.30
1.45	Len Carlson	On Stage	Afternoon Concert	House Party	Right to Happiness	Open House	Baseball	House of Music	Dr. Malone	1.45
2.00	News; Town Crier	News, Six For One	Afternoon Concert	Hilltop House	Backstage Wife	News; House	Baseball	Take It Easy	Red, White and Blue	2.00
2.15	Len Carlson	Six For One	Afternoon Concert	Arthur Godfrey	Stella Dallas	Open House	Baseball	Take It Easy	Red, White and Blue	2.15
2.30	Len Carlson	Three Suns	Matinee	Arthur Godfrey	Widder Brown	Open House	Baseball	Take It Easy	Helen Trent	2.30
2.45	Len Carlson	Widder Brown	Matinee	Arthur Godfrey	Woman in House	Open House	Baseball	Take It Easy	Our Gal Sunday	2.45
3.00	News; Vacation	News; Wally	Matinee	Arthur Godfrey	Just Bill	News; House	Baseball	Take It Easy	2nd Mrs. Burton	3.00
3.15	Vacation	Wally's Music	Siesta	Arthur Godfrey	Front Page Parrell	Open House	Baseball	Take It Easy	Hour of Stars	3.15
3.30	Lucky Listening	Wally's Music	Favorites	Arthur Godfrey	Lorenzo Jones	Open House	Baseball	Musical Variety	Four Out of Five	3.30
3.45	Lucky Listening	Wally's Music	News; Roundup	Curt Massey	Pays to Be Married	Open House	Baseball	Musical Variety	Four Out of Five	3.45
4.00	News; Swap, Shop	Wally's Music	B.C. Roundup	Mail Bag	Welcome Traveler	News; House	Recorded Music	News; Teens	News; Star Time	4.00
4.15	Club 1340	Wally's Music	Piano Pops	Ruth Ashton	Welcome Traveler	Open House	Record Music	Theme For Teens	Star Time	4.15
4.30	Kiddie Kapers	Range Ridin	Jubilee Road	Protective League	Dr. Paul	Open House	Behind the Story	Theme For Teens	Star Time	4.30
4.45	Kiddie Kapers	Range Ridin'	Ice City	Protective League	Life Beautiful	Open House	Tello-Test	Theme For Teens	Bar-B-Songs	4.45
5.00	News; The Sheriff	Adventure	Howdy Doody	Clifford & Clark	Road of Life	Open House	Fulton Lewis Jr.	Easy Listening	Bob and Pals	5.00
5.15	The Sheriff	Adventure	Carousel	Housewives Inc.	Commuter's Special	Open House	Frank Hemingway	Racing Hilites	Bob and Pals	5.15
5.30	The Sheriff	Songs of Times	Commentary	Housewives Inc.	Commuter's Special	Open House	Here's Answer	Easy Listening	Who Am I?	5.30
5.45	The Sheriff	News; Sports	Have You Heard	Nichols	Commuter's Special	Open House	Sam Hayes	Easy Listening	Ballroom	5.45

28 D FURNITURE

FRENCH POLISHING
Repairs—Furniture Refinishing
SPECIALTY FINISHERS 2-4612

BETTER CLASS FURNITURE BOUGHT, sold and appraised. Appreciate all offers. Hub Furniture, 713 Johnson. 4-6425.

SPECIALS FROM OUR TRADE-IN DEPARTMENT
Walnut Steel Bed, cane panel, 4-6 .... $ 7.50
Ivory Steel Bed, complete, 4-6 .... 15.000
Walnut Steel Bed, complete, 4-6 .... 19.50
Walnut Steel Bed, complete, 4-6 .... 25.00
Walnut Wood Bed, complete, 4-6 .... 39.50
Kitchen Table, 24" x 36" 6.75
2 Only—Spring-Filled Mattresses, 3-3 Each 15.00
2 Only — Spring-Filled Mattresses (as new), 3-3 Each 22.50
1 Only—Slide-Under Couch and Pad 15.00
4-piece Ivory Enamel Bedroom Suite 59.50
4-piece Green Enamel Bedroom Suite 65.00
4-piece Walnut Bedroom Suite 95.00

HOME FURNITURE
825 FORT (above Blanshard) 2-5138

SPECIALS
USED FURNITURE CLEAROUTS
10 2-Pce. Chesterfield Suites, half price
FROM $9.50 UP
2 Bed Chesterfield Suites.
2 Eight-piece Dinette Suites.
We Need the Space!
TERMS $10 DOWN—$2 A WEEK

Vogue Furniture
860 YATES STREET VICTORIA

McClary rangette, like new $29.50
Chrome kitchen table and 4 chairs 65.00
9-Piece oak dining room suite 95.00
White rotary sewing machine 29.50
Oak hall seat and mirror 9.50

HOLLAND BROTHERS & CO.
824 FORT STREET

ARROW FURNITURE
Three-foot bed and spring $10.00
Two-piece chesterfield suite $25.00
New four-piece wrought iron kitchen suite; a real special $69.50
747 YATES STREET 3-4814

28 E MUSICAL INSTRUMENTS

PLAYER PIANO, $200; PIANO ACCORDion, $150. 2538 Government Street. 4-0426.

MEDIUM-SIZE PIANO, GOOD CONDItion, $135. 3-6686.

28 F TELEVISION and RADIO SALES and SERVICE

THE FAMOUS ALL-CHANNEL CHAMPION
Is available in B.C. from your dealer.
Demand
CHANNEL MASTER
For Best Reception in Your Locality

THE SIM'S ALL-CHANNEL FOLDED "V" ANTENNAS ARE MADE ESPECIALLY FOR B.C. CONDITIONS TO CAPTURE ALL CHANNELS FROM THE SOUTH AND ALSO CBUT FROM THE NORTH. LOCALLY MADE FOR LOCAL CONDITIONS. "DO IT YOURSELF" FANS! SIM'S FOLDED "V" AND CHANNEL 2 ANTENNAS. TELE-TECH SERVICES 922 MEARES. 4-7512.

MOTOROLA RADIO FOR 1952-54 CHEVROLET, FORD, PLYMOUTH, $69.95.
JACK'S AUTO RADIO
773 PANDORA 4-9913

ATKINSON & PEARCE
Guaranteed Service and Repairs to all makes of radio and TV
2-8521 620 Fort Street

TV SERVICE AND REPAIRS. YOUR needs satisfied by qualified TV technicians. Phone BUTLER BROTHERS at 3-6911.

24-HOUR SERVICE, RADIO, TELEVIsion, auto radio. Central Television. 4-1432.

Ideal Student Guitar, $17.50
Harmonicas, from 20c up
WARD'S MUSIC LTD.
1320 BROAD or Phone 2-4722

LAST OPPORTUNITY
To purchase your TV at unbelieveably
LOW PRICES
Due to our moving to our new location at 758 Fort Street
A.B.C. TV
1011 BLANSHARD 3-5821

FREE ESTIMATES
On apartment distribution systems
Aerial and Television Specialists.
Electronic Service Engineers
Phone, Day or Night, 3-5821—758 Fort St.

28 F TELEVISION and RADIO SALES and SERVICE

TV ANTENNA PARTS
AND ACCESSORIES
TELE TECH SERVICES
922 Mears St. 4-7512

KENTS LTD.
TV SALES & SERVICE
742 FORT 3-7104, 3-3513

28 K BICYCLES and MOTORCYCLES

TRADE IN YOUR OLD BICYCLE AS part payment on a smart new three-speed model at Robinson's, 1307 Broad. 3-6212.

BICYCLES, THREE SPEEDS, TRIGGER control, just like new, $39.50. Guaranteed 12 months. Victory Cycle Works, 585 Johnson Street.

BICYCLES ALL SIZES, AND REPAIRing. Aaronson's, 585 Johnson Street.

BICYCLES FOR RENT—DAY, WEEK OR month. Robinson's, 1307 Broad. 3-6212.

NEW 1954 MOTORCYCLES
B.S.A., TRIUMPH, VELOCETTE, NORTON
1948 INDIAN CHIEF, like new $345
1949 INDIAN SCOUT $226
Used B.S.A., Triumph, A.J.S., Matchless, Ariel, James, Francis-Barnett, and Harleys.
Parts, accessories, coats and gloves. Cars traded for bikes, and bikes for cars.
Les Blow's Motorcycle Sales
2647 DOUGLAS PHONE 4-7843

NEW MODELS!
Victoria's oldest motor cycle dealers offer you quality motorcycles from Europe and America.
Harley-Dacidson, B.S.A., Ariel, Francis-Barnett, N.S.U. Terms, Trades, free instruction.
Brooklands Motorcycle Sales & Service Ltd.
Pop Shanks, Reg. Shanks
937 Fort Street 3-5926

28 L STOVES and FURNACES

FAWCETT RANGES
Three models to choose from with Crest or Cyclos burner $289 (Trade in $60.) Complete with installation $279.
If you need a new range and your burner is suitable we can transfer it into one of our new ranges. Incinerator drums, $3.00.
EAGLE SALES AND AGENCIES
1016 Fort Street 2-3923

FOR SALE—22" COMFORT CAST IRON furnace with casing and pipes in A-1 condition; with coal-o-matic apparatus, $205; less coal-o-matic, $187. Phone 2-2206.

SEE US FIRST FOR A BETTER DEAL on a new Enterprise or Cyclos oil range. Clean, efficient operation guaranteed, at C. Tayler Home Appliance, 1436 Government Street at Cormorant. 3-3281.

ENTERPRISE RANGE MADE FOR US with Cyclos burner $299. Trade-in $60. You pay $239 or installed price $289. HUMBER BROS. FURNITURE 3-2111.

USED HOUSEHOLD SIZE, BIN-FED automatic coal stoker, in good condition, cheap for cash. 1005 Pentrelew Place.

18-INCH COAL AND WOOD HOT AIR furnace, complete with hot and cold air pipes, smoke pipe, etc. Cheap for cash. 5435 Alderly Road, Elk Lake.

ALL-WHITE ENAMEL RANGE, WITH waterfront, $75. Carter Stove Store, 820 Fort. 3-3511.

ENTERPRISE RANGES OIL ELECTRIC wood and coal, largest stock in Victoria. Peden's Stove Store, 723 Johnson Street.

18" HEAVY CAST FURNACE, EXCELlent condition, with pipes and casing, $65. 9-2064.

SOUTHALL'S
Your Aga dealer
745 Pandora 4-2961

FURNACE REPAIRING AND INSTALLAtion, air-conditioning. Free estimates. Hugh Neuman 4-2008

WICK BURNER TYPE OIL COOK stove, $45. Phone 4-1640.

HALLAM SHEET METAL
739 Cormorant Street—2-8342

28 M MACHINERY

FOR RENT, COMPRESSORS ROCK DRILLS and CONCRETE BREAKERS, I.E.L. POWER CHAIN SAWS. ALF BECKER, 2981 TILLICUM 4-6414.

DAIRY BOILER, GOOD CONDITION; three open steel vats. Phone 9-2889.

RENT TITAN POWER SAWS SALES. RAMSAY MACHINE WORKS. 4-5314.

ROBERTS MACHINERY
2507 GOVERNMENT ST 4-4812

28 N GARDENS and SUPPLIES

TREES PRUNED, POWER SPRAYED, killing weeds, grasses, moss and brush. Chas. A. Cowie. 2-1676.

NO. 2 SOIL, IDEAL FOR FILL, $5 load. 9-2877.

TELEVISION PROGRAMS

Programs listed in black are generally above average

TONIGHT

CBUT-Vancouver (Channel 2)
5.00—Jr. Sports
5.15—Telestory
5.30—Range Rider
6.00—Test Pattern
7.00—News
7.15—Almanac
7.30—Hobbies
8.00—Col. March
8.30—Looking At Art
9.00—Playbill
9.30—Late Show
10.00—What's My Line?
10.30—Feature Film
11.15—News; Weather

KING-TV—Seattle (Channel 5)
5.00—King's Kamera
5.30—Boreson
6.00—Sheriff Tex
7.00—Kit Carson
7.30—Early Edition
7.45—Weather
7.50—Sports
8.00—Boxing
8.45—Industry
9.00—Adolphe Menjou
9.30—Jamboree
10.00—Danny Thomas
10.30—Boris Karloff
11.00—World Today
11.15—Longacres
11.30—Name's the Same
12.00—Movie
1.00—Nightcap Final

KTNT-TV—Tacoma (Channel 11)
5.00—Home Show
5.15—Portia
5.30—Search
5.45—Guiding Light
6.00—Dandy Time!
6.30—News
6.45—Holiday
7.00—Early Show
8.30—Flash Gordon
9.00—Meet Millie
9.30—Suspense
10.00—Danger
10.30—Four Star
11.00—News
11.15—Late Show "Three Sisters"
12.15—Late, Late Show
1.30—News

KOMO-TV—Seattle (Channel 4)
5.00—Pinky Lee
5.30—Howdy Doody
6.00—Mother Goose
6.30—Chuckwagon
7.00—Sports
7.10—Dic Gardner
7.15—News
7.30—Mr. Sweeney
7.45—Camel News
8.00—Range Rider
8.30—Amos 'n Andy
9.00—Summer Play
9.30—Scholarships
10.00—Truth or Consequences
10.30—Hayride
11.00—Arthur Murray
11.30—News; Sports
11.45—Wrestling

KVOS-TV—Bellingham (Channel 12)
6.00—For the Ladies
6.15—Film Parade
6.30—Melody Time
7.00—Junior Crossroads
7.15—Armchair Advent.
7.30—Weather Eye
7.45—Serial Time
7.55—Crusader Rabbit
8.00—King's Crossroads
8.30—Facts Forum
9.00—Industry Parade
9.15—Meet the Victim
9.30—Sports Parade
9.45—Candlelight Thtre.
11.15—Sign Off

KMO-TV—Tacoma (Channel 13)
(No Television Scheduled)

WEDNESDAY PROGRAMS

KING-TV—Seattle (Channel 5)
10.50—News
10.55—Farm Summary
11.00—Morning Movie
12.15—Industry
12.30—Community Workshop
1.00—Wunda Wunda
1.30—Telebargain
2.00—Matinee
3.00—King's Ransom
3.30—King's Queen
4.15—For Women
4.30—King's Kamera

KTNT-TV—Tacoma (Channel 11)
10.10—News Previews
10.15—Seeking Heart
10.30—Welcome Traveler
11.00—Robert Q. Lewis
11.30—House Party
12.00—Big Payoff
12.30—Bob Crosby
1.00—Brighter Day
1.15—Love Life
1.30—On Your Account
2.00—Garry Moore
2.30—Arthur Godfrey
3.30—Strike It Rich
4.00—Valiant Lady
4.15—Secret Storm
4.30—Home Show

KOMO-TV—Seattle (Channel 4)
9.30—Thought For Day
9.40—News Headings
9.45—Farm Show
10.00—Ding-Dong School
10.30—Time to Live
10.45—3 Steps Heaven
11.00—Home
12.00—Bob Smith
12.30—New Dimensions
1.00—Dozer Bear
1.15—Katherine Wise
1.30—Movie
2.30—Mary's Kitchen
3.00—One Man's Family
3.15—Golden Windows
3.30—First Love
3.45—Miss Marlowe
4.00—Hawkins Falls
4.15—Bride and Groom
4.30—Betty White

28 N GARDENS and SUPPLIES

TOP SOIL, PEAT SOIL, MANURE, rock, gravel, mushroom compost, manure by the sack. 9-1937.

PERNNIAL FLOWER SEEDS. SOW NOW. Sutton's English seeds. Woodward's Florists, 619 Fort Street.

FUCHSIA GARDENS, COLWOOD
We invite you to see our display. Phone 8-1959. Palmer.

BEST BLACK TOPSOIL, $3.50. MANURE rock, cinders and gravel. 3-5778.

28 O FARM IMPLEMENTS

JOHN DEERE CRAWLER
Willco Crawler
OLETZ Feed Grinder
'52 Ferguson
One Used Cub
MOONEY & SONS
International Harvester Dealer
937 View Street 3-4177

FOR SALE—JOHN DEERE WIRE TIE, pickup baler, McCormick Deering thresher and McCormick Deering W.6 and W.D.9 tractors. Will sell as unit or separately. Phone 8-1562.

IF IT'S JOHN DEERE, IT'S THE BEST.

GOOD USED BUYS
Ferguson tractor with Rotovator $1,350
Selection of four Pony Tractors complete with equipment $695
Cub Tractor with mower, plows and front end loader $1,150
Ford Tractor with loader $850
Mayhew, Strutt & Williams Ltd.
2312 Douglas Street
Phone 4-3922

WHY PAY MORE
Farmall Cub — plow, cultivator, mower $695
Gehl 10" hammer mill $165
Massey two-furrow, three-pt. plow $150
Horn loader $365
Fraser Rototiller $350
Peden, Goodman & McKenzie
507 Cormorant 2-7611

28 O FARM IMPLEMENTS

Ford Ferguson Tractor, reconditioned $625.00
M.H. Manure Spreader $125.00
Mc-Drg. Hay Tedder $50.00
Bolen's 3½ h.p. Garden Tractor with plow and cultivator, A-1 condition $165.00

F. & F. TRACTOR
2730 QUADRA 3-7842

28 P ANTIQUES and CHINA

T. ROBINSON & SONS. ANTIQUE FURniture, silver and china. 1107 Govt. St.

28 R TOOLS FOR SALE OR RENT

CASH OR LOANS ON TOOLS, GUNS, fishing tackle, etc. 1421 Broad. 3-9512.

RENT-A-TOOL
3108 Shelbourne 2-2214

28 X MISCELLANEOUS FOR SALE

SPECIAL — BANANAS, 2 LBS. 25c; oranges, good size 29c doz.; apricots, imported $2.39 case; B.C., $2.49 case; seedless grapes, 21c lb.; jumbo cantaloupe, two for 29c; peaches, $2.45 case; watermelon, 5c lb.; fancy bulk carrots, 4 lbs., 25c; local fresh corn on the cob, 6 for 49c; jumbo lettuce, two heads, 15c; B.C. field tomatoes, 2 lbs., 39c; fresh fruit and vegetables, direct from our own farm daily. Perfex bleach, 39c, 64-oz. jug; Miracle Whip salad dressing, 85c, 32-oz.; Campbell's tomato ketchup, 29c; Rover dog food, 3 for 25c; ice cream, 25c brick, 85c half gallon; oven-fresh bread, daily, 11c loaf. Follow the crowd to the Outdoor Market and save. 3475 Quadra at Cloverdale, open daily 10 a.m. to 10 p.m.

FULL SIZE TABLE-TOP GAS RANGE. Two chesterfield suites; one is bed type. Junior Hoover vacuum with attachments. Gerhard-Heintzman piano and bench. Green upholstered occasional chair, green rug 6½x9. Spark guard, metal kitchen stool, mantel radio, electric iron, bathroom scales, child's folding stroller, child's folding table and chair set. 4-1377. 2361 Central.

CHESTERFIELD 2 CHAIRS, $45; OIL stove, Cyclos burner, drum, etc., $70; two end tables, $6.50; desk, 6 drawers, $20; kitchen table, 4 chairs $4; two chests of drawers, $3 and $9.50; Coldspot refrigerator, unit year old, $120; rool poultry netting, $5; Vancouver TV aerial, $15; ¼-ton Thames van, engine overhauled, two new tires, $350 or offer. 9-2664.

28 X MISCELLANEOUS FOR SALE

SAVE AT GRAY'S
Our prices are always as low as we can have them. That's why people say "It's the most reasonable place in town" when speaking about our store. We believe that a lower price and a quick turnover is by far the best way of doing business. Thanks, folks!
WALLY GRAY USED FURNITURE
617-619 Johnson 2-1631

FIRST QUALITY GUARANTEED NYlons, 98c pair; three pairs, $2.85. Ladies' lace trimmed rayon briefs, 39c pair. Afternoon dresses, $3.98 up. Nylon and silk prints, $4.50 up. Lots of other bargains at our clearance sale of regular stock. Vickery's Fashion Shop, Esquimalt Road at Head. 2-1323.

THEATRE SEATS
180 good upholstered seats; must be removed immediately from theatre in Duncan, B.C. Take delivery from theatre and gain substantial saving. Act now. Write Seatco, 1209 Granville Street, Vancouver 2, B.C. Phone Tatlow 2148.

VERY GOOD AXMINSTER CARPET, 9x12, $45; single walnut bed, waterfall design, complete with matching chest, $85; rangette, like new, plug in, $35; Enterprise all enamel coal and wood stove, $49.50.
ACME USED FURNITURE, 540 JOHNSON

G.E. WASHER, EXCELLENT SHAPE, $35; Singer portable electric machine, $39.85; one only Elna electric machine; one Jones demonstrator machine.
TAYLOR & CO.
816 Fort

LAWN MOWERS
Run Smoothly
When Sharpened and Repaired by
PRICE'S KEY SHOP
847 Fort Street 4-6221

FOUR STEEL BARRELS FOR INcinerators, $2.50 each. One 5-ft. single tube, 100 W. fluorescent light, industrial type, $15. 7-1066.

LARGE MONARCH ICE BOX, GENERAL electric hotpoint range, high oven, bed with spring-filled mattress, large walnut dresser, wardrobe. 2-5909. 1214 Carlisle.

BRAND NEW LEONARD FRIG., 9.4 ft.; also used furniture; garden tools; washing machine and stove. After 6 o'clock. 1616 Fernwood.

DRAPES, BEST MATERIAL, TWO 9'x7' lined, $55. Car crib, regular $12, $8. Two piece maternity suit, brown, like new, regular $30, $15. Phone 2-1609. 2554 Scott.

JUST REDUCED, THREE USED POWER mowers, only $50 each plus tax. Power Mower Sales and Service, 712 Humboldt. 2-6513.

1954 PHILCO REFRIGERATOR. NO down payment, no carrying charge, 24 months to pay. Peden's Stove Store, 723 Johnson Street.

CLEARANCE OF USED REFRIGERators, one only, General Electric, $49.50. Two only, Frigidaire, $79.50. Steick's Hillside Hardware.

RUBBER BASE PAINT, GALLON, REG. $7.40, special $5.92; quart, reg. $2.15, special $1.69. Harte-Andrews Paints Ltd., 711 View Street, 4-4713.

COMPLETE BUILDING SUPPLIES
Downtown Convenience
PARKER JOHNSTON LTD.
1314 Broad Street 2-9181

RASPBERRY CANES, REGISTERED stock, large roots, four to six canes each. Plant now, fruit next year, $1.50 a dozen; $10 per 100. 4-1656.

ADDING MACHINES, CASH REGISTERS, slicers and scales; agents, Ryan-McCray Refrigeration, C. G. Owen & Son, 939 Johnson Street. 3-9353.

GUARANTEED USED WASHER
Guaranteed Expert Repairs to All Makes of Washing Machines
615 Chatham Street 2-8413

R.C.A. COMBINATION RECORD player; two chesterfield chairs; large four-piece walnut bedroom suite. 4-8478.

FOR SALE—WASHING MACHINE, SEWing machine, bedroom set and bookcase. Phone 3-7689 or 283 Michigan Street.

APARTMENT WASHER, $35; ROLL-away cot, as new, $15; some good drapes. 7-1914.

49c EARRINGS 49c; REG. TO $1.50. Our ½ price china sale continues. Carol Ann China Shop, 835 Fort. 2-2733.

DOUBLE BED, COMPLETE. THOR electric ironer. Kitchen range. Baby buggy. Crib. Walker. 4-1208.

.303 BRITISH SPORTING RIFLE, ONE year old, fired one box of ammunition. $25. 3-4419 evenings.

USED SEWING MACHINES, $15 AND up. Phone for free home demonstration on a new Elna Supermatic. No obligation. Elna Sales, 888 Fort. 3-6313.

MAYTAG WASHING MACHINE, $55; studio couch, $10; Spanish guitar, $8. 2-8096.

TRANSPARENT APPLES FOR SALE. $1 box, bring own containers. 785 Gladiola.

ONE STOCK SADDLE, GOOD CONDItion. Phone 3-5534 or can be seen at 2339 Blanshard.

AMANA HOME FREEZER, 18 CU. FT., top shape, $80 cash take over payments 4-1887, evenings.

TROPICAL FISH, SUN FISH FOR pools, aquarium supplies, etc. Hours 3 to 9. 300 Burnside East.

WE BUY AND SELL MUSICAL INSTRUments, cameras, trunks, sporting goods. Island Trading, 1415 Govt. 4-5354.

WALL TENT, 8x10, with aluminum ridge, etc., $35. 2-6407.

28 X MISCELLANEOUS FOR SALE

BE IN STYLE—WEAR NORTH AMERIcan fashion frocks. Summer bargains. 4-8744.

PICTURE FRAMING
Williamson's Photo and Art Store, 640 Fort Street.

MANURE, PULVERIZED DUCK GUANO, 60c sack, $3 minimum delivered. Duck Farm. Phone Sidney 180.

DEEP FREEZE, 14 CU. FT. LIKE-NEW, $395 or best offer. Terms or cash. Phone 2-0170.

NOW OPEN—BLUEBIRD THRIFT SHOP. Men's, ladies' and children's good used clothing. Shoes. 2605 Douglas.

SINGER SEWING MACHINE, PORTable. New electric motor. 3-7566

ELECTRIC REFRIGERATOR, GOOD condition, $50. Phone 9-1609, evenings.

PIANO FOR SALE, $225 or best offer, 1282 Pembroke, after 5.

PIANO ACCORDION, 120 BASE WITH case, $125. Phone 9-4289.

POWER MOWER FOR RENT. PRICE'S Key Shop, 847 Fort Street.

FURNITURE, CONVERTO, GAS STOVES, Etc. Landlady, 1306 Yates Street.

CHICK MANURE, 100% PURE, $8 sq. yd. 7-2032.

SCREENS FOR METAL WINDOWS—SEE us, Douglas Building Supplies. 2-4821.

HOBBIES AND CRAFTS, 741 VIEW Street. 2-7832.

KITCHEN CABINETS. VARIETY WOOD Products, 133 Kingston Street. 4-1833.

MAJOR SAWDUST BURNERS' AGENTS. Domestic Sales, 28 Burnside W. 3-3512.

GARDEN ORNAMENTS, BIRD BATHS, frogs, rabbits, turtles, etc. 3-5685.

ICE BOX, GOOD CONDITION, $8. 3-5108.

FOR RUBBER STAMPS DIGGON'S

FOR PICTURE FRAMING DIGGON'S

Mc & Mc
FIRST IN QUALITY
FIRST IN SERVICE
FIRST IN LOWEST PRICE
Compare These Duo-Therm Features for Value, Economy, Service!

1. MORE HEAT FROM EVERY DROP OF OIL—Duo-Therm's exclusive Dual Chamber Burner costs less to operate. No moving parts to wear out.
2. EXCLUSIVE, POWER-AIR BLOWER—circulates heat automatically — cuts fuel costs as much as 25%. Pays for its slight extra cost in fuel savings. Available for most models.
3. FINE FURNITURE STYLING—beautiful mahogany, platinum and satin-brown finishes—fit any decor.
4. DUO-THERM PRICES ARE LOWER—you can't match Duo-Therm prices for heaters of equivalent capacities. 22 efficient oil-burning models. 9 gas models.

DON'T WAIT 'TILL NEXT WINTER
TAKE ADVANTAGE OF THE
LOW CLEARANCE PRICES
NOW AVAILABLE ON
DUO-THERM HEATERS
AND WE WILL GIVE YOU
ABSOLUTELY FREE
With Every Purchase of a Duo-Therm Heater:
ONE DAY TANK
ONE AUTOMATIC THERMOSTAT
ONE DRAFT MINDER
ALL FOR AS LOW AS $84.95
COME IN OR PHONE. FREE TRANSPORTATION TO STORE IN GREATER VICTORIA AREA
Major Appliances Dept.
Mc & Mc — 4-1111

SOON 'TWILL BE DERBY DAY
There's just no sense in hooking a big one and missing one of the beautiful prizes because of tackle failure.
SEE US TODAY FOR LINES, REELS AND THE FAVORITES, MAC SQUID AND REECE DAVIS STRIP TEASE. ALSO FRESH FROZEN HERRING AND HERRING STRIP.
AND GOOD LUCK DERBY DAY! HAVE FUN!
DICKINSON & DUNN
BACK OF THE BAY ON ARENA WAY

NENETTE
Dust Absorbing Polisher
NO EFFORT
NO WATER
NO FLYING DUST
NO SCRATCHES
NO DIRTY HANDS
$4.45
DICKINSON & DUNN
Back of The Bay on Arena Way

TRADE-IN SPECIALS
Large Selection of
RADIOS, WASHERS, RANGES
REFRIGERATORS AND ICE BOXES
Many articles ideal for rumpus rooms or summer cottages. Drop in today.
KENTS LTD.
742 Fort 3-7104, 3-3513

REMODELLING SALE!
Store-Wide Clearance
All-white Gurney ¾-size electric ranges, Regular $339.50, now only $259. Many other articles at greatly reduced prices.
DELTA ELECTRIC
714 Cormorant 4-7416

TRADE-IN DEPARTMENT
We have a wide selection of Appliances, Furniture and Radios arriving daily at our Trade-In Department, 636 Broughton Street opposite Coach Lines Depot.
T. EATON CO.
CANADA LTD.

WOODWARD'S
Used Appliance Showrooms
SEE - OUR MONEY-SAVING VALUES
750 PANDORA 2-8932

New and Used Furniture and Appliances
STANDARD FURNITURE
VIEW STREET BARGAIN BASEMENT

BROADLOOM RUGS
Made from your old carpets, woollens and clothing. 4-9384 evenings 4-3244. Continental Rug Co.

A.B.C. ELECTRIC
Rebuilt Vacuum Cleaners from $9.95
809 Fort Street 4-3112

29 WANTED MISCELLANEOUS

LADY OUT OF TOWN WANTS SMALL modern piano, up to $400, or grand piano, Steinway preferred. Also 12 rugs, any condition, Oriental preferred. Reasonable price. Please write particulars to Box 1529, Victoria Press.

BUY, SELL OR SWAP, THROUGH THE Shopping Centre, 2-2414. Broadcast daily 4.05 CKDA.

BETTER DEAL — CASH — FOR YOUR furniture, trunks, tools. Reliable. 3-6714.

BEER BOTTLES, RAGS, TOOLS, USEful things bought. Island Junk. 3-0343.

WANTED — USED FURNITURE. HOLland Bros. & Company. 3-0913.

29 WANTED MISCELLANEOUS

OLD BICYCLES AND PARTS ARE worth money at 585 Johnson Street.

TO SELL GOOD BOOKS CALL 2-1427. THE HAUNTED BOOKSHOP 845 Fort St.

FREE FILL WANTED. 3-2631.

30 SWAPS

WOOD-COAL RANGE FOR CHICKENS, goat or? 9-2531

WE HAVE OIL RANGE, WILL TRADE for sawdust range. 3-1203.

31 A POULTRY, HATCHING EGGS, ETC.

"THE CHICKS WHICH GIVE RESULTS" Now is the time to order your chicks. Over 30 years' experience in producing good poultry is our guarantee of quality. Ten pure and cross breeds to select from. Write for particulars and prices and remember: "It's results that count."
RUMP & SENDALL LTD.
Langley Prairie, B.C. and Vernon, B.C.

SKOOKUM CHICKS
Immediate delivery all popular breeds also pullets 8 10 12 weeks old
Bolivar Hatcheries Ltd
Box 860 New Westminster B.C.

31 C CATTLE

PURE COCKER SPANIEL PUPPIES FOR sale. 9-3717.

CARIN TERRIER PUPPIES. MELITA Kennels, phone 9-2686.

31 F DOGS

WANTED — KERRY BLUE TERRIER pup, male. 4-3407, after 6 p.m.

31 G CATS

GOOD HOMES REQUIRED FOR healthy male kittens and young spayed female cat. Cats Protection League. 7-2795.

31 X MISCELLANEOUS LIVESTOCK

CUSTOM COMBINING. WILKINING Sidney 319-Y.

HINDQUARTERS OF BEEF, GOOD FOR lockers, sell reasonable. 3-9005.

34 HOTELS

JAMES BAY HOTEL
American or European plan. American plan as low as $22.50 per week. Television entertainment. 270 Government Street. 4-7151.

TWIN CEDARS, OAK BAY NEAR beach golf course buses. Suites by day, week, month. 1280 Newport Ave. 3-5411.

BRUNSWICK HOTEL, 545 JOHNSON clean comfortable rooms by day or week, light housekeeping rooms at low rent.

THE GLENSHIEL, 606 DOUGLAS. A residential hotel providing every comfort for elderly people. 3-4164.

RITZ HOTEL, 710 FORT ST.
FURNISHED APARTMENTS AND ROOMS 3-1021
Elevator Service Permanent or Transient

GLEN COURT HOTEL
New management. Clean, comfortable, warm rooms. $7.00 to $8.00 weekly. 707 Blanshard 4-0129

34 B COTTAGES and CAMPSITES

FOR RENT, LAKE FRONT CABIN, accommodates four, electricity and boat. Phone 9-1609 evenings.

SEAFRONT CABIN $15 WEEK. GLENairley, R.R. No. 1, Victoria. Sooke 9 X.

35 BOARD and ROOM

FOR GENTLEMAN, SEPTEMBER 1. REtired or business, near sea and bus, meals arranged. 3-7216.

MIROMICHI—BOARD, ROOMS, CARE, elderly retired people. 1001 Foul Bay. 4-5783.

FAIRFIELD. GOOD HOME, GOOD FOOD, very bright. 3-2533.

EXCELLENT BOARD AND ROOM, double or single. 1120 McClure.

REFINED HOME FOR ONE OR TWO IN Fairfield. 3-6997

ROOM AND BOARD FOR WORKING mother, with child. 3-6986.

ROCCABELLA—VACANT SINGLE ROOM with full board. 4-0030.

GOOD BOARD AND ROOM FOR WORKing man. 3-6909.

GOOD ACCOMMODATION FOR ONE or two men. Suite 9, 1122 View.

CRAIGMYLE 1037 CRAIGDARROCH, new management. 4-0031

36 ROOM and BOARD WANTED

VERY QUIET HOME, IMPERIAL VETeran, small pension. Oak Bay, Saanich or rural, elderly couple preferred, some furniture, full particulars Captain Barry, P.O. Box 624, Victoria.

BOARD AND ROOM FOR LADY OF 60, stroke victim. Needs care, but no nursing. Details, Miss Armstrong, 2-3911 after 5.30.

37 ROOMS TO RENT FURNISHED

ATTENTION BUSINESS GIRLS
HOME AWAY FROM HOME
Single or double rooms, with or without bath. Kitchen and laundry privileges in small Oak Bay residential hotel. Reasonable, permanent. Bus at door. 3-5254.

617 CONSTANCE (ESQUIMALT NEAR Admirals) Men only. Phone 4-8924.

SLEEPING ROOM, SINGLE OR TWIN beds. 4-7442.

ROOMS TO RENT. 428 HEATHER Street.

38 HOUSEKEEPING ROOMS TO RENT, FURNISHED

TOURIST ONE AND TWO-ROOM suites with housekeeping facilities, everything supplied, day or weekly rates. 1215 Hillside. 2-5832.

TWO LARGE FURNISHED HEATED rooms, walking distance, suit young married couple. Apply 2523 Cedar Hill Road, just off Bay Street.

FURNISHED HOUSEKEEPING ROOM, near park, bus, stores. Rent reasonable. Lady preferred. 133 Cook or 4-2188.

LARGE, BRIGHT, CLEAN, WARM room, half block stores, park, bus. 3-8374, 1118 Chapman after 6 p.m.

NICE FURNISHED BASEMENT ROOMS, reasonable, for gentleman, everything included. Before 12 noon call 4-7046.

TWO BRIGHT ROOMS WITH SINK — Jubilee district. Suit nurse or quiet working woman. 1928 Ash Street. 3-7824.

LARGE ROOM UPSTAIRS, SOUTH Fairfield, near shops. 1040 Sutlej. 2-8768.

LARGE, BRIGHT FRONT, EMPLOYED lady preferred. 3-3372, 1016 Carberry Gardens.

COSY, SMALL ROOM, ALL FACILITIES. Suit quiet lady. 4-6091.

ONE OR TWO ROOMS FOR HOUSEkeeping. 2663 Blanshard.

CLEAN, COMFORTABLE BEDS. EVERYthing included. Close in. 2-5835.

HOUSEKEEPING ROOM, SUIT BUSIness girl. 330 Moss Street, 3-3973.

BED-SITTING ROOM IN NICE HOME, suit working person. Reasonable. 4-8750

TWO ROOMS, KITCHENETTE, SUIT two business girls. 2-7205 after 5.

ESQUIMALT ROOMS, CLOSE TO BUS, for working men, pensioner. 2-4742.

COMFORTABLE BED-SITTING ROOM, close in. 1219 Pandora. Phone Keating 9R

39 A HOUSEKEEPING ROOMS WANTED, UNFURNISHED

ELDERLY COUPLE WANTS TWO rooms, heated, private bath; reasonable, permanent references. P.O. Box 911, Victoria.

40 FLATS AND APARTMENTS TO RENT, FURNISHED

SPACIOUS THREE-ROOM FLAT NEAR Buildings, schools, park, sea and transportation. Fridge and gas stove. Oil-O-Matic heat; constant hot water; private entrance. Completely furnished. $90. Inclusive. Suit business girls or retired couple. No objection to one young baby. Available immediately. Phone 4-8404.

MORRI-MANOR, RECENTLY OPENED as guest home, offers high-class accommodation for discriminating people. Bachelor suites now available, also rooms for tourists and permanent guests 1147 Hilda. 3-0212.

FAIRWAYS APARTMENTS
Modern three-room, self-contained suite, close to beach, stores and transportation, by day, week or month 3895 Hobbs Road Cadboro Bay 7-2692

SMALL SELF-CONTAINED SUITE, available mid-August. 305 Windermere Place. 3-3642 before 8 p.m.

TWO-ROOM, BRIGHT FURNISHED suite, cook stove; quiet adults. Victoria West, $35. 4-7053.

40 FLATS AND APARTMENTS TO RENT, FURNISHED

ATTRACTIVE SUITE, REFRIGERATOR, rangette, with one bedroom, $60; two, $75. Quiet adults. 1449 Pembroke.

SUNNY THREE-ROOM SUITE — ALL utilities included, for $52.50 per month. Electric stove. Phone 4-7906.

TWO ROOMS, HOT WATER AND sink. Use of phone. Separate entrance. Phone 3-5746.

APARTMENT OAK BAY, FOR RENT, September 1, four months, $45. All utilities included. 2-2887.

NICE TWO ROOMS, SEMI-PRIVATE bath. Phone 3-6665, after 5 p.m.

SUITE FOR RENT, GOOD LOCATION, moderate prices 3-0767

THREE-ROOM FLAT, UPSTAIRS, $45. 430 Quebec Street. Apply downstairs.

APARTMENT, TWO ROOMS, BATH, heated block, close in, $60. 3-1052.

40A FLATS and APARTMENTS TO RENT, UNFURNISHED

NEAR SEA AND PARK, TWO-BEDroom suite, rent $75 per month, available now. Very nice spacious three-room suite in excellent location, rent $85 per month including garage, available September 1.
HAGAR & SWAYNE LIMITED
614 Yates Street 4-0531

SELF-CONTAINED THREE-ROOM SUITE with private bathroom, cabinet kitchen, electric stove and fridge; heat and hot water supplied; walking distance to town. No children. $62.50. Phone for appointment 4-9842

TWO ATTRACTIVE SUITES — BOTH having living room, bedroom, modern bathroom and kitchenette. Nice location on Cook. Adults. Heated, year around. 2-0928 or 2-9713.

TWO-BEDROOM DE LUXE APARTment. Electric stove and fridge, electric heat, hardwood floors, $85 per month. 1506 Davie, corner of Oak Bay Avenue. Available September 1. 2-7643.

$45—THREE ROOMS (WITH SINK), semi-private bathroom, kitchen range and fuel inclusive (suit couple and child). 1325 Minto Street (Fairfield).

BACHELOR APARTMENT SELF-CONtained, automatic heat, kitchenette, electric range; Murphy bed. Available August 18. Phone 3-3663 after 5.

TWO ATTRACTIVE SUITES — BOTH having living room, bedroom, modern bathroom and kitchenette. Nice location on Cook. Adults. Heated year around 2-0928 or 2-9713.

TWO FOUR-ROOM AND BATH SUITES, one three-room and bath, electric stove, refrigerator and hot water; electrically heated. 4-4024.

CLARE—SEPT 1, THREE ROOMS, side-by-side duplex and basement, heated, adults only, $65. PEMBERTON HOLMES LTD., 4-8124

AVAILABLE SEPTEMBER 1, SELF-contained suite, central location, all conveniences. $55 per month. Phone 2-4341.

NICE ONE-BEDROOM APARTMENT, large living room with fireplace, on Rockland Avenue opposite Government House. 3-9482.

THREE-ROOMED FLAT, UPSTAIRS, $45. 430 Quebec Street. Apply downstairs.

FURNISHED OR UNFURNISHED TWO-room suite. Will take care of child while mother works. 2223 Shakespeare.

SUITES AND HOUSES AVAILABLE now. Rentals Unlimited, 1216 Broad, 2-3544.

ATTRACTIVE THREE-ROOM SUITE, lovely garden, locality. Phone 3-8754 after 5.

FIVE-ROOM SELF-CONTAINED SUITE, $50. Central. Western Homes Ltd., 611 Yates Street. 2-2157

LARGE, CLEAN THREE-ROOM SUITE, private bathroom, $50. 1777 Bay Street, near Jubilee Hospital.

DOWNTOWN BLOCK, TWO-ROOM housekeeping suite; rent $36. 820 Balmoral.

NEW SUITE, ELECTRIC STOVES, $55. Landlady. 1306 Yates Street.

THREE-ROOM SUITE, CLOSE TO PARliament Buildings; quiet home. 4-5210.

LARGE, NEAT TWO-ROOM SUITE. 439 Superior Street.

NICE, QUIET TWO-ROOM SUITE, vacant now. Adults. Fairfield. 4-3213.

TWO-ROOM SUITE WITH BATH, heated, walking distance, $55. 3-1052.

ATTENTION! REVENUE PROPERTY OWNERS
We have clients waiting for good rental units in all price ranges. For good service and competent handling of your property let us take over your rental problems.
Northwestern Securities Ltd.
631 Yates Street 4-8054

RENTAL SERVICE
Housekeeping Rooms and Tourist Accommodations. Unfurnished Suites and Duplexes. Furnished and Semi-Furnished Suites.
633A Johnson Street 2-2414 9-5

40B FLATS and APARTMENTS TO RENT, FURNISHED OR UNFURNISHED

$30 A MONTH WILL SUBLET FOR A year, two-room downstairs self-contained suite, suitable for lady pensioner, or couple on pension. Close to bus and store. Light and fuel included. Phone 4-9219.

41 FLATS AND APARTMENTS WANTED, FURNISHED

WANTED FURNISHED APARTMENT or duplex three or four rooms self-contained. Telephone essential. Near bus. Reasonable rent for one or two months. Box 1820, Victoria Press.

41B FLATS AND APARTMENTS WANTED, FURNISHED OR UNFURNISHED

QUIET ELDERLY COUPLE WANTS small flat, heated, permanent, reasonable, references. P.O. Box 911, Victoria.

42 HOUSES TO RENT, FURNISHED

ADMIRALS ROAD, CLOSE TO NADEN. Fully furnished waterfront home. Living room, den, two bedrooms etc. Adults only. For August 10 on lease. $110.
PEMBERTON, HOLMES LTD.
4-8124

YARROW BUILDING—FRONT OFFICE of 385 square feet, partitioned and ideal for small professional practice or business office; $69 per month includes heat, light, cleaning, etc. The Royal Trust Co., 608 View Street. 3-4126.

TO LET, SEPTEMBER 15 TO JANUary 15, newly-furnished, fully-electric beautiful city seafront home, first-class references exchanged. Box 1532, Victoria Press.

42A HOUSES TO RENT, UNFURNISHED

DUTCH COLONIAL HOUSE, ONE OF prettiest three-bedroom homes in Victoria for rent. $150 month, with two years' lease. Exclusive locality. Owner leaving September 3. Box 1827, Victoria Press.

UNFURNISHED HOUSE, IMMEDIATEly by government official, two bedrooms, close to stores and school. Long lease. Box 1507, Victoria Press.

TWO-FAMILY HOME FOR RENT. Owner going to Vancouver. Apply before Tuesday at 2858 Rose Street. Make allowances for repairs. Four lots.

PLEASANT COUTRY HOME, FIVE rooms, full basement, semi-furnished. $85 monthly. Phone 9-3632.

THREE-ROOM UPPER DUPLEX, GAS range, yard for children, $45. 145 Wellington.

SAVE TIME AND ENERGY — SEE Rentals Unlimited, 1216 Broad. 2-3544.

42 B HOUSES TO RENT FURNISHED OR UNFURNISHED

MODERN LOW-RENTAL HOUSING available, by month or year. Store on premises, electricity and propane. $10 to $15 weekly. Anglesea Motel. Phone 23-B, Sooke.

ALERT SERVICE TRANSFER CO. LTD. When moving call us for fast, reliable service anywhere in B.C. Safe moving is our motto. 3-4101, 3-3569. 149 Broughton Street.

43 HOUSES WANTED TO RENT FURNISHED

FOUR OR FIVE-ROOM HOUSE OR duplex by August 18, furnished; rent up to $100. 7-2108.

TWO-BEDROOM HOUSE, FURNISHED or semi-furnished for few months only; adults, excellent references. 2-5516.

43 A HOUSES WANTED TO RENT, UNFURNISHED

NAVAL OFFICER'S WIFE REQUIRES house, ground-floor apartment or duplex in pleasant district. Rent up to $100. Husband returning from Korea September. Reply Box 1531, Victoria Press.

43A HOUSES WANTED TO RENT, UNFURNISHED

URGENTLY REQUIRED — FOUR-BEDroom, unfurnished home, before August 20. Best of references. 2-6253.

43B HOUSES WANTED TO RENT, FURNISHED OR UNFURNISHED

JEEVES BROS. MOVING AND STORAGE. Local and long-distance. 3-9832.

44 HALLS, STORES and OFFICES TO RENT

DESIRABLE BUSINESS PREMISES IN growing shopping area on Cook Street. Most suitable for delicatessen, barber, shoemaker, etc. Immediate possession (lease). Rent, $35 per month. Montreal Trust Company, 1111 Government Street. Call 2-5135.

FOR IMMEDIATE RENT—$85 MONTHLY or lease. Excellent mezzanine floor 26x20, toilet, etc. Lighted, heated. 971 Yates Street or Newstead Realty Ltd., 766 Fort Street, 2-8117. W. Bailey

NEWSTEAD HALL, 734 FORT STREET. Kitchen facilities. Mrs. Colter. 3-1121.

47 CARS FOR SALE

MAKE ME A FAIR OFFER. THIS 1947 Dodge Special Deluxe sedan must be sold to enable owner to have enough for a down payment on a home. This is a good clean car with good tires, new paint, relined brakes, heater, new battery, engine tuned up. May be seen at 2306 Shakespeare corner of Denman. 4-6171.

1952 AUSTIN A-40 DEVON. HEATER, outside-mounted mirror, new brake linings, 22,000 miles. $950. This clean, smooth-running car was the last Devon sold new in Victoria. Call 4-3345.

$300 OR TRADE
Takes my 1947 Oldsmobile convertible. Hydromatic drive radio, heater, white wall tires, automatic windows and top. Take over payments. Can be seen at 1219 North Park, after 5 p.m.

1949 DODGE SPECIAL DE LUXE SEDAN, radio, heater, new motor $1,295
1952 Ford ½-ton Pickup, Low mileage $950
HORWOOD BROTHERS
Government at Herald 3-4021

1953 OLDSMOBILE. PEARL GREY four-door, air-conditioner, standard shift; 13,000 miles; excellent condition and finish. Will be sold at sacrifice price, owner going east. Phone 3-2339.

1941 CHEVROLET DE LUXE SEDAN. New motor, batteries and seat covers; extras, radio, heater, sun visor and back-up lights. Must sell. Evenings, 322 Langford Street.

1941 OLDS SEDAN COMPLETE MOTOR overhaul, good general condition, $475; also 1936 Chevrolet coupe, heater, good running condition, $100. 9-3183 or 2-1042.

'54 DODGE SUBURBAN. AIR CONDItioner. Porcelainized. 13,000 miles. Perfect condition. 8-2919. Box 1506, Victoria Press.

BARGAIN 1949 CLASSY CHASSIS Chrysler sedan. A-1 condition throughout. See and drive it. Must sell within a week. 3-3189

1815 DOUGLAS STREET AUTOMOBILE insurance is well written at low rates. Harry Foster Ltd. 24-hour telephone service. 2-2101

NO DOWN PAYMENT. 1948 MONARCH, $635; 1949 Meteor, $920; 1950 Prefect, $620. Art's Car Sales, corner Burnside and Harriet.

1940 FORD CONVERTIBLE, LATE model motor, good rubber, heater, etc. Best offer buys. See evenings, 322 Langford Street.

1949 FORD DE LUXE TUDOR SEDAN. Radio and heater. Excellent condition. Only $1,050. Leaving town, must sell. Phone 4-5234, 5.30 p.m. to 7.30 p.m.

1936 TERRAPLANE, HEATER, SEALED beams, good transportation, $125; also Philco car radio and aerial, $30. 2-6054.

1951 FORD TUDOR, CUSTOM BUILT. White wall tires, overdrive, 10,000 miles. 3-7566.

1950 OLDSMOBILE HYDRAMATIC FIVE passenger coupe. Excellent condition, sacrifice price, $1350. 2-9851.

1947 STUDEBAKER COUPE, CUSTOM radio, heater. Good condition, $895. 4-6046.

1948 NASH. GOOD CONDITION. GOOD tires; 38,000 miles. For quick sale $825. Will take trade-in. 3-9415.

'39 HUP. RADIO AND HEATER. GOOD shape. Selling real cheap for cash. 4829 Cordova Bay Road. Phone 9-2223.

1947 PONTIAC 4-DOOR SEDAN, NICE condition, $850. Will consider older car as part payment. 2-1051.

'36 CHEVROLET COACH, EXCELLENT condition in every way, $95 takes it. 619 Lampson Street.

1937 PLYMOUTH, '51 MOTOR, FAIR rubber, will take payments $200. 4-7316 or 4-8764. 360 Stannard Avenue.

1950 VANGUARD, RADIO AND AIR-conditioning, excellent condition, $795, terms if desired. Phone 2-0364.

1947 FORD DELUXE SEDAN. APPLY after six, evenings; no reasonable offer refused. 3-3964. 1507 Chambers Street.

CLEAN, GOOD RUNNING 1937 HUDSON sedan. New tires $95. 556 Toronto Street. 3-8457.

I AM LEAVING FOR THE STATES, will sacrifice 1951 Mercury two-door Phone 4-6968.

1949 DE SOTO SEDAN, FLUID DRIVE, travelled under 35,000 miles, excellent condition; $1,650. 3-9793.

1941 OLDSMOBILE, RADIO, HEATER, recently reconditioned motor, tires and body good. Best offer. Phone 2-6761.

1941 CHEV DE LUXE SEDAN GOOD condition, $595. Coronataion Motors 2978 Douglas Street

FOR SALE—1948 AUSTIN A-40. CONsider older car as part payment. 8-2597 after 5 p.m.

1931 MODEL A FORD COUPE, $140 OR best offer. 3-6093 or call 1462 Walnut.

1953 STUDEBAKER CHAMPION SEDAN E. Miller. 1732 Oak Bay Avenue

FOR A DEPENDABLE GOOD TRANSportation car try Capitol Auto Sales.

ONLY 10% DOWN AT ART'S CAR Sales, corner Burnside and Harriet

1939 CHEVROLET, NICE MAROON, radio; $375. 3-9259.

1953 ZEPHYR SIX, 8,000 MILES; $1,750, terms if necessary. 3-1001.

REPOSSESSED AUTOMOBILES
1947 Dodge Convertible, very clean, new tires.
1949 Ford ½-Ton Panel.
1949 Ford Sedan.
1947 Chrysler Sedan.
1949 Mercury Sedan.
1947 3-Ton Mercury Truck, with 2-speed rear end and hoist. Motor gone 2,000 miles.
1947 Ford Tudor.
NO REASONABLE OFFER REFUSED
APPLY
Chet Dowman, Bailiff
724 Johnson Street

NATIONAL MOTORS LTD.
Visit Our New Used Car Lot
DRIVE IN—NO PARKING PROBLEMS
1953 AUSTIN A-30 SEDAN. Air-conditioner. One owner. Was $1,195. Save $300. NOW $895
TRUCK CLEARANCE SALE
1952 PONTIAC SEDAN DELIVERY radio and heater.
1951 CHEVROLET SEDAN DELIVERY.
1950 FORD PICKUP good condition. $950
1946 CHEVROLET ½-TON PICKUP $295
1952 DODGE ½-TON. $1,295
1953 PICKUP, air conditioner $1,595
OPEN 9 A.M. TO 9 P.M. PHONE 4-8177
1949 PACKARD CLIPPER CLUB COUPE. Lovely shape. A gift $1195
NEW AUSTIN, 3-5 ton, 18,500 G.V.W., 7-825-20 tires, cab and chassis $2295
1947 PLYMOUTH SPECIAL DE LUXE SEDAN. A real value at $895
MASTERS MOTOR CO. LTD.
Across from YMCA
815 View Phone 3-3541

OLSON'S
FOR SATISFACTION IN USED CAR OWNERSHIP
Inspect Our Selection of Late Model Fine Used Cars
Backed By
WRITTEN GUARANTEE 7-DAY EXCHANGE
1950 CHRYSLER SEDAN. Prestomatic drive. Radio, air conditioner. A one-owner low-mileage car $2073
1952 OLDSMOBILE ROCKET "88." Outstanding, one owner, very low mileage. Custom air conditioner, radio, seat covers $2696
1952 DE SOTO SEDAN. The utmost in a fine car. Extras. Radio and air conditioner. One owner. Showroom condition $2596
1952 PLYMOUTH CLUB COUPE. Top condition. One-owner care. Air conditioner $1697
1952 MONARCH SPORTS COUPE. Automatic. Radio, air conditioner, two-tone, 5 new super white-walls. Immaculate $2495
1952 PONTIAC 6-PASS. COUPE. Custom seat covers, air conditioner. Spotless from bumper to bumper $1797
1952 VANGUARD SEDAN. Custom radio, air conditioner. Top British one-owner performance $1226
1952 HILLMAN SEDAN. Excellent in every respect. Radio and air conditioner. One owner $1295
YOUR PRESENT CAR MAY BE YOUR DOWN PAYMENT
You're Right at Your Chrysler-Plymouth Fargo Dealer
OLSON'S
1036 Yates 4-1147

YOUR DOLLAR WILL GO FARTHER AT EMPRESS MOTORS
Check These Values and Compare Our Trade-In Allowance
1954 VAUXHALL (Velox 6). Very low mileage. New car condition. You'll have to hurry for this one $1897
1951 BUICK SEDAN. Light green, smooth dependable dynaflow, custom radio. Only $2195
1950 CHRYSLER SEDAN. Grey finish. Radio and heater. A prestige car at a price you can pay $1895
1951 STUDEBAKER SEDAN with overdrive, low mileage. A clean car inside and out. Small car economy with big car comfort $1495
1947 MERCURY TUDOR SEDAN. Color blue. In excellent running condition. Ideal family car $795
1941 NASH 600. Five-passenger coupe. A smart model for only $469
1941 CHEVROLET SEDAN. Warm air and music $395
EMPRESS MOTORS
900 Fort St. at Quadra
Phone 2-7121

COMPARE OUR VALUES
1953 AUSTIN SEDAN—Like new $1495
1951 HILLMAN SEDAN $895
1951 MORRIS OXFORD SEDAN $895
1950 PONTIAC SEDANETTE $1395
1950 HILLMAN SEDAN $650
1949 AUSTIN SEDAN $645
1947 PONTIAC SEDAN $895
1941 HUDSON SEDAN Very clean $595
SPECIAL—1 ONLY 1954 Hillman Convertible. Run only 650 miles $1895
JAMESON MOTORS LTD
740 BROUGHTON STREET, VICTORIA B.C.

BRITISH AUTO CENTRE LTD.
MORRIS — M.G. — RILEY
"Low Cost Motoring"
1950 MORRIS OXFORD $895
1950 MORRIS MINOR CONVERTIBLE $525
1937 DE SOTO - Radio, heater. Special bargain price $195
1952 M.G. T.D. ROADSTER. Radio, heater. Excellent condition $1495
1950 1½-LITRE RILEY SALON. Very attractive car $1295
1954 MORRIS COWLEY ½-TON PICKUP. demonstrator only 800 miles. Special $1595
Many more Guaranteed Used Cars
971 YATES STREET 2-8141

TRY PATRICK'S
USED CARS
837 YATES STREET - 2-0361
These Are Special Week-End Prices
FULL PRICES CLEARLY MARKED ON ALL WINDSHIELDS
48 MERCURY COUPE $699
40 PLYMOUTH SEDAN, good condition, only $299
39 HILLMAN. Only $199
38 STUDEBAKER COUPE $299
PATRICK'S SPECIAL
'48 STANDARD CONVERTIBLE, cream colored, like new $399

WILSON MOTORS
LOWEST PRICES
HIGH TRADE-IN means the DOLLAR DIFFERENCE IS LESS
'53 CHEVROLET SEDAN
In beautiful immaculate condition. Smart metallic green. Heater, seat covers.
$1745
'50 OLDSMOBILE 88
2-door, fastback style. Hydramatic drive, custom radio and heater. Carefully driven since new. Only
$1799
'51 CHEVROLET SEDAN
Powerglide, in seafoam green. Has radio and heater. Very low price. Spotless.
$1645
'53 OLDSMOBILE SEDAN. Radio and heater $3195
'53 CHEVROLET 2-DOOR. Heater $2195
'52 CHEVROLET SEDAN Heater $1545
'50 CHEVROLET SEDAN. With heater $1333
'53 VANGUARD SEDAN. Heater $1295
'50 MERCURY SEDAN. Heater $1299
'50 CHEVROLET SEDAN. Heater $1245
'50 PONTIAC SEDAN. Heater $1095
'50 PONTIAC 2-DOOR. Heater $1095
'48 CHRYSLER COUPE. Heater $995
'51 AUSTIN SEDAN. A-40 Heater $895
SAVE YOURSELF $120
RED SPOT SPECIAL
'51 AUSTIN A-40 SEDAN. Heater, sun visor. Was $895, NOW ONLY $775
'46 MERCURY 2-DOOR $595
47 MERCURY 2-DOOR. Heater $555
WILSON'S DO SELL FOR LESS
And Our Clearly-Marked Prices Prove It!
At
WILSON MOTORS
Yates at Quadra
3-1108
Island's Largest Dealer

TOAST OF THE TOWN
Gladwell's "Safe Buy" Used Cars Carry a 6-Month Warranty In Writing
DOWN
51 CHEVROLET SEDAN, automatic transmission $525
53 VAUXHALL SEDAN, six cylinders, 10,000 miles $560
52 ROVER SEDAN, like new in every respect $717
53 METEOR SEDAN, two-tone paint, low mileage $725
46 BUICK SUPER SEDAN. One of Buick's best $495
GLADWELL MOTORS LTD.
800 Pandora 2-2111
Open Nights Till 9

"LOUIS NELSON LTD"
827 Pandora Ave., 810 Johnson St
3-6113
1954 VANGUARD ESTATE CAR. Brand new. Reduced price for limited time only $1895
1953 AUSTIN A40 CONVERTIBLE. Only 7,000 original miles. Perfect condition. Only $1495
1951 VANGUARD SEDAN. One owner. Low mileage. Very fine condition. Guaranteed $1095
1950 AUSTIN ½-TON PICKUP, excellent condition Very good canopy $645
1949 FORD THAMES ½-TON PANEL, new paint, very good $495
REPOSSESSIONS
1947 AUSTIN A-70. Open for offers.
1946 HUDSON. Open for offers.

FREE GIFT
J. M. WOOD MOTORS
USED CAR SELLOUT
Forced to vacate one of our used car lots. Cars must go. Prices slashed.
Free Gift With Every Sale
1951 DE SOTO CONVERTIBLE. One owner, 16,000 miles, automatic transmission, radio, heater, white-wall tires, beautiful maroon finish. Cost new $5,500. Special price
$2695
1948 PACKARD CLIPPER SEDAN. One owner, radio, heater, moss green finish. Sale price
$1495
1951 STUDEBAKER STARLIGHT CLUB COUPE, grey metallic finish, heater, overdrive. SALE PRICE $1649
1951 CHEVROLET DE LUXE TUDOR. heater $1579
1950 METEOR CUSTOM TUDOR, heater, seat covers $1399
1949 DODGE DE LUXE heater $1379
1950 PONTIAC SILVER STREAK SEDAN. heater $1499
1953 PLYMOUTH SEDAN, heater, seat covers $2149
1951 DODGE DE LUXE SEDAN, heater, seat covers $1549
1948 PONTIAC SEDAN, radio, heater, seat covers $1099
1949 DE SOTO SEDAN, automatic transmission, radio, heater $1699
1947 DODGE CUSTOM SEDAN, radio and heater $1195
1952 MORRIS CONVERTIBLE, heater $899
1950 PREFECT SEDAN, very clean $529
1948 CHRYSLER ROYAL SEDAN, radio, heater, new motor $1297
1947 FRAZER MANHATTAN SEDAN, radio, heater $997
1950 PLYMOUTH SEDAN heater $1249
1952 DESOTO CLUB COUPE, automatic transmission, heater, seat covers, two-tone paint, one owner $2695
1954 PLYMOUTH SAVOY SEDAN. Hydrive, radio, heater, seat covers, underseal, signal lights, fog lights, 4,000 miles, like new. Save money on this one. Down payment
$999
TOP ALLOWANCE ON YOUR PRESENT CAR—EASY TERMS—RECONDITIONED AND GUARANTEED.
CHOOSE FROM THE FOLLOWING FREE GIFTS:
Electric blanket, portable radio, Little Giant radio, pop-up toaster, steam iron, electric iron, Mixmaster or roast oven.
J. M. WOOD MOTORS
1061 Yates at Cook
Phone 4-7196
1033 Yates Street
Phone 4-7196
1900 DOUGLAS STREET (one block from the Bay), phone 4-5813.

B.E.G.
BRITISH EMPIRE GAMES SPECIAL
AT
PLIMLEY'S
2-9121
Now Available—Austin A-40 Somerset Convertibles—Used by the Winning Team.
SAVE $400
ON THESE "MIRACLE MILE" CARS
Bargain Price
$1795
Used Only Two Weeks
YOU CAN SEE AND OWN ONE OF THESE FAMOUS B.E.G. CARS
AT
PLIMLEY'S
2-9121
SERVING VICTORIA'S MOTORING PUBLIC SINCE 1893
YATES AT VANCOUVER 2-9121

MIDTOWN AUTO SALES
1314 Quadra 2-6213
CORNER OF QUADRA AND JOHNSON
54 STUDEBAKER STATIONWAGON, radio and heater. Cost $700 discount. $3800
54 CONSUL CONVERTIBLE. Price $600 discount. $2100
53 PLYMOUTH CONVERTIBLE. Down $800
53 FORD SEDAN. Down $800
52 M.G. ROADSTER T.D. model. Down $500
51 FORD CONVERTIBLE. Down $500
47 PLYMOUTH CONVERTIBLE. Down $400
41 PLYMOUTH CONVERTIBLE. Full price $695
MANY MORE TO CHOOSE FROM—WE TRADE UP OR DOWN
See Norm Ware or Daddy Ganner. Open 9 a.m. - 9 p.m.

'53 DODGE 2-DOOR. With '54 motor $1395
52 CONSUL. Radio and heater $1345
'53 CHRYSLER NEW YORKER SEDAN. Fully equipped $3795
'53 FORD SEDAN. 8,000 miles $2095
'50 FORD SEDAN. Radio and heater $1295
47 MONARCH CONVERTIBLE $895
'49 FORD HALF-TON PANEL —New motor $795
49 FORD SEDAN. Radio, heater $995
47 MERCURY 3-TON FLATDECK, hydraulic hoist, two-speed transmission '52 motor $995
'47 DODGE 5-PASSENGER. Radio and heater. Very nice condition $995
Several Older Models to Choose From
QUALITY CAR SALES
1030 Yates Phone 2-2241

PRICE CHALLENGER
'53 Austin A-30 Sedan $995
'52 PREFECT $695
'50 PREFECT $465
'47 AUSTIN 10 SEDAN $395
'47 AUSTIN 8 SEDAN $345
Speedway Motors Ltd.
USED CARS
848 Johnson, just below Quadra. 4-3524

Esquimalt Service
COR. ESQUIMALT AND ADMIRALS 3-5651
WE SOLD MOST OF THE OLD ONES LAST WEEK NOW WE HAVE:
'52 PLYMOUTH SEDAN $1,595
'51 BUICK DYNAFLOW $2,095
'52 METEOR $1,750
'51 PONTIAC $1,495
'50 CHEVROLET $1,350
'50 ANGLIA $ 450
'49 AUSTIN $ 545
COME AND SEE THESE BARGAINS

Capitol City Service
2650 DOUGLAS PHONE 3-6424
1934 FORD "Motorless" $ 35
1938 HUDSON SEDAN "Motor overhauled" 150
1950 FORD TUDOR "Motor overhauled" 1,395
1950 METEOR CONVERTIBLE 1,495
1950 A-40 AUSTIN DEVON 850
1953 FORD SEDAN 2,045
CRESTLINE DEMONSTRATOR '54 FORD $400 off
CUSTOMLINE TUDOR '54 FORD DEMONSTRATOR $275 off
Call in and see our stock of new Consuls, Zephyrs and Fords.

47A TRUCKS and TRAILERS FOR SALE

1949 Ford 10-wheeler.
1941 Two-ton Chevrolet, with hoist.
1947 Fargo ½-ton pickup.
10—½-ton panels 1949 and 1950.
1950 Metro.
1951 Morris ½-ton
We have new International Harvester trucks for sale
MOONEY & SONS
937 View Street 3-4177

1948 CHEV SEDAN DELIVERY, HEATER, $1,050; 1948 Mercury half-ton pickup, $650. 3-8842 or 9-2843.

WANTED — PART-TIME WORK FOR panel delivery with driver. Box 1857, Victoria Press.

FOR SALE—1953 DODGE ½-TON, LIKE new, $1,250. 360 Burnside Road.

47B PARTS, TIRES and ACCESSORIES

25% OFF FIRST LINE GOODYEAR TIRES (Exchange)
600/16 Goodyear $14.95 (Exchange)
670/15 Goodyear $15.95 (Exchange)
GAVIN JACK, 1317 QUADRA — 3-0331

VIC WEST WRECKERS, MOTORS, transmissions, axles, trailer make-ups, crown gear and pinions, batteries. 214 Dundas Street. 3-8233 evenings and Sundays 4-4327

TRANSMISSION ALL MAKES RECONditioned and fully guaranteed
SANDY'S AUTO WRECKERS
1023 View Street 3-7521

NEW TIRES
600x16 $14.95 Ex
670x15 $15.95 Ex
Life Time Guarantee
ANDY & JACK
FRANCIS BATTERIES AND TIRE LTD.
1412 Quadra Street Phone 3-7032

47B PARTS, TIRES and ACCESSORIES

DAVID STREET AUTO WRECKING. Used car parts for sale. 526 David Street. 2-9879 anytime.

CLARKE'S AUTO PARTS 3233 DOUGLAS Used parts for cars and trucks. 3-8041.

47C AUTO REPAIRS and SERVICE

MOONEY'S AUTO BODY SHOP. 3-4171. Complete collision repairs, painting etc.

For the Best Complete Automotive Service
SEE
Morgan & Tucker
YATES AT QUADRA 3-9541

EXPERT AUTO REPAIRS
20 YEARS' EXPERIENCE. GUARANteed jobs. Free estimates. Speedometer and wiper repairs. Chet Dowman. 724 Johnson. 2-1411.

47D AUTO FINANCING and INSURANCE

AUTOMOBILE FINANCING
Purchases of automobiles, household appliances and industrial equipment financed on monthly payment plan. Loans on late model cars. Reasonable rates. Prompt service.
ISLAND FINANCES LIMITED
1112 Broad Street Phone 4-6831

BEFORE YOU BUY
Discuss low-cost financing with
MURRAY FINANCES LTD
1034 Yates Street. 4-7318
Auto loans from $500 on your car.

CAR INSURANCE COSTS ONLY $18 TO cover in B.C. to get a pink card. J. W. BUCKLER INSURANCE AGENCIES Phone 3-2144. Room 110, 1006 Gov't.

C. REYNOLDS, 1118 QUADRA STREET. 2-0732 or 3-8457. Car, fire, insurance.

47E AUTO BODY REPAIRS and PAINTING

EXPERT RADIATOR REPAIRS
Jack Lacey Auto Body Shop, corner Pembroke and Douglas. 3-5521.

48 CARS and TRUCKS WANTED

WE PAY CASH FOR LATE MODEL cars. Quality Car Sales. 1030 Yates Street, 2-2241.

WE SELL CARS ON CONSIGNMENT. Try Patrick's 837 Yates St. 2-0361.

49 BOATS and MARINE FOR SALE and WANTED

SPECIAL
Used outboards with new guarantee.
1 Johnson 25-h.p., 1954 model, used 10 hours, as new $395; regular price $509.75.
1 Johnson 10-h.p., 1954 model, used five hours, as new, $325; regular price $378.25.
Don't miss these outstanding buys.
Also available, used 5, 7½, 10-h.p. outboards.
Convenient terms.
ANGUS MARINE, 4-7431

CHRYSLER MARINE SALES & SERVICE
Mercury Outboard Motor Dealers
1 Chrysler Crown 2-1 R.G. $650.
1 Chrysler Royal V Drive, new condition.
1 5 h.p. Kermath water cool with reverse $125.
1 32v lighting plant.
Several conversions, various h.p.'s.
ORR MARINE DIST. LTD.
130 Kingston Street 2-5813

MERCURY OUTBOARD MOTORS AND parts, also Fiberglas boats, 8, 12 and 16 feet, on easy terms. Triple C Resolac, Vitretex. Reduced prices on Fiberglas now in effect.
SURFACING PRODUCTS LTD.
821 Fort Street 2-1928

FOSTER'S SHIPYARD
Boats built or repaired, machine work, welding etc.
419 Bay Street 3-0408

MAKE AN OFFER ON 20-FOOT BOAT, 10-h.p. engine ready to go. Apply 322 Amelia Avenue, Sidney. Phone 322-Y.

SPECIALIZED PARTS REPAIR SERVICE
VICTORIA MARINE WORKS
2007 Government St. 3-6816; night 3-3893

LIGHTNING SAILBOAT IN THE water, $450. Can be seen at Bassett's Garage, Maple Bay.

CABIN BOAT FOR SALE, 14-FOOTER, $425. 2-3056

ELTO OUTBOARD MOTORS. RAMSAY MACHINE WORKS LTD. 4-5314.

21-FOOT C.P.R. LIFEBOAT HULL. Apply 2615 Wark Street.

16-FOOT BOAT FOR SALE, WISCONSIN motor. What offers? 2-5511.

FOR SALE — 5-H.P. JOHNSON OUTboard, 4-4972.

FRIGEE FREEZE
(ICE THAT WON'T MELT)
Keeps food cool five times longer than ice. Excellent for picnics, hunting trips, etc. Just put in your picnic basket and everything stays cold.
Phone us and ask about it!
Ship Chandlers (McQuade's) Ltd.
"Down at the bottom of Yates"
With a Life Buoy in Every Window

FOR THOSE WHO WANT THE BEST
We stock nylon rope in regular and braided lay.
EDWARD LIPSETT LTD.
509 BASTION 4-8149

51 A MORTGAGE LOANS

WELL-SECURED FIRST MORTGAGE INVESTMENTS
$800—1st mortgage, 6%, $15 per month; value $6,000.
$1,000—1st mortgage, 7%, $25 per month; value $4,000.
$2,000—1st mortgage, 6½%, $50 per month; value when completed $8,500.
$2,500—1st mortgage, 7%, $30 per month; value $6,000.
$6,500—1st mortgage, 6½%, $80 per month; value of this private dwelling and store, $15,000.
$17,000—1st mortgage, 7%, $175 per month; value of this hotel, $62,000.
Phone Don Smith
Financial Survey Ltd. 4-9305

FUNDS ON HAND AND IMMEDIATELY AVAILABLE FOR MORTGAGE LOANS. Large and small amounts—low interest—quick decisions. Repayment to suit. Reasonable charges. Mortgages and agreements purchased.
Consult Our Mortgage Department
P. R. BROWN & SONS LTD.
Serving Victoria for Over 50 Years
1112 Broad Street Phone Garden 7171

APPLICATIONS FOR LARGE OR SMALL mortgages appreciated. We specialize in refinancing, also purchasing mortgages and agreements. Don Smith Financial Survey Ltd. 1324 Government Street. 4-9305.

SIDE GLANCES By GALBRAITH

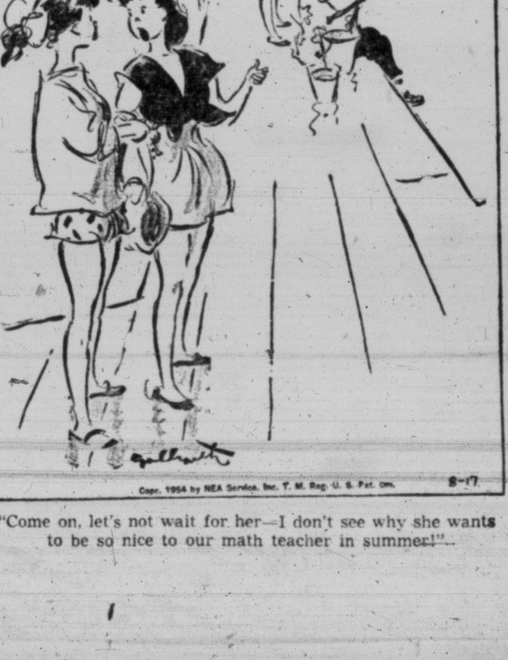

"Come on, let's not wait for her—I don't see why she wants to be so nice to our math teacher in summer!"

51 A MORTGAGE LOANS

MORTGAGE MONEY AVAILABLE—agreements sold, purchased and exchanged. Lots sold on easy terms. Hope Realty Ltd., 1029 Douglas. 2-6246; evenings, 4-2856, 9-2383.

LIMITED AMOUNT OF MONEY AVAILABLE for small second mortgages. Don Smith of Financial Survey Ltd. 4-9305.

52 WANTED TO BORROW

WANTED—CLIENTS WITH LARGE OR small sums of money to invest in first mortgages at 6% and 7% interest, good monthly payments. Inquiries appreciated. Don Smith or W. S. Kirkpatrick. 4-9305; Financial Survey Ltd., 1324 Government Street.

$3,000 1ST MORTGAGE REQUIRED. 7% Value of property $8,400. Mr. Evans or Mr. James, Western Homes Ltd., 611 Yates Street.

53 A TIMBER FOR SALE AND WANTED

WANTED TO BUY—BIG OR SMALL patches of standing timber, felled or felled and bucked or cold decked; long or short logs delivered by truck. $50.00 or more reward for information leading to purchase of timber. Atom Lumber, 210 Johnson. 2-6621; eve., 2-4032.

WANTED — CONTRACT FALLING AND bucking pole making and power saw work, slashing, etc. Experienced set fellers. 8-3147.

WANTED
FIR
PILING

For Specifications
And Other Information
Apply to

CANADA CREOSOTING
COMPANY LTD.
P.O. Box 158
North Vancouver
Telephone YOrk 1177

WRITE US WHAT QUANTITIES YOU ESTIMATE YOU CAN SUPPLY AND AT WHAT TIME. STATE YOUR PRICES, ALSO YOUR ADDRESS AND PHONE NUMBER. WILL ACCEPT WATER, TRUCK OR RAIL DELIVERY FOR FIR PILING.

WE WILL GIVE YOU ALL REASONABLE ASSISTANCE.

54 BUSINESS OPPORTUNITIES

SOMEONE'S LUCKY OPPORTUNITY
Due to illness, must sell old-established men's wear business (40 years one owner, Victoria, B.C.). Good lease, reasonable rent, excellent location city centre, excellent financial standing. Very good lines, Forsyth, Stetson, Biltmore, Stanfields, G.W.G (Consignment Clothing). Medium sized, fresh, clean stock. Steady middle-class turnover, very little expense. Cash or will consider real estate trade, mortgages or sterling. This is a genuine bargain, first time on market and a business that will return the money invested in a very short time. Box 1568, Victoria Press.

FOOD MARKET
This is the best money-making Food Market known to us. Turnover $120,000. Location is extraordinary and has further potential possibilities. There is also an attractive two-bedroom home on the property. Combined value to include store building stock, equipment and the house. Approximately $50,000. L. J. Coltis 3-6346. Pemberton Holmes Ltd., 4-8124, 1002 Government Street.

EXCEPTIONALLY POPULAR BUSINESS men's restaurant. Steady trade, regular eight-hour day. Free on Sundays and holidays. This is a good money maker throughout the year. $16,000. L. J. Coltis, eves. 3-6346. Pemberton, Holmes Ltd., 1002 Government Street. 4-8124. See our south window for the more attractive business opportunities.

ROOMING HOUSE, 13 RENTALS, HOT-water heat, sinks, kitchenettes. Fine close-in location. Easy renting. Present revenue $333 per month; could be $390. Three rooms for owner. $6,000 handles. Mr. Thomas, Rithet Consolidated, 4-8660 anytime; 2-4251 office.

ALBERTA COUPLE WITH $14,000 CASH seek tourist camp or motel up to $28,000, situated between Victoria and Duncan. Must be reasonable. Box 1452, Victoria Press.

2½ ACRES OF GOOD BUSINESS PROPerty, beautifully landscaped, good 5-room modern house, on Island Highway. Cash or terms. Call 656 Island Highway, Langford. Owner.

GUEST HOUSE FOR SALE. 16 ROOMS. $900 monthly income. Central. Bargain. Box 1518, Victoria Press.

WANTED—ROOMING HOUSE BUSINESS with furnace. Rent or lease. Buy furnishings. Box 1521, Victoria Press.

FOUR STAR AUTO COURT IN TOP condition, good all-year-round business; suit couple. Phone owner, 8-2824.

GROCERY AND CONFECTIONERY. Equipment, some stock, living quarters, nice furniture. 3-3133.

SECURITY
LARGE RETURNS
GRACIOUS LIVING

Well-known hotel in one of Vancouver Island's larger, fast-growing cities; a hotel which enjoys a steady year-round clientele of commercial travellers, government men, etc. The return, and net profit from this hotel are far larger than one would expect from so little an investment.

The hotel is situated in a lovely setting; a river flows past the front door. Briefly here is what this hotel will do for you. Give you approximately $10,000 cash annually plus paying off $5,400 annually on the mortgage of which approximately $4,500 is principal plus your living which includes very nice three-room suite, light, heat, laundry, phone, insurance, in fact everything except food and clothing; $5,400 pays off mortgage in approximately six years. All work handled by 1½ chambermaids. Very little work for the owners. This hotel could be run by a manager alone if desired. There is practically no structural changes necessary if a cocktail lounge were desired. This is a genuine proposition. We invite your fullest inspection. Honestly this is an extra special opportunity. Owner will accept first mortgage or good property as part payment. For copy of brochure, etc. contact
J. M. Chesman, 3-4833

PEMBERTON HOLMES LTD.
1002 Government Street. 4-8124

"WATERFRONT"
FULLY FURNISHED
CONVALESCENT HOME

Here is a licensed convalescent home in lovely condition that will be sold as a going concern. Comprises nine rooms plus two-room basement suite. Situated on a waterfront lot (approximately 90x350). Present monthly income can be greatly increased.
Reasonable terms.
Full price $20,000
Full particulars from Herb Hodgson, 2-2101 day or night.
HARRY FOSTER LTD.

FAIRFIELD—Duplex, close in, up-and-down three-room suites.
Price $7250
Low Down Payment.

JAMES BAY—Revenue $155. Four-room self-contained suite; three-room suite; two housekeeping rooms.
Price $7950
Down Payment $2,600
Mr. Roberts

H. G. DALBY & CO. LTD.
634 VIEW ST.
3-6241

55 EXCHANGE REAL ESTATE

1-2-3-4-5-6 HOMES AVAILABLE FOR exchange. Large ones for small, small for large. Let's get together, we may have what you want. Call Mr. Christensen, 2-7276 anytime. Town & Country Homes Ltd., 1923 Quadra St. Phone 2-7276.

COUNTRY STORE
Groceries, Coffee Bar, Butcher Shop, Gas Pumps. Sell, or will take house part payment. Good business, owner ill. Phone Walter Amos, 2-7276, eves., 4-6606. Town & Country Homes Ltd., 1923 Quadra Street.

1-2-3-4-5-6 HOMES AVAILABLE FOR exchange. Large ones for small, small for large. Let's get together, we may have what you want. Call Mr. Christensan, 2-7276 anytime. TOWN & COUNTRY HOMES LTD., 1923 Quadra Street.

56 LISTINGS CANCELLED

LAFEK PROPERTY, 5007 ECHO RD., Prospect Lake, listed exclusively with Newstead Realty for 30 days from Aug. 14.

56 LISTINGS CANCELLED

The following have been sold by Cliff Green and Roy Smith of WESTERN HOMES LTD. in the last two weeks:

1. Mr. Emory's Property (Westaways) East Sooke Rd.
2. 1376 Courtland Ave.
3. 314 Obed Ave.
4. 3126 Harriet Rd.
5. 1041 Tulip Ave.
6. 77 San Jose Ave.
7. 1605 Redfern St.
8. New N.H.A. Home on Dean St.

Please phone us if you are selling. 2-2157, Eves. 9-3759, 4-3019

2926 HARRIET ROAD. STILL ANOTHER sold by J. H. Whittome & Co. Ltd., 1218 Broad Street. All types of listings promptly dealt with. Call us now at 2-4255.

WILL CONSIDER TRADE ON ANY TYPE of revenue property. Have new five-room stucco bungalow valued at $11,000, with $6,900 5¼% N.H.A. mortgage. 2-0877.

1345 HARRISON ST. SOLD BY W. AMOS, Town & Country Homes Ltd., 1923 Quadra. For efficient service please phone me at 2-7276.

2584 ARBUTUS RD. LISTED EXCLUSively with A. Bernard & Co.

SOLD
2024 Allenby Street, by Johnny James and Stan Evans of WESTERN HOMES LTD. Buyers are available. Call us now. 2-2157; eves., 2-6515, 9-2182.

56 A LISTINGS WANTED

CLIENT NEEDS SIDE BY SIDE DUplex for investment; $11,000 to $15,000. Contact L. Coltis, 3-6346. Pemberton Holmes Ltd., 4-8124, 1002 Government Street.

URGENTLY WANTED
(1) A good five-room modern bungalow in Oak Bay with basement, garage, etc. Client has $2,500 cash and $70 per month.
(2) Two four-bedroom homes in Oak Bay south with at least one bedroom on main floor, basements, etc.
(3) Five-room bungalow in good part of city, modern with basement, to $9,000.
(4) We are very short of good listings and would appreciate the opportunity of helping to sell your property.

LEACH & SPARKS
1119 BLANSHARD STREET
Phone 3-4117, 7-2886.

57 HOUSES FOR SALE

626—Unique, semi-secluded, park-like property of approx. half-acre with magnificent panoramic views, fronting on a paved city street, just eight minutes from City Hall. The well-planned bungalow of six rooms on one floor includes such extra features as a reception-sunroom (16x20) with steps to garden utility room, full-length mirrors, fluorescent lighting, roll screens. Insulite windows for protection from Victoria winds, and many other ideas for your comfort. High daylight basement finished in knotty pine contains Oil-O-Matic heating plan and a FINISHED DEN OR OFFICE; extra plumbing. Outside beautiful garden, rockeries. Spacious paved driveway to large two-car garage. Full price (terms) $14,500. For appointment: Eves., 2-1326; Office, 3-9413. Fraser Biscoe, 576 Yates.

CORDOVA BAY
Seclusion with a sea view. Cosy, compact and nearly new. Four well-planned modern rooms. All oak floors. Two ample bedrooms. Spacious panelled living room with Roman brick fireplace. Very nice cabinet kitchen with dining area. Attached garage. Fully insulated. Taxes only $87.00. Near bus, stores and beach. You'll like this at first sight—be the first to see it! Good value at $7,950.
(Easy terms available)
Mr. Damon, days 2-2157; evenings 2-5642 or Mr. Smith, days 2-2157, evenings 4-6013.
Western Homes Ltd.

ATTRACTIVE COUNTRY HOME, 15 minutes to city; 1½ acres, fully cultivated. Revenue over $1,000 last year. Five-room stucco bungalow, large living room with fireplace, heavy oak floors in main rooms, four-piece Pembroke bathroom. Full high cement basement, hot-water furnace, and garage. Many assorted fruit and berries, considerable harvest this year. Seclusion. A wonderful place to spend the years to come. Illness forces sale. Terms. $10,500. Please ask for Mr. Hall, H. A. Humber, Ltd., 1220 Broad Street. 2-9161, evenings 8-2878.

$4,000 HANDLES THIS FOUR-ROOM stucco bungalow. Has large living room with fireplace and large plate-glass windows; lovely cabinet kitchen, four-piece Pembroke bath, two nice bedrooms; oak floors throughout. Fully insulated. Utility room and carport. Grounds landscaped. Just the place for retired couple. Can see the sea from living room and kitchen. Sacrifice, $8,950. Owner leaving for Calgary. 295 Beaumont Avenue, View Royal.

$1,900 DOWN FAIRFIELD $1,900 DOWN
Older type family home of seven large rooms, four bedrooms, family-size dining room, bright kitchen. Hot-air sawdust heat. Separate garage. Just a block from beach, school and bus. All this for $1,500 down and $60 a month. Won't last long at this low price of $7,950. Please call Mr. Washington 4-7146, evenings 8-1856. Island Investment Co., Ltd., 774 Fort Street.

SALE BY OWNER—1,450 SQ. FT., ultra-modern ranch-type spacious living room with distinctive fireplace, L-shaped to dining room and patio, all-electric kitchen, nook, storage plus utility room, through hall to three bedrooms, large four-piece bathroom, double carport, high lot, in excellent district. Price $14,000, very low down payment to responsible party. Phone 4-8250.

GLASS STUCCO BUNGALOW, CLOSE to Dockyard. Four rooms and utility, laundry tubs, four-piece bath, oak floors in front room and hall, electric stove and oil heater. Attached garage. Large vegetable and flower gardens, 12 young fruit trees. Lot 70x190. $2,000 down payment. No agents. Phone 3-7868. Immediate possession.

NEW FOUR-ROOM STUCCO BUNGALOW
COLWOOD DISTRICT
Half-acre. Full Price $7,000
$1,000—Down—$1,000
Please call Mr. Christensen, 2-7276
Evenings 3-8496
TOWN & COUNTRY HOMES LTD.
1923 Quadra Street

HIGH QUADRA DISTRICT, MODERN stucco bungalow, four rooms, bathroom, utility room, storage room, Oil-O-Matic heat, fireplace, oak floors, Pembroke bath, special built-in features, lovely garden, good location; $7,950. Terms: Half cash. Rosevear Company, 1115 Langley Street. Phone 4-6041.

WELL-BUILT FAMILY HOME, FAIRfield district. Five rooms, bathroom, breakfast nook, on first floor. Enclosed stairway to several bedroom upstairs. Basement, furnace, garage, oak floors, good surrounding homes; $8,950. Terms: Offers invited. Rosevear Company, 1115 Langley Street. Phone 4-6041.

$1,500 CASH AND $50 MONTHLY WILL give you possession of a four-room, six-year-old stucco bungalow. Full high basement, Oil-O-Matic piped furnace. Full price only $7,600. Jack Brown, evenings 4-4976. Pemberton, Holmes Ltd., 1002 Government Street, 4-8124.

ROOMING HOUSE, 13 RENTALS, HOT-water heat, sink, kitchenettes, fine close in location. Easy renting. Present revenue $333 per month, could be $390. Three rooms for owner; $6,000 handles. Mr. Thomas, Rithet Consolidated, 4-8660 anytime; 2-4251, office.

NEW STUCCO BUNGALOW, NO BASEment, consisting of living room, two bedrooms, cabinet kitchen, utility room, hardwood floors, insulated, no steps, almost complete, lovely home for elderly couple. 2-6098, phone after 5 p.m., 95 Regina.

OAK BAY, SOUTH OF AVENUE, GOOD family home, seven rooms, bathroom and sun room, entrance hall, fireplace. Spotless condition. Basement, furnace, laundry tubs, nice garden. Early possession. Only $8,950. Terms: Half cash, balance monthly. Rosevear Company, 1115 Langley Street. 4-6041.

FIVE-ROOM STUCCO BUNGALOW, with 5.18 acres of land, on three-mile circle, oak floors in all rooms, full cement basement, newly decorated, insulated, Venetian blinds throughout, immediate possession. Phone 7-2460.

OAK BAY, FAMILY HOME, SEVEN rooms and bathroom, Oil-O-Matic heat, basement, furnace, garage, near school, bus, stores. Price $12,500. Terms: Half cash. Reasonable offers invited. The Rosevear Company, 1115 Langley Street. 4-6041.

COLWOOD BUNGALOW, NEW, FOUR rooms, stucco. Hardwood floors. Fully modern. Large windows. Four lots. $7,000 with only $1,200 down and balance like rent. Swinerton & Co. Ltd., 3-7181. Please call C. Crow (2-0775 (res.).

JAMES BAY—DUPLEX
Four rooms down, three rooms up with separate entrances. Rented $115. Terms arranged at $8,400.
TOWN & COUNTRY HOMES LTD.
1923 Quadra Street

CLOSE TO PARK AND PARLIAMENT Buildings, nice four-room house with electric range, oil heat, on good lot and secluded location. Cash $3,000. Full price $8,000.
D. D. McTAVISH
918 Government St. 3-9814

LOVELY BRIGHT STUCCO BUNGALOW, three years old, better-than-new, has two bedrooms, attached garage. Owner must move and you can own this perhaps as low as $1,500 down. Full price $7,750. Contact Mr. Thomas, Rithet Consolidated, 2-4251 or 4-8660 anytime.

57 HOUSES FOR SALE

FAIRFIELD
$2,000 down — $2,000. Nine-room home, hot-water heat. Walking distance to town. Could be converted to duplex or revenue. Phone S. W. Spaven, Pemberton, Holmes Ltd., 4-8124; 4-7013 evenings. Full price $8,000.

REVENUE HOUSE — FOUR SUITES, with baths, hot water heat, separate meters, copper piping, new roof, good condition throughout. Near stores, school, government buildings, at Beacon Hill Park. Revenue, $200 per month. $12,000, terms. Owner, 4-0381.

SUPERIOR REVENUE HOME, BEACON Hill. Gross revenue $350 per month. Oil-O-Matic hot-water heat. Lovely grounds and setting. Asking $12,600. Swinerton & Co., 3-7181. Please call R. Cox, residence 3-3814.

LANGFORD LAKE
Waterfront, Leigh Road, modern bungalow, four rooms. Changing house and large wharf. Water heated electrically. Wired for range. $7,600; one-half cash, balance terms. 3-1761.

NEW CITY BUNGALOW, GOOD LOCAtion, convenient to transportation and Jubilee Hospital, 4½ rooms, basement and garage, hardwood throughout. Fully insulated. First-class workmanship. Owner 3-5674.

OWNER OFFERS OLDER-TYPE HOUSE, six rooms, one floor, Duroid roof and walls, cement basement, drum furnace, attached garage, fine garden, on Fairfield bus line. $5,750 or offers with good terms. 4-6564, 4-6859.

$8,500 FULL PRICE — THREE-YEAR-old stucco bungalow, Haultain, Saanich, near Jubilee. Extra large lot, 180-foot frontage, needs some painting.
Call Mr. Anderson, days, 2-5148; evenings, 2-5057.

NEAREST $4,450 NEW STUCCO BUNgalow, near Colwood four rooms, cabinet kitchen, Roman tile fireplace, electric hot water, large lot, lake view, near stores, schools, and buses. 8-1176.

A MODERN BUNGALOW WITH LIVING room and fireplace, 2 bedrooms, 3-piece bath, cabinet kitchen and dining room, utility room, garage and nice garden. $1,000 down. Apply to owner at 3864 Douglas Street.

JUBILEE DISTRICT, $8,700 OR OFFER, five-room stucco bungalow. Close to bus and stores; basement, garage, small greenhouse, garden with fruit trees, berries. Phone owner 3-4879.

WHITE SIDING BUNGALOW, FOUR rooms, full basement with drive-in garage, oil heating, near school, stores and buses, $2,200 down, balance $60 monthly. 4-0682.

ESQUIMALT
$1,750 Down; four-bedroom house, brand new. Full price, $8,950. Phone S. W. Spaven, 4-8124; evenings, 4-7013. Pemberton, Holmes Ltd. 1002 Government.

MODERN THREE-BEDROOM HOME. Double garage attached, beautiful view of lake, 2½ miles from city centre. $2,500 down, $60 monthly. Full value, $10,500. 2-4040.

COSY FOUR-ROOM COTTAGE, SPOTlessly clean, fully furnished, close to bus, low taxes, clear title. Owner. Box 1833, Victoria Press.

VERY ATTRACTIVE HOME, TWO BEDrooms, dining room, bathroom, kitchen, lawn, shade, flowers, fruits, all vegetables. See this picture at 1825 Haultain. 2-4486.

BRAND NEW 4½-ROOM STUCCO bungalow. Full basement, drive-in garage. For more information phone 2-9420.

MUST SELL 4½ ROOMS, FULL BASEment on half acre in Gordon Head. $7,950 terms. 7-1432.

MODERN FOUR-ROOM STUCCO, lovely condition, $1,200 down. Box 1798, Victoria Press.

FIVE-ROOM BUNGALOW, $600 DOWN, near schools, stores, transportation. Box 1834, Victoria Press.

HOUSE FOR SALE, TWO LOTS. 1762 Carrick Street, 4-1415.

FOUR ROOMS, BATH, $2,800 CASH. APply 3328 Shelbourne 12-7 p.m.

SEE TOWN & COUNTRY HOMES COLumn open for inspection.

FIVE-ROOMED HOUSE, FRAMED AND sheeted to roof. On Cunningham Drive, Parkland subdivision, Esquimalt. 4-6837.

CAPITAL CITY
650 CORMORANT STREET 4-1922

ESQUIMALT
MODERN BUNGALOW
Attractive, well-built four-room stucco bungalow. Large living room with fireplace, bright spacious kitchen, two nice bedrooms, automatic oil heating, oak floors, insulated, garage. Conveniently located in new district. Cash or terms. Priced well below replacement $6950
Ken Walters, 3-8188 Evenings

EXCELLENT TERMS
Attractive bungalow of five rooms, full basement, large living room with fireplace, three bedrooms, piped heat, lovely garden. Close to school and bus. Reasonable payments. Oaklands district. Only $6950
Jim Ridings, 2-4557 Evenings

DELIGHTFUL SEAFRONT
$1500 DOWN
Beautifully located on acre of lovely seafrontage, electric cooking, two separate garages, full basement, piped heating, neat and clean. Very low taxes. Now used as duplex but could be used as a family home. Easily financed. Early possession. Full price $9500
Stan Kennedy, 4-4894 Evenings

OAK BAY SOUTH
PRICE SLASHED
OWNER LEAVING city and must sell this charming eight-room stucco semi-bungalow on a lovely street. Four bedrooms, automatic oil heating, electric kitchen, all large bright rooms, delightful surroundings and good garden lot. Just eight years old and in the pink of condition. Terms.
Now only $12,600
Mr. Honor, 4-2565 Evenings

LIGHT HOUSEKEEPING
CLOSE AND HANDY
Ideal for apartment site, good revenue as going concern, lot 96x103 on popular street only four blocks to Eaton's. A good income and a real investment on terms for only $6850
Mr. DeMan 4-2402 Evenings

J. H. WHITTOME
& CO. LTD.
1218 BROAD STREET 2-4255

$1000 — DOWN — $1000
NEW RANCHER—GOOD DISTRICT
Your golden opportunity to own a spanking new ranch-type modern house on this amazingly LOW down payment. This is an EXCLUSIVE listing consisting of large living room, 2 bedrooms, 3-piece bath (Pembroke) and a particularly attractive modern kitchen (wired for range) with bar and dining space. Your choice of colors applied to the kitchen and bathroom. A very large utility room with full laundry facilities. Situated on ¼-acre of land with a measure of privacy. All kinds of small fruits. There is also a large barn and chicken house at the rear of the property. Situated within the 3-mile circle on a newly-paved road in the Portage Inlet-Tillicum district. Good monthly payments will be required. We feel certain that you cannot afford to pass up this deal if you are at all home conscious, so act promptly on this one.
FULL PRICE $7350
Call Guy Meuffels, 2-4255; Eves. 2-7042

LAKE HILL
ATTRACTIVE RANCHER
This home was built for present owner who now finds it is too large. It has 1,900 square feet area, six years old, and is built of the very best materials. Designed on through hall plan. Large living room with fireplace, den with fireplace, cabinet kitchen with dining area, two twin-sized bedrooms, four-piece Pembroke bathroom, utility room off kitchen, attached garage, full high basement with oil hot-air furnace. Oak floors, large lot, nice landscaped garden with shrubs and vegetables. Good location.
Price $14,000
Please call Mr. T. G. Clarke, 2-4255, Eves. 3-1328

ONLY $1900 DOWN
THREE BEDROOMS
Semi-bungalow, comprising large living room with fireplace, cabinet kitchen with dining area, three bedrooms and bathroom, all tastefully decorated. Full basement, patent roof. Hardtop driveway leading to two garages, one drive-in and one separate. Large garden complete with greenhouse. Good value with such a low down payment at $7525
Please call Mr. Harold B. Addems at 2-4255; Eves. 2-1896

CARROLL RIGHTER'S ASTROLOGICAL FORECAST

WEDNESDAY, AUGUST 18, 1954

ARIES (March 21 to April 19)—Try to get away from home early into other attractive surroundings where you can express yourself more freely in creative work, pleasures. P.M. you have great inspiration.

TAURUS (April 20 to May 20)—Although others are apt to send some communications, give you big time in comments they make, home provides haven of rest that brings new sense of concord. Operate from family base today.

GEMINI (May 21 to June 21)—Don't expect money matters to flow easily today. Be sure that you study any statements, reports that can aid you to understand your own interests better. Be open-minded.

CANCER (June 22 to July 21)—Your own ideas are likely to be inaccurate, not sufficiently impersonal, so attach yourself to down-to-earth ideas of those who have experience to back up their statements.

LEO (July 22 to Aug. 21)—Forget frustration you've been stewing over too long; seek added knowledge, for therein lies key to bettering your lot in all ways. Be happy.

VIRGO (Aug. 22 to Sept. 22)—Highly emotional companion can take away from support that powerful contact in position to know can give if you allow yourself to be influenced. Be careful about fiery partner, opponent. Tact pays off.

LIBRA (Sept. 23 to Oct. 22)—Now you are in position where you can take no issue with one in authority, so make point to back up right attitudes of those on whom you are dependent. Overlook tensions till better day.

SCORPIO (Oct. 23 to Nov. 21)—Keep plugging away at your duties, even though you still want to get off to that attractive site, person who draws you out. P.M. is fine for any public, civic work.

SAGITTARIUS (Nov. 22 to Dec. 21)—Be most particular in all money matters that are connected with others, or you lose a valued co-worker, investor, etc. P.M., sports, romance, entertainment fine.

CAPRICORN (Dec. 22 to Jan. 20) — Bombastic, erratic colleague can vitiate much of your hard-won victories if you permit such person to enter any situation. Try to stick to family, who are proven supporters, devotees of yours.

AQUARIUS (Jan. 21 to Feb. 19) — Trying to get too much work accomplished without experienced background can bring you too difficult situations, so postpone doing the work, get yourself aware of background before making comments.

PISCES (Feb. 20 to March 20) — Have you decided to keep cheerful, no matter what unexpected expenses, work arise? Then you can have fine day, p.m. Otherwise you get in cul-de-sac of futility.

IF YOUR CHILD IS BORN WEDNESDAY . . .

Wednesday's child is one of those youngsters, whether a girl or boy, who will need early direction to imbed deeply the ideas that there are larger views than his or her own little views. Then the wonderful pioneering qualities in the chart can be brought to the surface in intelligent media rather than concentrating upon subjective, highly emotional outlets. Fine chart for merchandising new products that need one of vision and practical abilities combined to bring before the general public.

57 HOUSES FOR SALE

THE B.C. LAND
& Investment Agency Ltd.
OUR 91st YEAR IN REAL ESTATE
Stocks and Bonds
(Private wire to all markets)

OAK BAY
3 BEDROOMS
This modern three-bedroom bungalow can be handled with a down payment as low as $2,300 cash, with convenient low monthly payments. Oak floors, full basement, drive-in garage and hot-air furnace. Close to shopping area. Full price $10,750

DEEP COVE SEAFRONT
Here is a very nice and clean four-room cottage, only two years old and situated on a treed waterfront lot with seclusion. Veranda fronts house with fine views over the water. Coleman oil heater and rangette included. Good well with automatic pump. Easily made permanent home. Exclusive listing.
Price $4950
Call Mr. Hope, 4-4115; Eves. 3-6924

OAK BAY
High ground. A very good-looking stucco bungalow. Six rooms. Two large bedrooms and a den. Very nice living room. Family-size dining room. Oak floors. Hot-water Oil-O-Matic heat. Large lot, trees. The whole in new condition.
Price $12,900

SHOAL BAY
Cosy five-room bungalow with good-size living room. Dinette. Two fairly large bedrooms. Full basement; furnace. Nice garden. Low taxes. Ideal for two. Good terms.
Price $9950

JAMES BAY
Walking distance. Large four-room stucco (about 1,000 feet). Basement. Furnace. Garden lot.
Price $6850
Call Mr. C. R. V. Bagshawe, 4-4115

REVENUE—ESQUIMALT
Conversion to three suites, two two-room, and one three-room. Two bathrooms. Terms may be arranged.
Price $7900

FAIRFIELD
A five-room stucco bungalow, full basement, hot-air furnace, drive-in garage. Lower down payment may be accepted. Exclusive.
Asking price is $9500
Mr. Armstrong, 4-4115; Eves., 2-6900

B.C. LAND BUILDING
922 GOVERNMENT ST 4-4115
(Member Victoria Real Estate Board)

3-BEDROOM BUNGALOW
ULTRA MODERN
LOVELY LAKE VIEW
$2,500 down and the balance at only $60 per month. Basement with all steel hot air furnace. Double attached garage. Dream kitchen with new oil burning range. Living room with view windows and fireplace. Immediate possession. Full price only $10,500

N.H.A. BUNGALOW
OIL-O-MATIC
$2,500 down and the balance at $66 per month. Bright cabinet kitchen (wired) with bar and dining space. Large living room, Pembroke bath and two nice bedrooms. Hardwood floors throughout. Full basement with D.I. fireproof garage. Extra room and oil furnace.
Price only $8700

ALTON & FLEMING
1006 Blanshard Eves. 3-4762 Office 4-5112

HOLLICK REALTY
LTD.

FIVE ROOMS
THREE YEARS OLD
JUBILEE AREA
Two bedrooms, living room, dining room, cabinet kitchen, basement, garage, $2,500 down. Call Ernest Haggis, 9-1647, or William Hollick, 2-2987, or Hollick Realty Ltd., 2-7514 - 2-0732. Office at 1118 Quadra Street.

GILLESPIE, HART &
COMPANY, LTD.
611 FORT STREET 4-1181

OAK BAY
WIDE OCEAN VIEWS
There are SEVEN ROOMS, ALL ON ONE FLOOR, in this attractive modern bungalow. High location, near the beach. Oil air-conditioned heat. Small secluded garden.
Price $15,500
Miss Bleakney, Eves., 4-8592

57 HOUSES FOR SALE

HICKS REALTY
LIMITED
1710 DOUGLAS STREET 2-5104
OPPOSITE HUDSON'S BAY STORE

VIEW ROYAL
WATERFRONT
(1230-E) In a beautiful position on a quiet cove, with the garden right to the water's edge. The charming living room with it's attractive fireplace has a picture window overlooking the water. Guest size dining room, cabinet kitchen, three bedrooms, oak floors throughout. Full cement basement with fireplace for rumpus room, drive-in garage and automatic oil heat. Delightful landscaped garden. Price $18,500
Mrs. Burbidge, 2-5104 anytime

RICHMOND AVENUE
(736-E) This delightful three-bedroom bungalow with large secluded garden, nicely treed; has lovely sitting-room with fireplace, guest-size dining room, cabinet kitchen, four-piece Pembroke bathroom. Full cement basement, hot-air heating. Separate garage. House only five years old and in spotless condition.
Full price $12,600
2-5104, Eves. 3-8109

ESQUIMALT
876 ADMIRALS
(364-G) Drive by, but do not disturb the owners. This modern home of five rooms is situated on a ⅓-acre lot. Large living room, guest size dining room, two good size bedrooms and modern cabinet kitchen. Full cement basement with Oil-O-Matic hot-water heating. Immediate possession.
Price $11,000
Mrs. Shanley, 2-5104 anytime

ESQUIMALT
(642-G) Lovely home of four rooms. Large living room with fireplace; kitchen with nook, tile sink and new oil range; two good size bedrooms with large cupboards. This would be ideal for older couple. Lovely garden and no steps. Immediate possession. Price $8500
Mrs. Shanley, 2-5104 anytime

SAANICH
$2500 Down
Oil-O-Matic Heat
(624-G) Immediate possession for this attractive five-room stucco bungalow. There is an attractive living room with fireplace and large windows, dinette, two bedrooms, bathroom and cabinet kitchen. Wired for range. Basement with drive-in garage and automatic oil heat. A delightful landscaped garden easily cared for near bus, stores and school. Price $8400
$2,500 down, balance monthly.
Mrs. Burbidge, 2-5104 anytime

DO YOU LIKE A GARDEN?
(270-G) A neat five-room semi-bungalow in immaculate condition. Three bedrooms for the mixed family, and a large cabinet kitchen. Has ½ acre of arable soil and matured fruit trees. Greenhouse and chicken house. All within the three-mile circle. $1,850 is all that is needed, the remainder as low rent. It would be a pleasure to show you this house anytime.
Priced at only $7460
2-5104, Eves. 8-2207

GOOD FAMILY HOME
(614-G) Well built five-room home on corner lot. Large living room with fireplace. Family sized dining room, two bedrooms, kitchen with pantry and full cement basement with piped furnace. Separate garage.
Price on terms. $6950
Mr. Beswick, 2-5104 anytime

NEAR STADACONA PARK
(540-G) Six-room insulated home, consisting of large living and dining rooms, large wired kitchen and pantry, three bedrooms and three-piece bathroom upstairs. Full cement, lined basement, with new piped furnace, drive-in garage and electric hot-water heater. Very easy to heat. $2,150 down and $55 per month. Full price $6950
Mr. Beswick, 2-5104 anytime

FERNWOOD
Three-room bungalow in spotless condition. Large living room with fireplace, nice sized bedroom. Wired. This house has been redecorated inside and out. Lots of room for garden. This will not last long at the price of (with $2,500 down) $6500
2-5104, Eves. 3-8109

HIGH QUADRA
1200 SQUARE FEET
One of the better-built prewar materials, 15 years old. Five over-size rooms. Gleaming oak floors, spacious living room, dining room, electric cabinet kitchen, two twin-size bedrooms, four-piece bathroom. Full basement. Drive-in garage, laundry, automatic domestic hot water. Lawns and shrubs. High location. Exterior stucco. Duroid roof. The owner has just finished redecorating including sanding of all floors. If you are looking for real value see this right away. About half cash will handle, balance $59 per month at 4½% interest.
Full price $10,500

STEWART CLARK
& CO. 314 YARROW BLDG.
4-1011 - 4-0317
Mr. Art Stokes, eves. 4-2140

57 HOUSES FOR SALE

K & S

WILLOWS
$2100 DOWN
This large three-bedroom bungalow will be completed to your choice soon. Oak floors, Halco oil heat, dining room, breakfast nook, garage. Built by one of Victoria's leading residential contractors. Monthly payments only $65. Phone for details. We are exclusive agents.

FREE FOOD
Apples, pears, peaches, plums, small fruit, vegetables and flowers for the table on these two well-cultivated lots. Cosy 4-roomed bungalow with full cement basement and furnace. Near ROYAL OAK.
Price? Only $6000
MR. PRATT, 4-4127; EVES. 3-7964

$2500 DOWN
JUBILEE AREA
Two-year-old N.H.A. stucco bungalow with hardwood floors in 17 x 14 living room, mahogany floors in the two bedrooms and rear hall; four-piece Pembroke bathroom; spacious breakfast nook and bright electric kitchen. A high full basement has AUTOMATIC HOT-AIR furnace, electric water heater and plastered drive-in garage.
A very good buy at $8700
MR. BREWIN, 4-4127. EVES., 9-2577

OAK BAY
Among the oaks, secluded gardens, five rooms, through hall, hardwood floors. Full cement basement, hot-water automatic oil heating system. Extra room and garage under.
Price $11,500
MR. NICHOLS, 4-4127

WINDSOR PARK
OAK BAY
Cosy 6-room bungalow, near sea and shops. Ideal for the retired couple. Easy to maintain home and garden. Large 19x15 living room with fireplace, full guest-size dining room, modern knotty pine kitchen, sunroom, 2 twin-sized bedrooms. Full concrete basement. Oil hot air heat. This is an immaculate home inside and out.
MR. WHYTE, 4-4127; EVES. 2-5076

MODERN DUPLEX
Commodious TWO-YEAR-OLD building offering spacious accommodation and high returns on investment. 2,280 SQUARE FEET divided into upper three bedrooms and down two bedroom suites. An attractive proposition either for HOME WITH $960 REVENUE or absentee investment $7,000 MORTGAGE AT 4½%. PRICED WELL BELOW REPLACEMENT AT $14,700
MR. STUBBINGS, 4-4127. EVES. 2-1738

KER & STEPHENSON
LIMITED
909 GOVERNMENT ST.

WESTERN
HOMES LTD.
611 YATES STREET

! LOOK !
$1500 DOWN
1861 FORRESTER
Stucco semi-bungalow of five rooms plus. Entrance hall to large living room with open brick fireplace. Family size dining room, all with lovely oak floors. Two twin-size bedrooms. Spacious cabinet kitchen. 4-piece Pembroke bathroom. Space upstairs for two extra bedrooms. Full cement basement with piped furnace and drive-in garage. Good 75x120 foot lot.
Full price $9500
Ted Smith, 2-2157. Eves. 4-6013

$1000 DOWN $1000
3 BEDROOMS
FULL BASEMENT
Six-room older type siding home, close in, city. Immaculate condition inside. Through hall. Living room, arch to dining room, modern cabinet kitchen, utility room with tubs, three bedrooms, two-piece bath and separate toilet. Basement, new furnace. $1,000 down and $60 per month will buy this at the full price of $6300
Call Johnny James or Stan Evans, 2-2157. Eves. 2-6515 or 9-2182.

RENT
WILL HELP YOU!
TWO SELF-CONTAINED SUITES
Yes, you can live in six comfortable rooms and let the revenue from roomy, well-planned suite help pay for the property. For the owner there is a large living room with fireplace, dining room, modern kitchen with new oil stove, three bedrooms, garage and basement. Upstairs suite with separate entrance has living room, large kitchen with range, bedroom and bathroom. Rents at $65. Basement is divided for each suite. Two hot-water tanks. Coal and wood piped furnace. House is very clean and is near Beacon Hill Park. Taxes $120. Needs $4,000 to handle and balance on easy terms. A good buy at $12,100
Mr. Damon, days 2-2157, Eves., 2-5642

$2500 DOWN
OIL-O-MATIC
"JUBILEE DISTRICT"
Two-year-old N.H.A. white stucco bungalow. Reception hall to large living room with open fireplace. Two bedrooms with clothes closets with mahogany floors, four-piece Pembroke bath. Spacious cabinet kitchen wired for range. Coffee bar and dinette space. Full cement basement. Automatic oil furnace. New copper electric hot-water tank. Extra room with clothes closet. Laundry trays, fireproof drive-in garage. Good lot all fenced. Terms $2,500 down, $66 per month including taxes.
Price $8700
(No offers.)
Please phone Cliff Green or Roy Smith, 2-2157 — Eves., 9-3759 or 4-3019

FULL PRICE $5500
Low Down Payment
Here's a dandy little home neat and very well kept. Sun porch, nice living room with arch to dining room, fireplace, two bright bedrooms, cabinet kitchen. Basement, new furnace. Small lot. Taxes $59. Put this one on your must see list.
Stan Evans or Johnny James
2-2157 Eves 9-2182 2-6515

NEAR
QUADRA SCHOOL
Oil-O-Matic revenue property. Six-room suite on main floor for owner. Two suites upstairs rent for $110. Separate entrances. Unusually favorable terms.
PRICE $14,000

MODERN
4-BEDROOM HOME
WITH
BUSINESS FRONT
A genuine opportunity in rapidly growing district of new homes. Suit a large family wishing to augment present income. Rent property for $85 and buy fixtures for $2,500. Property may be purchased for $12,600
For above two advertisements please ask for Mr. Zuest, eves., 4-2441

H. A. HUMBER LTD.
1220 Broad Street 2-9161

ESQUIMALT Neat and comfortable, this five-room bungalow home is in excellent condition and complete with basement furnace and separate garage. Two bedrooms, moderate taxes. Ill-health the only reason for selling. May be bought with $3,500 down. Price $6500

CLEAN AS A PIN—This compact and comfortable bungalow must be seen to be appreciated. Has two bedrooms open fireplace, basement and furnace. High location just off North Quadra. Owner leaving city, offers easy terms with $2,500 down.
Price $6900

A. S. MILLER
Fire and Auto Insurance
1309 Blanshard Street 3-0822

57 HOUSES FOR SALE

PEMBERTON,
HOLMES LTD.
1002 GOVERNMENT STREET
PHONE 4-8124 (5 lines)
(Established 1887)

WATERFRONT ESTATE
IN
MINIATURE ! !
Artistically-designed home in a superb setting. Beautifully proportioned large living room with fireplace; guest-sized dining room, up-to-the-minute electric kitchen, den, two large bedrooms and two baths. Patio off the living room and the shady paths and rockeries make the garden a delight. Full basement with hobby room and oil hot-water heating. Panoramic sea view and seclusion provide a world of your own within easy access to the city. This is a home for the discriminating buyer who can afford the ultimate in charm and comfort. Price $23,000
For appointment to view
Phone Mrs. Shirley, 4-8485 Eves.

OAK BAY
3 YEARS OLD, 2 BEDROOMS
Spotless inside and out, large entrance hall, living room, fireplace, dining room, ultra-modern kitchen and bathroom. Daylight basement, hot-air heating, air-conditioned. Separate garage. Corner lot. Should be seen to be appreciated. Terms arranged.
PRICE $12,600
Please call Mr. Stepney, OAK BAY SPECIALIST, day 4-8124, Eves. 3-2794.

FAIRFIELD
SUNNY SLOPE
A lovely white shake bungalow about seven years old, in immaculate condition and a pleasure to show. Living room 14x16 with fireplace, dinette, large kitchen wired for range and gas. Two bedrooms, four-piece bathroom. Full cement basement, hot-air heat, laundry tubs and garage. Insulated ceilings, Duroid roof. Attractive garden, five assorted fruit trees. Title clear, terms arranged.
Full price $8950
Call W. Woodley, eves. 4-3916.

HIGH LOCATION
NEAR COLLEGE
5 ROOMS
A FINE STUCCO HOME built on high, attractive lot facing south. Through-hall plan with living and dining room (oak floors), two good-sized bedrooms and kitchen wired for range. Ceilings insulated. Electric hot water. Full basement, drive-in garage and hot-air furnace. A very nice location. FULL PRICE on TERMS $10,250
Reg. Caselton, eves. 3-8464.

DUPLEX
$1000 DOWN
Fernwood area. Older-type home, redecorated. Concrete walks and driveway. Living room, bedroom, kitchen, shower and toilet down, two rooms up with three-piece bath. Full basement, piped heat, attached garage. A home with an income.
Priced at $5950
Eves. Jack Brown, 4-4976

SEAFRONT
A beautiful stucco semi-bungalow consisting of living room 28x13, family-size dining room, cabinet kitchen wired for range, one master bedroom, four-piece Pembroke bath, dressing room, down. All rooms downstairs wall-to-wall carpet. Up, three lovely bedrooms, shower, toilet and wash basin. Full basement. Drive-in garage. Two extra completed rooms. Hot-air piped furnace, all rooms have seaview. Full price with terms only $12,600
To view call Jack Brown; eves., 4-4976.

EXCLUSIVE LISTING
FIRST TIME ADVERTISED
This is a perfect LITTLE GEM, a MINIATURE BUTCHART'S GARDEN. Seclusion, amongst the oaks. Two patios, fishponds, etc. Six-roomed bungalow, SPACIOUS LIVING ROOM, PICTURE WINDOWS, quaint dining room and kitchen, two twin-sized bedrooms, laundry, Oil-O-Matic hot-water heating, attached garage. $6,732 will handle, $60 per month. Low taxes. Price $12,600
Mr. H. P. Hepburn, 3-7039

FAIRFIELD
$1500 DOWN $1500
Three very nice bedrooms, combination living room, dining room, fireplace, family kitchen. Oak and fir floors. Glassed-in back porch. Overlooking the Straits. High basement, furnace.
Price $7500
Phone S. W. Spaven, Eves. 4-7013

RITHET
706 Fort 2-4251
OUR 83RD YEAR

ECONOMY BARGAIN $7750
BEAT LIVING COST
Bright and sparkling stucco two-bedroom bungalow with attached garage, well insulated, draught proof doors, kitchen has twin sinks and a picture window, cove ceilings and everything in lovely shape, about four years old, is heated by Heatilator fireplace and oil range (which goes with house). Owner says heat, cooking and hot water COSTS $100 PER YEAR ELECTRICITY, USING ALL APPLIANCES $48 and WATER $25 PER YEAR. How's this for economy and comfort? Nice garden, lot approx. 57x120. Taxes $94. MOVE IN AT ONCE ON LOW DOWN PAYMENT.
Mr. Thomas, 4-8660 anytime.
2-4251 Office

OAK BAY
THREE BEDROOMS
VACANT
Spotlessly clean and attractive stucco home close to Windsor Park and the beach. Through hall to living room with fireplace. Dining room, small den or sewing room, kitchen with tile sink. Open stairway to three spacious bedrooms and bathroom. Full basement, good furnace. New Duroid roof. This is a good family home in a splendid location. MUST BE SOLD. See it and submit us your proposition—trade or terms.
Price $9850
Call Mr. Speed, 2-4251, Eves. 3-8595

YOUR OPPORTUNITY
To purchase a charming bungalow in the REYNOLDS ROAD AREA is now available to you. This home is built to N.H.A. standards is FULLY INSULATED, and really designed for COMFORTABLE LIVING. With a through hall plan, the living room and dining room are spacious and bright, the electric cabinet kitchen is a HOUSEKEEPER'S DELIGHT and the two bedrooms are each twin-bed size. Full Pembroke bathroom and HARDWOOD FLOORS THROUGHOUT. Tastefully decorated. Fully insulated. Good high basement with hot-air furnace and drive-in garage. Good level lot in lawns and shrubs. N.H.A. loan of $7,000 available. This home is highly recommended at the asking price of $11,500
Call Mr. Kitto, 2-4251, Eves. 3-1880

THE ROYAL TRUST CO.

4.95 Acres
Five-room white siding English style cottage situated amongst the oaks and bordered by two main roads. Consisting of living room with open fireplace, dining room with beamed ceiling and open fireplace, modern kitchen with knotty pine walls and beamed ceiling, two bedrooms, three-piece bathroom, utility room. Two large chicken houses, electric brooder and incubator. Excellent location. This property has great possibilities.
Price $10,000
Mr. Coles

THE ROYAL TRUST CO
1205 Government St. 3-4126
Evenings, 2-8752

1572 RYAN STREET
If you are looking for low-cost accommodation see this, older style six-room bungalow. White stucco exterior containing six rooms. Living room, fireplace, nice dining room, kitchen and three bedrooms (one small). Basement with furnace. It's in good repair, close to schools, transportation and excellent value at the full price of $6300
Terms arranged.

The Canada Trust Company
1130 Government Street 2-8111
Evenings, 3-8456 or 2-3758

57 HOUSES FOR SALE

BROWN BROS.
AGENCIES LTD.
1125 BLANSHARD ST. Phones 3-1183-4
(Member Real Estate Board of Victoria)

NEW 3-BEDROOM
RANCH-TYPE
University District
Beautifully built by master craftsman. Large L-shaped living and dining room. Stone fireplace, mahogany-paneled wall. Thor Automagic Dishwasher and Laundry combination. Fully insulated. Oil-O-Matic heat and high basement. Drive-in garage. IF YOU ARE THINKING OF BUILDING SEE THIS FIRST. Excellent terms at $12,950
Another five-room by the same builder at $11,300.
Mr. Gaunt or Mr. Clarke, Eves. 9-3407

PRETTY AND PRACTICAL
Truly the best buy we have seen for a long time. Four and one-half-room stucco bungalow. There are two good bedrooms, living room with fireplace, all attractively decorated. Located on beautifully landscaped lot 60x190. Shade trees, rockeries and fishpools. Garage, workshop and storage shed. Conveniently located to stores, bus and city centre. If you are looking for a home in this price range this cannot be equalled. Terms arranged.
Price $7500
Mr. Gaunt or Mr. Clarke, eves. 9-3407.

IDEAL FOR DUPLEX
Nine-room house. Close in. A better-type older home in splendid condition. Basement, furnace, garage. Low down payment. Price is $9950
Mr. Gaunt or Mr. Clarke, eves. 9-3407.

REVENUE HOUSE
Three units rented for $135. Three-room suite and private bathroom for owner. Double plumbing and extra toilet in basement. Excellent location with ocean view. Entire property in splendid condition and furniture in rental units remains and is included in full price, on terms of only $11,500
A four-room bungalow will be considered as part payment
Mr. Alex Hill, Eves. 3-7585

903 RICHMOND AVE.
EXCLUSIVE
OPEN FOR YOUR
INSPECTION
7-9 p.m. each weekday
or by appointment
This five-year-old three-bedroom bungalow is larger than it appears and has a living room 19 ft. 8 inches by 17 ft., through hall, an up-to-the-minute kitchen, full basement, drive-in garage and Oil-O-Matic heating. Charming garden, secluded grounds.
See it today at $10,900
It is super-value. Mr. Dobson in attendance.

SUPER DE LUXE
BUNGALOW
HOLLYWOOD AREA
STUCCO DASH exterior, six years old. Five rooms with extra room and plumbing in the basement. Through hall, living room 13x18, guest dining room. Two bedrooms. Electric cabinet kitchen. Complete nook. Utility off. Four-piece bath. All redecorated. Insulated. Full basement, with HOT WATER coal stoker (costs only $75 per annum). Drive-in garage. Lovely garden, lawns and fruit.
Asking $13,000
Please call R. Cox, 3-7181. Res. 3-3814

4 Years Old—4½% Contract
$2500 DOWN
OIL-O-MATIC HEAT
JUBILEE AREA
Of stucco exterior this bungalow is situated on nice garden lot fully fenced. Near all facilities, and in excellent condition. Comprises: Entrance vestibule, living room 14x18 (fireplace), two good bedrooms, hardwood floors. Spacious electric cabinet kitchen facing the front (bar and dinette). Four-piece bathroom. FULL HIGH BASEMENT with extra room and Oil-O-Matic heating unit. Drive-in garage.
ALL THIS FOR $8750
ACT QUICKLY
Please call C. Crow, 3-7181; res., 2-0775

SWINERTON & CO.
LIMITED
Established 1889
620 Broughton Street 3-7181

BOORMAN'S

FAIRFIELD
A white cedar shake, no basement bungalow consisting of: Living room in knotty pine with fireplace, two bedrooms, kitchen, utility room. Not a large home but certainly worth the price asked. Immediate possession. Full price $5995
After hours, Stan Cornish, 3-5878

WINDSOR PARK AREA
OAK BAY
We are pleased to offer for your inspection an immaculate five-room Oil-O-Matic hot-air heated bungalow with Duroid roof. This home is situated on a most delightful lot with green lawns, flowers, shrubs and fruit trees. Many large cupboards and unusual features throughout. Kitchen wired for electric range. Garage in basement. Taxes $107. price $12,600
C. J. Harrington after hours 3-5846

VICTORIA'S FINEST
PANORAMIC VIEW
All the beauty of the city and surrounding area nestle at your feet.
Seven large rooms especially suitable for entertainment purposes. Living room 22x23, guest-size dining room, three large bedrooms and observation room. Two full bathrooms. Hardwood floors throughout. Hot water oil heat. Full insulation. Expensive plumbing and electrical installations. Basement with heating unit and garage. Owner transferred, can give clear title or will accept $9,000 cash. Full price $21,000
After hours, McDonald, 2-1542

Boorman Investment
Co. Ltd.
616 VIEW STREET 3-7124

HOPE
REALTY LTD., 1029 DOUGLAS 2-6246

DUPLEXES (1) Side by side, close in. Price $13,200. Three rooms each side, rented $140. Electric ranges. We have duplexes from $7,500 up to $22,000. Some will trade.

CEDAR HILL—New 5½-room bungalow, three bedrooms, $2,000 cash handles. Full price $8,900.

Small retirement bungalow, three rooms, on ½ acre of land. Full price $4,200—Offers.

We buy, sell and exchange everything in property

HOPE REALTY LTD.
Campbell Building, 1029 Douglas
2-6246, Eves. 4-2856, 9-2383

Panoramic Sea Views
Three Bedrooms, Den,
Two Bathrooms
Ultra-modern in design, excellent construction. All hardwood floors. Oil hot-water heating. Over 1,900 square feet of spacious living and the many extras and quality of interior fittings will delight the most discriminating buyer. It's a real pleasure to show this beautiful home and offered at only $21,000
(Some terms.)

LEACH & SPARKS
1119 Blanshard St. Phone 3-4117
or Eves. 7-2886

57 HOUSES FOR SALE

A. BERNARD
& CO. LTD.
629 Fort Street 4-9339
(Member of Victoria Real Estate Board)

EXCLUSIVE LISTING UPLANDS BORDER 3 BEDROOMS

First time EVER on the market for this truly lovely and gracious semi-bungalow home. Situation, condition, location and floor plan are all most excellent, featuring MAHOGANY paneling this lovely home consists of wide receiving and through hall 22-foot living room, guest-size dining room. DEN with fireplace, powder room and wired kitchen on main floor, three bedrooms and bright Pembroke bathroom off large upstairs hall, full high cement basement and extra room, additional features include HARDWOOD flooring throughout on main floor cedar-lined closets, wood lift to den, nice garden and of course most choice locale. Price most reasonably at only $19,850

Shown by appointment only.
Mr. Green; eves., 3-8090.

$1500 DOWN FAIRFIELD

Compact FIVE-room older-type bungalow in the Moss Street area. Full, high basement. Good location. Excellent buying with good terms at only $6950

Mr. Green. Eves., 3-8090

FAIRFIELD OUTSTANDING VALUE

Immaculate—beautifully-built and nicely situated are but a few of the outstanding features of this spacious five-room bungalow. Best grade OAK FLOORS THROUGHOUT. Through hall plan, attractive living room, guest-size dining room, twin-size bedrooms and the kitchen has very modern convenience with separate breakfast nook, tastefully finished. OIL-O-MATIC AIR-CONDITIONED HEAT in full-lined basement, separate matching garage, attractive easy to keep garden. Home is insulated, has roller screens and many other features. Truly a lovely home in every respect. Price $12,600

Terms arranged.
Evenings: Mr. Belcher, 4-3594.

A COMFORTABLE HOME AND A PRODUCTIVE ACRE

There's money to be made with abundance and variety of fruit, small fruits, ductive acre, which is located in a country setting two miles from the city close to the bus line. The home has living room kitchen, good-sized dinette, two nice bedrooms and bathroom. Full basement, hot-air furnace. It is not new but in splendid condition and spotless throughout. Price $8500

Call Mr. Francis, Res. 2-2349

RANDALL'S LTD.

SCHOOL WILL OPEN SOON See This Family Home 3 Bedrooms $1800 Down $1800

Also a suite in basement. Total price $7500
Taxes $97. Owner leaving town.
Mr. Twamley, eves. 4-4490.

FOUR BLOCKS OFF DOUGLAS

On Yates, four suites self-contained, just converted. Revenue $200 per month. Carefree and easy to rent. Here you have security of income plus speculative opportunity. Price $18,000
Owner will trade.
Mr. Twamley, eves. 4-4490.

NEW SIDE-BY-SIDE DUPLEX

Modern, stucco, each side large living room, bright cabinet kitchen, two large bedrooms, Pembroke bathrooms, oak floors. Automatic oil heating. Both sides vacant at present. Half cash. Price only $14,500
Eves. 2-5447 or 9-4163.

REVENUE AND SECURITY

Fernwood district, an up and down duplex. Revenue is $90 per month, or you can occupy one suite and collect $45. Think what you pay for a house. You can buy this for $5,500 on easy terms. $5,300 if ½ cash or open to a real offer for all cash.
Mr. Grieve. Eves. 9-4163

THIS IS EXCELLENT HAULTAIN — JUBILEE

We believe this is the best buy in Victoria. It is a smart and well-built bungalow, featuring lovely living room, brick fireplace, dining room, cabinet kitchen and utility room with tubs. Through hall, two bright bedrooms, Pembroke bath, oak floors. Full basement, drive-in garage. Price $8950
Mr. Roland Amos. Eves. 2-3248

LOVELY FAIRFIELD VACANT—FURNISHED

Close to park and sea. Living room, dining room, cabinet kitchen, one bedroom and plumbing down, three bedrooms and bathroom up. Full basement, garage, automatic oil heating. This beautiful home as is for $8950
Roland Amos. Eves. 2-3248

GEORGE RANDALL LIMITED
1309 DOUGLAS STREET 4-8109

NEWSTEAD'S

A DIAMOND IN A SHOWCASE

In Victoria's newest subdivision, close to schools, shopping centre, etc., this new gem will appeal to the most exacting buyer. Comprising 1,350 sq. ft. of luxurious six-roomed bungalow with added recreation room in Philippine mahogany, of unusually attractive design and layout throughout, double plumbing. Oil-O-Matic heating and nicely landscaped. Only 1½ years old. With very substantial mortgage. $4,000 handles plus $75 month, including taxes. Full price is $13,350
Contact William Bailey at 2-8117 or 3-3085.

FOOTHILLS RANCH IN MINIATURE

Beautiful ranch-style home built of treated logs, with insulated walls, nestles close to rocky bluff which divides property. Lovely cabinet kitchen, so arranged buffet service available to living room, as well as service to dinette. Dinette and living room finished in striated plywood. Dowelled oak floors in dinette and living room lead to great stone Heatilator fireplace. Two large bedrooms and bathroom. Shaked roof extends to cover patio at rear and side of house. This 17-acre property within 300 feet of lake. Ideal year-round home. Sacrifice price $12,600
Please phone R. O. Ney at 2-8117 or 4-5406, or W. H. McMahon at 2-8117 or 7-1455.

$2500 — CASH — $2500

Modern stucco, in nice garden, five full rooms (two bedrooms) and utility. HOT WATER OIL-O-MATIC HEATING. In perfect condition inside and out. $2,500 cash and easy terms. Owner, building bigger house, can make you a nice deal on this lovely, compact, well-built property. Full price is $8950
Contact William Bailey at 2-8117 or eves., 3-3085.

CANNED YOUR FRUIT YET?

Seventeen fruit trees, most of which are loaded. Sorry! the apricot was hit by frost. Good crop of logans and raspberries on this three-lot property. Home in nice, clean condition. Living room, two bedrooms, kitchen with pantry, sunroom at rear, on full basement. Inside two-mile circle this property ready to be picked for the low price of $7500
EXCLUSIVE LISTING
Phone R. O. Ney at 2-8117 or 4-5406, or W. H. McMahon at 2-8117 or 7-1455.

NEWSTEAD REALTY LTD.
766 FORT STREET 2-8117

57 HOUSES FOR SALE

F. N. CABELDU
1212 BROAD ST. LTD. 3-7174

Buy With Confidence With "Cabeldu"

BRAND NEW

$2,600 Down and monthly payments on the balance makes this fine home all yours. Modern stucco five rooms, full basement, garage, very well built, nice district, good garden soil. This is an opportunity of a deal.
Call me. F. Marconi, 3-7174; eves. 4-6625.

VIEWS—VIEWS—VIEWS

Must be sold—Six modern rooms, ranch type, full basement, air-condition oil heat. Very attractive design. Built one year. Must be seen. On double lot. Views unobstructed forever. Ideal residential location and convenient to shopping and transportation. Clear title or can be bought for a very low down payment.
F. Marconi, 3-7174; eves. 4-6625.

REDUCED FOR ACTION

New five-room stucco, beautiful hardwood select floors, 1,120 sq. ft. Living and dining area 28'x16'. Rooms are all spacious. Drive-in garage, full high basement, steel furnace. Extra lot available also. For your immediate attention $10,600
F. Marconi, 3-7174. eves. 4-6625.

LANSDOWNE SLOPE

We recommend and offer for your consideration what we believe is one of the most attractive homes in this very popular area. Built beyond ordinary standards and with grounds fully and artistically developed. This home contains a large combined living and dining room, a well-planned kitchen with utility roof off, two large bedrooms and a four-piece bathroom. There is a full basement with rumpus room, storage and furnace room, automatic oil heating and attached garage. Owners are leaving Victoria. Telephone now for an oppointment to view $18,000
James R. L. Burridge, 3-7174; eves. 4-2164.

DEAN HEIGHTS Three Bedrooms

Finished in the fall of 1939 and maintained with the utmost care this home is spotless inside and out. Attractive living room with fireplace, dining room, sunny kichen, utility room, four-piece bathroom, two bedrooms (twin-bed size), and closed stairway to extra bedroom above. Full basement with rumpus room and fireplace. Hot-air heating, separate garage and attractive garden. A splendid family home in a very popular district.
Recommended. Price $13,500
James R. L. Burridge, 3-7174. Eves. 4-2164.

IT'S DIFFERENT SPLIT LEVEL—BRAND NEW

THREE BEDROOMS, AUTOMATIC HEAT L-shaped MAHOGANY PANELED living-dining rooms, UTILITY PLUS PART BASEMENT, drive-in garage. Fully insulated. Oak and tile floors. WELL BUILT BY CRAFTSMAN for himself. YOU WILL LIKE IT, at the asking price of only $8750

QUICK POSSESSION

Drive by 3951 Douglas or call me to show this cosy compact stucco bungalow of four rooms with full basement. Furnace, rumpus room, shower in basement. Taxes $83. Owner will consider any reasonable offer for cash or terms. To view either above, call Mr. Cleary, 3-7174; eves. 4-2505.

LANSDOWNE AREA

Seven-room stucco modern bungalow. Through hall, living room, dining room, hardwood floors, breakfast nook off kitchen, sun room or extra bedroom, four-piece Pembroke bathroom. Full basement, hot-air piped to all rooms. Situated on large lot with greenhouse, drive-in garage. Full price $11,600
Ask for Mr. Bennett, 3-4313, eves.

EXCLUSIVE LISTING A PICTURESQUE COTTAGE BUNGALOW IN A MAGNIFICENT GARDEN 3929 CUMBERLAND

Situated on the high side of Quadra with extensive view of Sooke Hills, we offer a most attractive bungalow. Especially well built of best materials and kept by present owner in first-class decorative repair, this home is absolutely immaculate with large, bright rooms, golden oak floors, with Venetian blinds, Leigh stripped doors and insulation, the equipment here is modern and of the very best. Large living room with fireplace, dining room, cabinet kitchen wired for range, 2 fine bedrooms with ample closets, 4-piece bathroom. Full finished basement, hot air heating, drive-in garage. This bungalow is set in a fully-landscaped beautiful lot of evergreen perennials and old oaks and the kitchen garden overflows with all kinds of fruits, small fruits, etc. The flowers here are a gardener's dream. Please do not disturb the owner but drive by and I shall always be ready to arrange inspection. To view is a pleasant must. Price $10,500
W. R. Cryer, 3-7174; Eves. 3-2177

EXCLUSIVE LISTING ON HIGH DEWDNEY ST. OAK BAY

Attractive furnished Tudor cottage bungalow in one of the most desirable locations, close to Uplands on a fine, well developed lot with distant views. Through hall plan, large living room, fireplace, French doors to full dining room, cabinet kitchen, two large bedrooms, four-piece bathroom. Enclosed stairway to large unfinished room upstairs. Full basement hot-air heating with modern gas furnace. This property needs some decorating, but is very well built. Terms only $3,150 down, balance by arranement. All furniture included in this price $13,650
W. R. Cryer, 3-7174. Eves., 3-2177

DICKIE & CO.

CLOSE IN FAIRFIELD

Close to PIONEER SQUARE this five-room bungalow is spotless. (1) Living room with lovely brick open fireplace, (2) Large dining room, (3) Larger kitchen with cabinets, etc. (4) Two good-size bedrooms with many closets, (5) Spotless bathroom, (6) Basement with new de luxe air conditioner WILLIAMS OIL-O-MATIC PACKAGE piped furnace, (7) Automatic electric hot water heater with COPPER TANK, (8) Lovely garden with velvet lawn and fruit and flowers in abundance, (9) Separate garage (10) Reasonable taxes, (11) So arranged that a room or two can be rented. (12) Attic space available, (13) A WARM, INSULATED HOME IN A SUPERB LOCATION so close you can walk to the city centre on your knees. About $3,000 cash. (Reduction for more cash). Full price only $8,200.
2-4312; eves., 3-3640.

$1500 CASH ENGLISH COTTAGE

ON a CEMENT foundation and with a secluded backyard with fruit trees, this three-room low step home is a bargain, three-piece bath and nice-size rooms. DUROID ROOF. Full price $3500

WANT TO GET AHEAD?

Here is a close-in four-suite apartment in an excellent rental district that on an investment of $5,000 cash will return 27% net. There are three bathrooms, basement, garage, a small lot, a tip-top heating system with new air-conditioning equipment that is semi-automatic and very economical. The owner's suite is spacious and self-contained and is ideal for a couple with a child up to 10 years old (3½ rooms). Mortgage $5,000 at 5%, payments $40 per month. So close in you can walk to town on your knees. Full price only $9,950. See Wess Dickie, 2-4312; eves., 3-3640.

833 FORT STREET
Member of Victoria Real Estate Board

P. R. BROWN
& SONS LTD. EST. 1906
1112 Broad Street Phone 4-7171

ESQUIMALT 1150 GREENWOOD
CORNER OF KINVER ST.

This charming 5-room bungalow with a lovely view is now available to you. Living room fireplace, dining room, cabinet electric kitchen, 2 bedrooms, 4-piece Pembroke bath, full cement basement, piped hot air heat, laundry trays. Owner is leaving. LARGE N.H.A. 4½% MORTGAGE to assume. Phone for possible terms and key to view. K. MacFarlane, 4-7171; Res. 4-8974. Exclusive.

$500 DOWN $100 MONTHLY $7950 FULL PRICE

Yes Sir, owner says sell brand new stucco bungalow of 4½ rooms, with large living room, fireplace, cabinet kitchen, dining area, two bright bedrooms, four-piece Pembroke bathroom, enclosed car port.
Please ask for Mr. Cy Limb
3-1187 — 2-7389

MEHAREY & CO. LTD.
622 VIEW ST.

57 HOUSES FOR SALE

TOWN & COUNTRY HOMES LIMITED
PHONE 2-7276 1923 QUADRA ST

OPEN FOR INSPECTION 1052 MASON STREET

August 18, 2 to 9 p.m.
If not sold previously.
$1,500—Down—$1,500
Mr. W. Amos, 2-7276; evenings, 4-6606.

FOR ELDERLY COUPLE NO STEPS

The best buy for a small home on the market today. Has four rooms, plastered walls, coved ceilings, hardwood floors in living room, modern cabinet kitchen and utility room and two bedrooms. Cement foundation, roof insulated, brand new sidewalk in front of home. Stucco and Duroid roof.
Full price $6250
Contact Harold Ware. Eves. 2-1461

WALKING DISTANCE IMMACULATE

SIX-ROOM semi-bungalow. Living room, dining room, electric kitchen, two bedrooms and bath down, one large room up, full seven-foot basement with furnace. Through hall.
Priced right at $7950
Ken Sturgeon 7-1580 evenings, 2-7276 anytime.

BURNSIDE—GORGE $2500 — DOWN — $2500

ATTRACTIVE four-room stucco bungalow, only eight years old, large living room with fireplace, electric cabinet kitchen, two good bedrooms, Pembroke bath, full-height basement with furnace. Separate garage. Quick possession. Close to stores, bus and school. Full price (balance $65 per month) $9500
Ken Sturgeon 7-1580 res., 2-7276 anytime.

SIX ROOMS CENTRAL CITY LOCATION Full Price $4950 Terms

Older! Yes, and needs some tuning up; but, here is a comfortable family home or a possible conversion to revenue. Living and dining room, large kitchen and three good bedrooms. Three-piece bath and separate toilet. Full basement with sound foundation. Drive-in garage. All fenced and with large lawn and garden space at rear. Good terms can be arranged if necessary. Please telephone H. Forrest for further particulars and to view. Office 2-7276, Res. 2-0274

SUITABLE FOR A COUPLE NO STEPS

Cosy three rooms plus utility, stucco bungalow Nice living room with fireplace, through hall, cabinet kitchen wired for electric range, three-piece Pembroke bathroom. In good district, close in Terms arranged. Price $6500
Call Harold Kirkham, 2-7276 or 4-4877 evenings.

NEW FOUR-ROOM STUCCO BUNGALOW COLWOOD DISTRICT
Half acre. Full price $7,000.
$3,000 down, $1,000
Please call Mr. Christensen, 2-7276, evenings 3-8496.

A PRIZE HOME FOR YOU OAK BAY NORTH

Reduced in price, this 4½-room stucco bungalow, five years old, is a real bargain. No steps, attractively landscaped grounds, lawns and roses. Insulated for warmth, oak floors, tiled sink, matched garage, oil heater included. Ideal for retired couple. Terms $3,700 down, balance $55 per month. Price $8500
Call Mr. Ludlow, Eves. 3-5101 or 2-7276

HARRY FOSTER
LIMITED
(Member Real Estate Board of Victoria)
1815 DOUGLAS ST. 2-2101

"LANGFORD" Four-Room Stucco $1500 DOWN $6500 FULL PRICE

One of the nicest four-room stucco homes, with attached garage, on the market today. This home is in absolutely spotless condition inside and out. Comprises living room, two good bedrooms, cabinet kitchen, Pembroke bathroom. House is just four years old. Lovely landscaped lot (65x200 approximately). Has fruit trees, lawns, shrubs, etc. Taxes only $54. The owner will take low down payment from reliable purchaser. WE INVITE YOU TO COMPARE THIS HOME WITH ANYTHING—ANYWHERE!
Please call Herb Hodgson, 2-2101 or 9-2114 day or night.

EXCELLENT GUEST HOUSE POSSIBILITIES 5 BEDROOMS FAIRFIELD

Although comprising eight spacious rooms, this stucco semi-bungalow has the outward appearance of a neat five-room home Downstairs is complete with extra large, attractive living room (fireplace) two good bedrooms three-piece bath and electric cabinet kitchen, featuring stainless steel sink. Upstairs, via concealed stairway, are three more good bedrooms. All this set well back on nicely-landscaped lot, close to schools and transportation. Ideal for GUEST HOUSE or DUPLEX CONVERSION. Will consider taking smaller home as part payment. Full price on terms $11,000
You may obtain further information and address simply by calling Robert Mitchell at 2-2101 anytime.

EXCLUSIVE LISTING $1500 Down—$55 Monthly

$6650 Full price, this lovely no-basement home in spotless condition, four good rooms, three-piece bath, lovely lot, in lawn, all nicely fenced. Near Jubilee Hospital, bus and stores. Approximately eight years old. For information please contact Stan Hinde, 2-2101 day or night.

WANTED QUICK SALE IMMACULATE BUNGALOW OWNER TRANSFERRED IMMEDIATELY

The owner has instructed me to sell this immaculate five-year-old bungalow as he is immediately transferred to Vancouver. This is a full five-room bungalow plus an extra room in basement. Has entrance and through hall, large attractive living room with open fireplace. Nice dining room with built-in china cabinet Golden oak floors. Two very nice bedrooms. Housewife's dream kitchen. Wired for range. Pembroke bathroom with tiles round bath. Full daylight basement, drive-in garage. No cracks in plaster. Nice large landscaped lot. $3,000 down and $60 month will handle. Full price $10,950
Call Len Wright 2-2101 day or night

EXCLUSIVE LISTING 600 COWPER AVENUE OIL HEAT—STUCCO $2500 DOWN

$8350—Here is a lovely home, only 14 years old and in excellent condition throughout. Amongst all good homes and on transportation this property has good-size living room, oak floors and brick fireplace cabinet kitchen wired for range, two good bedrooms and four-piece bathroom. Full cement basement with an extra finished bedroom, furnace and drive-in garage. Large lot 84x134. Ceiling insulated. Please do not disturb owner. I will be pleased to show you through at anytime by phoning.
STAN HINDE, 2-2101, day or night.

57 HOUSES FOR SALE

P. R. BROWN
& SONS LTD. EST. 1906
1112 Broad Street Phone 4-7171

SOOKE ROAD Close to Colwood Corner

Cedar siding bungalow, has living room with fireplace, 2 bedrooms, kitchen and bathroom. Situated on ½ acre, partly level. Separate garage, close to transportation and shopping.
Exclusive Listing.
Phone A. M. Millar, 4-7171; Eves. 7-1307.

58 WANTED TO BUY—HOUSES

ALL-CASH BUYER WISHES 5-ROOM modern bungalow in any good area in Esquimalt. Up to $9,000. Must buy in next 10 days. This is urgent! Please phone Cliff Green or Roy Smith, 2-2157; Eves, 9-3759, 4-3019. Western Homes Ltd. Please hurry!

WANTED TO BUY IMMEDIATELY—Five or six-room bungalow-type home, $7,000 to $9,000 price class. If you have one for sale please contact The Rosevear Company, 1115 Langley Street, Phone 4-6041.

OUT-OF-TOWN CASH BUYER FOR A good modern 3-bedroom bungalow with oil heating in Oak Bay or any good area. Call Mr. Hope 4-4115, eve. 3-6924. B.C. Land & Investment, 922 Government Street.

URGENTLY WANTED FOR $9,500 CASH. Four or five-room stucco bungalow with basement. Oak Bay-Fairfield area. W. R. Cryer, 3-7174, evenings 3-2177. F. N. Cabeldu Ltd.

CLIENTS WAITING FOR THREE, FOUR, five and six-room bungalow-type homes. If you have one for sale please contact The Rosevear Company, 1115 Langley Street. Phone 4-6041.

WANTED TO BUY LARGE SIDE-BY-side duplex, $14,000 to $18,000 price class. Please contact The Rosevear Company 1115 Langley Street, 4-6041.

FOUR ACRES WATERFRONT PROPerty, five-roomed modern house, J. McHugh, Whiffen Spit Road, Sooke. Phone Sooke, 28 Y.

WANTED TO BUY — FIVE-ROOM house No down payment but good payments. Box 1821, Victoria Press.

WANTED TO BUY—SMALL TWO-BEDroom houme, $1,000 down payment. Box 1824 Victoria Press, Ltd.

WANTED—HOUSE FOR $1,000 DOWN. What have you? Reply Box 1527, Victoria Press.

SMALL DOWN PAYMENT, BALANCE AS rent for four-room house, in five-mile circle. 3-2773.

LET ME HANDLE THE SALE OF YOUR home No fuss or bother. Alex Fleming 4-5112; residence 3-4762.

WANTED — HOUSE TO RENOVATE, under $4,500 cash. 3-1205.

59 PROPERTY FOR SALE

GLANFORD GARDENS OFFERS PAVED streets, sidewalks, closed storm drains, boulevard trees, street lighting, playground equipment. Drive out Glanford to Baxter Avenue, turn right at Glanford Gardens sign. High extensive views from cleared lots located on rolling property, 60 feet or more frontage. Price $695, $750, $850—your own terms and one year to pay.

N.H.A. HOMES, $245 to $795 DOWN—We represent N.H.A. sponsored contractors who are completely equipped to build any home on low N.H.A. terms. Plans and quotations available upon request. Please call Mr. Douglas Hawkes at Harry Foster Ltd., 1815 Douglas. Phone 2-2101 (evenings, 2-4494 or 2-2101).

LOTS — LOTS — LOTS
MAGNIFICENT SEA VIEW LOT, 96-FT. frontage on Wesley Road, Seaview Heights. Call Mr. Wilkinson, 3-9413; evenings, 2-9761. Fraser Biscoe, 576 Yates Street.

FOUR GOOD BUILDING LOTS SUITable for N.H.A. homes. Near Colquitz Post Office. Prices $500, $550, $750. Call Mr. Ludlow 2-7276. TOWN & COUNTRY HOMES LTD., 1923 Quadra St.

CHOICE, LARGE-SIZE BUILDING LOTS, Kingswood sub-division, Island Highway, opposite Colwood Golf Links; $800. Island Investment Co., Ltd., 4-7146 - 7.

MOSS STREET, NEAR ROCKLAND, small lot, best district in Victoria, asking $1,200. Call Mr. Nicholson, Lot Specialist, 7-2803. Harry Foster Ltd., 2-2101.

40x120 FOOT LOT IN OAKLANDS district, near school, bus stop at corner 4-5090.

GOOD BUY ON HOUSE WITH ONE acre of land at Shawnigan Lake. Phone 3-6908.

COMMERCIAL OR BUILDING LOT. 60x220 on Quadra Street. Rock bottom price, $600. 2-4040.

VALUABLE LOT—SELL, TRADE OR AS part payment on other property. What offer? 4-7358.

TWO LOTS ON NEW SUBDIVISION, overlooking Elk Lake. For particulars phone 9-4551.

MUST SELL—FLAT BUILDING LOT 50x120; Finlayson, near golf course, bus. Apply rear, 3197 Quadra.

VALUABLE LOT, SELL, TRADE OR AS part payment on other property. What offer. 4-7358.

TWO LOTS ON NEW SUBDIVISION, overlooking Elk Lake. For particulars phone 9-4551.

MUST SELL—FLAT BUILDING LOT 50x120. Finlayson, near golf course, bus. Apply rear 3197 Quadra.

31 ACRES AND LOG CABIN, 9 MILES from Victoria, $1,000 down. Price $3,000 Phone 9-4191.

LOT 300x70 GORDON HEAD, $900. Level, cultivated. 9-4390.

EXCEPTIONAL LOTS AT $1,000, GORdon Head area. Phone 3-9592, mornings.

TWO LOTS, EACH 60' x 200', LANGford, $550 each. 3-5014.

TROUT LAKE HOUSE, FRUIT. WAKE LAKE, R.R. 2, DUNCAN.

COWICHAN BAY WATERFRONT

6½ ACRES of well-timbered gently sloping land, situated on one of the best waterfront locations in Cowichan Bay. There is a five-roomed house, which is fundamentally sound but would need some work inside to make it comfortable. Excellent water supply. Owner advises that he has been offered $2,000 for the timber. This is truly an outstanding buy and can be bought with a very low down payment at $8000
For more details contact J. M. Chesman, 3-4833

PEMBERTON, HOLMES LTD.
1002 Government Street 4-8124

SHERWOOD OAKS—The finest building sites on Vancouver Island, overlooking Cadboro Bay and the Yacht Club.

MADRONA PARK — Opposite Frank Hobbs School on Haro Road—$850 and $895—1,000 square feet building restrictions.

NORTHWEST HOMES
917 Douglas Street 2-9411 Anytime

60 PROPERTY WANTED

APPROXIMATELY HALF-ACRE LOT. Must have good soil. Burnside or Quadra areas only. Reg. Caselton, Eves., 3-8464. Pemberton Holmes Ltd., 4-8124, 1002 Government Street.

CASH FOR YOUR LOT. BUILDING sites wanted at Town & Country Homes, 1923 Quadra St. Phone 2-7276. Mr. Thorneloe.

BUILDER REQUIRES LOTS OR ACREage suitable for subdivision. Box 1517, Victoria Press

WANTED IN 12-MILE CIRCLE—HOUSE and acreage, V.L.A. deal, $7,000. 8-3330.

61 ACREAGE FOR SALE

1.8 ACRES, 4249 DIEPPE RD., SUITable V.L.A. Phone 9-1066.

64 FARMS FOR SALE

SMALL FARM, LOTS OF WATER, ELECtricity fully equipped. Near Sooke. Terms arranged. Box 1511, Victoria Press.

66 FARMS WANTED

WANTED—IMPROVED DAIRY FARM Fully equipped and stocked, with quota over 500 pounds. Valued around $30,000. Phone F. Salter at 2-8117 or eves. 4-7239. Newstead Realty Ltd., 776 Fort St.

Air-Raid Shelters Urged For Shoppers in Victoria

Creation of basement air-raid shelters for shoppers is being urged on Victoria shopkeepers by civil defense authorities. Similar facilities have been established in downtown Seattle.

Leonard G. Hatcher, local civil defense "target area" director, has written the Victoria Chamber of Commerce seeking its cooperation in relaying the plan to local businessmen.

Cy Porter, chamber secretary, said today he had referred the letter to the retail merchants section. It will likely be considered at the group's annual meeting to be held either August 23 or 24.

Just back from attending a national civil defense college tactical course at Arnprior, Ont., Mr. Hatcher pointed out in his letter:

"It is apparent some arrangement should be made—not for the erection of mass bomb-proof shelters, but for the organization of existing store basements so that in an emergency the public will know where to go."

He pointed out that such a pre-emergency program would give the shopkeeper a ready-made plan for marshalling people on the premises and at the same time safeguarding his goods and property.

The CD director offered to provide suitable direction signs for use on the premises. He also would undertake to place direction signs throughout the downtown area.

Mr. Hatcher pointed out that such a scheme could be put into effect by large and small store owners; even the small stores have basements for storing of merchandise.

Five City Men Attend TLC Regina Parley

Five Victoria labor leaders will be among British Columbia's 100 delegates at the annual convention of the Trades and Labor Congress of Canada (AFL) which opens in Regina next Monday.

They are: Thomas Gooderham, Pacific region TLC representative; Victor Midgley, B.C. congress representatve for the carpenters' union; Percy Rayment, secretary of the Victoria District Trades and Labor Council; Charles A. Peck, business agent for the 830-man Victoria local of the International Brotherhood of Electrical Workers, and Jack McNell, president of Division 109 of the Street Railwaymen's Union.

Almost 600 delegates from all over the nation are expected to attend the convention. British Columbia's delegates supply strong support for Vancouver's R. K. Gervin in his bid for the congress presidency.

Gervin's chief opponent will be Claude Jodin, bilingual Quebec City labor leader. Veteran president Percy R. Bengough is not seeking re-election.

Sharing the convention spotlight with the presidential election will be an effort by the United Fishermen and Allied Workers' Union (Ind.) to appeal their suspension from the TLC.

The union was suspended in 1953 on charges of Communist leadership, but the congress has never ratified the order.

'Phone Expansion Under Way in Courtenay Area

A program to increase telephone facilities in the Merville and Royston areas of Courtenay is expected to be completed in the late fall.

Estimated to cost more than $17,000, the project includes a 50-pair cable, plus approximately 46 miles of iron wire and 100 poles. The wire in the cable alone would cover the distance from Courtenay to Campbell River and back three times.

Art Saunders is foreman of the seven-man heavy gang working on the extension. At present the cable is in place and will be spliced soon. Also going up is the open wire, most of which will be used for the Merville area.

The Courtenay exchange has increased its telephone total by more than 150% since May, 1945, from 954 to 2,443 instruments. Included in this total are 742 business and 1,701 residence telephones.

Cannery Workers' Strike Near End

VANCOUVER (BUP) — The contract dispute between cannery workers in British Columbia and the British Columbia Fisheries Association was reported near settlement today following an emergency meeting of the United Fishermen and Allied Workers cannery committee.

The committee urged the cannery workers accept the association's offer of a $20 a month wage boost retroactive to April.

The committee's recommendation will be placed before the membership tonight at Steveston, and it was expected the workers will agree to go back to work.

Saint John Men Missing in Boat

HALIFAX (BUP)—Air force search and rescue crews waited for clear weather today before resuming an air search for two Saint John men who went out in a motorboat on Friday night and failed to return.

It was too foggy Monday to send out a Canso from Greenwood. Today's weather was expected to remain poor.

Walter Muise and 13-year-old Percy Joyce were in the 17-foot motorboat. There was no sign of them Saturday and Sunday although surface vessels and the aircraft crossed and recrossed Bay of Fundy.

Cranbrook Tot Dies In Boating Mishap

CRANBROOK, B.C. (CP)—The body of year-old Billy Botterill was found by RCMP search party late Monday in the waters of Munroe Lake.

The tot drowned Sunday when a fast speedboat carrying him, six adults and a six-year-old boy overturned in deep water. Boats from a dozen cabins went to the rescue and Harold Mitchell, first on the scene, dived under the overturned craft to rescue the six-year-old who was trapped. The baby was the only child of Mr. and Mrs. Ted Botterill.

Oldest known book, found in China in 1900, bears the inscription: "Printed on May 11, 868," according to the Encyclopedia Britannica.

Dairy Worker Survives 5 Hours In Freezer

Burns Cartons To Keep Warm

A chilly five-minute job extended to a marrow-freezing five hours and five minutes in temperatures which ranged from 24 to 30 degrees below zero Monday for creamery worker 45-year-old Fred Haun.

Today, Mr. Haun who still shivers when he thinks of it, told how he was accidentally locked in the freezer of Northwestern Creamery, 1015 Yates Street late Sunday night. He is a shipper at the plant where he has worked almost three years.

About 11.30 p.m. his duties took him into the ice cream hardening room. A pin in the door mechanism slipped and he was locked inside.

ARCTIC ATMOSPHERE

It was 30 degrees below. He turned off the blowers which gradually reduced the temperature to 24 below, but he could not control the freezing units. In an adjoining freezing room it was 16 below so he went in there where he ignited some cardboard cartons to keep warm.

There was no ventilation and smoke drove him back into the arctic atmosphere of the colder room.

He was the only night worker in the plant at the time.

At 4.30 a.m. two fellow workers, Dave Rempel and Ross Bowlware arrived, saw the red light on the freezer door which signified someone was inside and smashed their way into the freezing room with an iron bar.

"I was not unconscious when they came, but I was pretty weak," said Mr. Haun. "In fact, I just made it."

LIGHTLY CLOTHED

He was clad only in overalls of cotton and a light sweater. A new pair of gloves he left outside the freezer, intending to stay in the cold only as short a time as possible.

Mr. Haun wanted to drive his car home after the ordeal, but fellow workers insisted he go to hospital for a check-up. He was discharged from Royal Jubilee at 9.15 Monday morning.

He took the rest of the day off, and isn't working today either but only because "it's my regular holiday."

A native of Regina, Saskatchewan, where it gets cold too, Mr. Haun said "I guess I'm used to low temperatures."

Kevin Newell Free To Remain in Canada

VANCOUVER (BUP)—Diver Kevin Newell of the Australian British Empire Games team may stay in Canada until his visa runs out, immigration department officials said today.

Superintendent D. N. McDonell said the immigration department here "isn't even interested" in Newell, who reportedly refused to go home after the games.

Newell would get a chance to take out permanent papers or renew his visa after the temporary one runs out, officials said.

HOT, TENDER, TIRED FEET?
GET THIS QUICK RELIEF
Dr. Scholl's Foot Powder quickly relieves tender, tired, burning, perspiring, odorous feet, also discomfort so often caused by nylon hose. Eases new or tight shoes. Helps guard against Athlete's Foot. Get this grand foot relief today!
Dr. Scholl's FOOT POWDER

NEWS BRIEFS

Annual up-Island bus trip for Victoria YMCA leaves the city Friday at 7 p.m. for Miracle Beach, returning Sunday night. Departure point is the "Y" building, Blanshard Street, where a chartered bus will pick up passengers. Officials say there are seats for eight more persons.

* * *

A motorist who just missed hitting a police car while weaving on Reynolds Road early Sunday was fined $200 in Saanich police court Monday for driving while impaired.

Guilbrand Johnsen, 2593 Vancouver, pleaded guilty before Magistrate A. I. Thomas. His license will be suspended three months. A default on the fine means 30 days in jail.

Woman's Efforts Fail to Save Drowning Girl

PRINCE RUPERT, B.C. (CP)—Sharon Leona Bennett, 12, fought off a woman who was trying to save her and drowned Sunday in Fulton River, 35 miles north of Smithers, B.C.

Smithers is approximately 120 mlies east of here.

RCMP said Sharon, daughter of Mr. and Mrs. Herman Bennett of New Hazelton, B.C., resisted the efforts of Mrs. Carl Christianson to save her after she toppled off a ledge into the river near Chapman Lake. Mrs. Christianson was forced to release her grasp and swim to shore to save herself.

The child's father was fishing with Mr. Christianson on Chapman Lake at the time.

Last Rites Held For Civil Servant

Funeral service for Arthur H. Shotbolt, retired provincial government chemist, were scheduled this afternoon at Sands' Funeral Home. Mr. Shotbolt died Saturday at age 74.

A native of Victoria and the son of a pioneer Victoria druggist, Mr. Shotbolt leaves his wife, Effie, at the family home, 863 Richmond Road; one daughter, Mrs. Eileen Scott, of Nanaimo; a brother, Walter Shotbolt, at Brentwood, and four grandsons in Nanaimo.

Canon George Biddle officiated at this afternoon's funeral service. Interment followed at Royal Oak Burial Park.

Manslaughter Charge In Royal City Death

NEW WESTMINSTER (CP)—Colin F. MacDonald, 44, was charged today with manslaughter following a Saturday night waterfront brawl here which ended in the death of 52-year-old longshoreman Alex Blair Cameron.

MacDonald was remanded a week on $3,000 bail.

Police said it is likely Cameron died when he struck his head on a piece of driftwood.

Egypt Protests Border Killing

CAIRO, Egypt (AP)—Egypt's war ministry protested to the United Nations mixed armistice commission Monday that armed Israeli soldiers crossed the Egyptian border east of Gaza, blew up a water pumping station and killed an Egyptian workman. The Egyptian protest asked for an emergency meeting of the commission.

PNE Attracting Many Entrants From This City

New entries to Pacific National Exhibition are still rolling in, officials report, with the hobby show to date most representative of Victoria entrants.

Nine applications for entry to the hobby show include Charles R. Seyfert, Langford, woodcarving; Peggy Hurst, Glen Lake, painting; Rosa Patricia Wood, 675 Battery, leathercraft; C. McGinnis, 2723 Blackwood, paintnig.

Alexander Lissowski, 222 Oswego, metalwork; Barry Frank Lake, 3506 Richmond, model ships; Hazel M. Jones, 1260 Walnut, ceramics; Patricia E. Van't Haaf, 710 Violet, painting; and E. K. DeBeck, 2830 Somass, woodwork.

Horticulture entrants include Angus McKay 24 Olympia, 10 entries in floriculture section of horticulture show, and Charles Warren, 1698 Lansdowne, honey section of horticulture show.

Three entries for the poultry section are from J. L. Lang, 3976 Braefoot, nine entries in Wyandottes section; Bert Pritchett, PO Box 457, three entries in bantams and white silkies section, and also 13 entries in the pigeon section.

TENDERS

SEALED TENDERS, addressed to the undersigned and marked "TENDER FOR AIRPORT LIGHTING FACILITIES AT PATRICIA BAY" will be received up to 12 o'clock noon, E.D.S.T., WEDNESDAY, SEPTEMBER 1, 1954, for the construction of airport lighting facilities at the Airport at Patricia Bay, B.C.

Plans, specifications, labor conditions, contract form, form of tender and return tender envelope may be obtained on application to the District Airway Engineer, Department of Transport, 401 Winch Building, Vancouver, B.C., upon receipt of an accepted cheque made payable to the Receiver General of Canada for the sum of $25.00. This cheque will be returned upon the return of the plans and specifications in good condition. Additional information required with regard to interpretation of plans and specifications may be obtained from the aforementioned District Airway Engineer.

Each tender must be accompanied by a security deposit equal to ten per cent (10%) of the tender price which security deposit will be forfeited in the event of a tenderer refusing to enter into a contract on the basis of his tender if called upon to do so, or failing to satisfactorily complete such a contract. Cheques of unsuccessful tenderers will be returned.

Any tender not accompanied by a security deposit as described will not be considered.

The Department does not bind itself to accept the lowest or any tender.

F. T. COLLINS,
Secretary.

Department of Transport,
Ottawa, Ontario, August 11, 1954.

Phone for FREE Delivery C.O.D.
Bottled BEER
PHONE 4-4179
25c per dozen paid for empties. Please have them ready when the driver calls.
This advertisement is not published or displayed by the Liquor Control Board or by the Government of British Columbia.

THE CORPORATON OF THE DISTRICT OF SAANICH

TENDER FOR DEBENTURES

Tenders are invited for the purchase of $185,000.00 20-year Serial Debentures, to be dated September 15th, 1954, and maturing September 15th, 1955, to September 15th, 1974, inclusive. Interest rate 4% per annum, payable semi-annually on March 15th and September 15th.

Schedule of maturities and other information pertaining to this issue may be obtained from the undersigned.

Tenders to be based on Victoria, B.C., delivery.

Tenders to be in a sealed envelope marked "Tender for Debentures" and to be in the hands of the undersigned not later than 5 p.m., Monday, August 30th, 1954.

Highest or any tender not necessarily accepted.

JOHN B. TRIBE,
Municipal Clerk.

Maynard & Sons
SINCE 1902 AUCTIONEERS and APPRAISERS LTD.
PROBATE, INSURANCE and ADVISORY APPRAISALS
BOAT AUCTION, TOMORROW, 1 p.m.
1952 20-FT. OUTBOARD CRUISER
13-FT. FACTORY-BUILT OUTBOARD
61 H.P. "KERMATH" 4-CYL. INBOARD ENGINE
Johnson and Viking Outboard Motors
(See week-end papers for full particulars)
Instructed by the owners of two fine homes, and others, we will sell in our salesrooms, 731-33 Johnson Street,
TOMORROW — 1.30 P.M.
ALMOST NEW
DOMESTIC FURNISHINGS
LOVELY "BELL" MINI PIANO IN WALNUT
NEARLY NEW CHESTERFIELD SUITES AND OCCASIONAL PIECES
EXPENSIVE DOUBLE AND TWIN BEDROOM SUITES
FRENCH PERIOD STYLE BED AND OTHER TWIN BEDS
POWERED BENCH BOSS — NEARLY NEW POWER MOWER
TWO LATE MOEL "FRIGIDAIRE" ELECTRIC REFRIGERATORS
APPROX. 16-FT. COUNTER—8-FT. SHOWCASE
LONG-PLAYING RECORDS—GOOD GOLF CLUBS, ETC.
10.30 A.M.—OFFICE FURNITURE
1950 "EXCELSIOR" MOTORCYCLE
FRANCIS-BARNETT AUTOCYCLE
Power Mower, Desks, Shelves, Sewing Machines, Electric Washing Machines, Bicycles, Fruit, Vegetables, etc.
733 JOHNSON ST. MAYNARD & SONS 4-5921

DICK TRACY

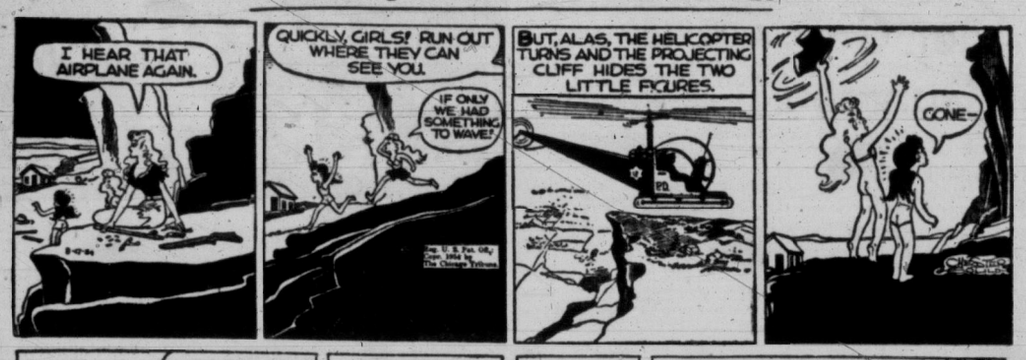

NANCY

AROUND HOME

DOTTY

MARK TRAIL

BUGS BUNNY

ALLEY OOP

ORPHAN ANNIE

KING AROO

PENNY

OUT OUR WAY

BOARDING HOUSE

SHERLOCK HOLMES

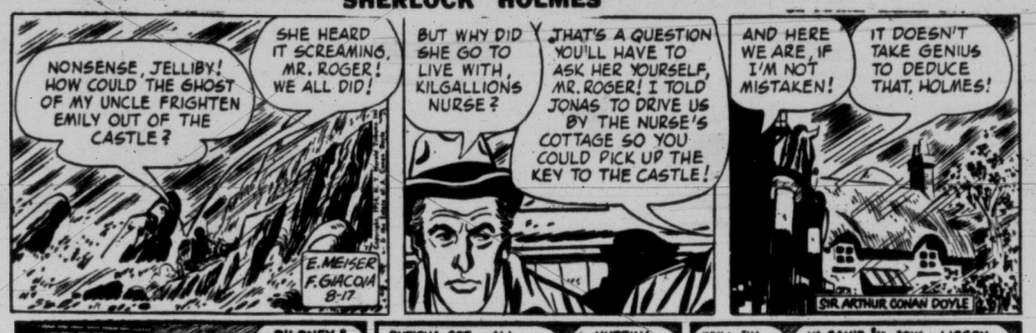

JOE PALOOKA

BUZ SAWYER

LONG SAM

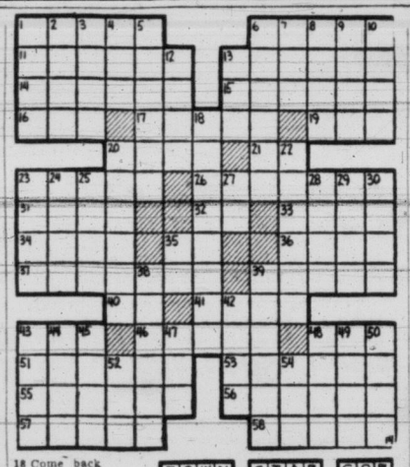

ACROSS
1 Luxemburg is an European —— Duchy
6 Its principal —— are oats and potatoes
11 Vengeate
13 30 (Fr.)
14 It is linked with the —— Nations
15 Distribute cards anew
16 Genus of quadrupeds
17 Eagle's nest
19 Pronoun
20 Sea eagle
21 Pair (ab.)
23 Each
26 Declares
31 Feminine appellation
32 Italian river
33 Body of water
34 Japanese outcasts
35 Apostle (ab.)
36 "Emerald Isle"
37 Hold back for future use
39 Grew pallid
40 Universal language
41 Pertaining to grandparents
43 City in Oklahoma
46 Wearies
48 Compass point
51 Abrogate
53 Island in New York Bay
55 Handled
56 Tried
57 Cubic meter
59 Opints

DOWN
1 Beetle larva
2 City in Nevada
3 Girl's name
4 Seine
5 Cheerless
6 Crawls
7 Crimson
8 Individuals
9 Chief god of Memphis
10 Happiness (Scot.)
12 Paradise
13 Three times (comb. form)
18 Come back into view
20 Expunger
22 Abrogate
23 German river
24 Ballot
25 Ages
27 Thus
28 Render turbid
29 Ripped
30 Winter vehicle
35 Average (ab.)
38 Revolve
39 Stuck
42 Garment
43 Brazilian macaws
44 Depression
45 Church part
47 Island (Fr.)
48 Suffix
49 Appear
50 Termini
52 Auricle
54 Peer Gynt's

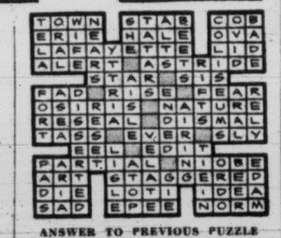

ANSWER TO PREVIOUS PUZZLE

Fewer Job Seekers Among City Males

A decrease last week in the number of men seeking jobs was matched by a corresponding increase in the number of unemployed women in Victoria, according to C. A. Mudge, National Employment Office manager.

Jobs for skilled tradesmen are increasing, and marine electricians are in demand, Mr. Mudge said. In the women's section, he said, stenographers are in short supply, and the long-standing demand for domestic workers remains.

Finale on Friday for Saanich Playparks

Official closing day for all supervised Saanich playgrounds will be next Friday, but three parks will not hold closing events until the following week.

Closing day festivities mark six weeks of supervision by volunteer workers, but parks remain open the year round for those who wish to use them, mostly for teen-age sports.

Tolmie Park's closing program will include a display of children's work, pony rides, peanut scramble and popsicles. There'll be tea for the adults. Events begin at 1 p.m.

Marigold Park festivities start at 7 p.m. Friday, with a display of handicraft, sports and treats for the children. On Tuesday registered children will tour the Northwestern Creameries.

Closing day program has also been arranged for children at Qu'Appelle playground Aug. 20.

Last week, the park held a paper costume day, with all garb fashioned from newspapers. Prizewinners were: Maureen Poole, Marilyn Bjorklund, Margaret Trickey, Donnie Smith, Owen Lange, Rickie Hyland.

Contests and treats will be offered at Reynolds Park on Friday to mark its closing day.

MANY ATTRACTIONS

A gala day is planned for Meadow Park's closing the following Friday, Aug. 27. Fancy dress parades for boys and girls and decorated bicycle and doll carriage parades are featured.

Other attractions include pony rides, a fish pond, bingo game, novelty races, a father and son ball game, home-cooking stall, candy stall and hot dog stand.

Also on the 27th, Hampton Park will hold a sports day in the afternoon, with prizes and treats given in an evening program starting at 6.30.

Handicraft articles made by children may be kept by their makers rather than sold for park funds as in previous years.

Braefoot Park closing attractions will be held the next day, Saturday, Aug. 28, at 6 p.m. Playground committee promises games, a putting green, bingo, hot dogs, coffee, soft drinks, corn on the cob and watermelon.

In addition, there will be a candy stall, grab bag and draw for an electric clock, grocery hamper and cottage roll.

HAMPTON WINS

Saturday afternoon, Hampton Park took Butler Brothers' trophy, emblematic of Saanich playground supremacy in wind-up field day.

Broadmead Park was runner-up in the 16 park competition, after leading the field in points for younger age group participation. Hampton pulled ahead on the strength of its teen-age participation.

Individual high point scorers in field day events were Frank Coburn, Hampton, eight points; George Rowebottom, Hampton, seven points; Barbara Mann, Tolmie, six points; Diane Bird, Hampton, five points.

Mothers' baby-calling contest was won by leathercraft instructor Mrs. John Adams.

W. R. Devlin was MC and sports organizer. Gerry Dunn handled events. Mrs. E. M. Blaus was scorekeeper.

Butler trophy was presented to Hampton Park committee chairman Frank Marsh by Mrs. Blaus, who is Saanich Recreation Council secretary, acting on behalf of the donor.

Picnic supper was held in the evening, followed by horse shoe pitching, boxing exhibition, and a dancing demonstration.

A boxing match between two Hampton Park 'teen-agers, George Rowebottom and Bob Allan, was declared a draw.

Let's Dance Club gave demonstrations of square dancing, Mexican and Italian folk dances, MC'd by Ed Williams.

1 Dead, Traffic Hit In German Cloudburst

DUESSELDORF, Germany (AP)—Cloudbursts struck the Ruhr Valley Sunday, causing one death, paralyzing traffic, and flooding many factories and homes. More than two inches of rain—a month's normal average—fell in a few hours. Flood damage extended from Aachen near the Belgian frontier to Osnabrueck, across West Germany's largest state of North Rhine-Westphalia.

Gosley Gang at Langham Court

An English-type variety program is in the offing for Langham Court Theatre patrons, Friday and Saturday. Jerry Gosley's new Smile Show will be presented by the Summer School of Theatre. In featured spots, left to right, will be dancer Brenda Myren, accordion wizard Al Denoni, Irene Henderson, "the lassie from Lancashire," soprano Mimi Bavin and troupe leader Jerry Gosley. Tickets are on sale at Kent's Ltd. (Photo by Chevrons.)

"CRY OF THE CITY"
STARRING
VICTOR MATURE
RICHARD CONTE
ADDED SUSPENSE
"House of Blackmail"
FEATURING
WILLIAM SYLVESTER
ENDS WEDNESDAY!
PLAZA

TWO for the SHOW

By PHIL LEE

AA (Oscar Class) BB (Worthwhile)
A (Don't Miss) (B For Rainy Days)
C (To put in time)

(A PLUS) "THREE COINS IN THE FOUNTAIN" (Royal)—This is about as touching a love story as you will see this year. It is utterly enchanting.

What is more, it is doubtful if film-goers will see such breath-taking scenery again for a long time. Pictured on wide-screen CinemaScope, glimpses of the beauties of Rome, Tivoli and Venice make one want to nip into the nearest travel agency and request copious quantities of literature to drool over.

The story binding this 20th Century-Fox film together is a simple one, possibly that is what makes it so touching. It concerns three American girls, Dorothy McGuire, Maggie ("The Moon Is Blue") McNamara and Jean Peters, who are batching it in Rome.

All three have their loves. Dorothy works for brilliant novelist Clifton Webb; Jean woos Italian interpreter Rossano Brazzi, and Maggie schemes to tame lady-killer Louis Jourdan. That they get their men is understandable enough, but it is the "how" that adds the sauce and the zip that makes "Three Coins in the Fountain" the entertaining film it is.

It is only fair to point out here that the success of the film depends on the art of the principal actors. In less capable hands the outcome of the whole could well have been in jeopardy. For, as we have pointed out before, the plot is a simple one and demands great skill. Indeed, if the material had been of stronger stuff, "Three Coins in the Fountain" would have rated "Oscar Class."

Also, in conclusion, one must tip a salute once again to CinemaScope. The wide screen improves a film—particularly a travelogue-style one as this—by at least 20 per cent. At first you wish you were there, but by the time the film is over you feel as though you are.

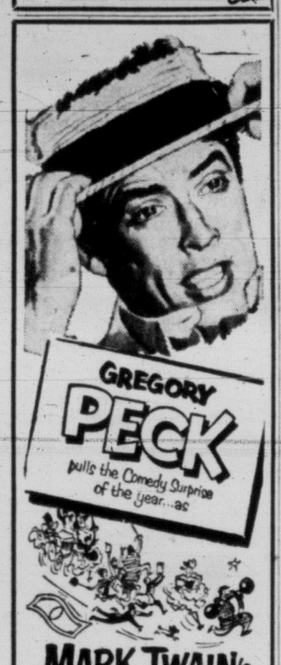

NOW SHOWING!
At 1.10, 3.17, 5.24, 7.31, 9.38
ODEON

'POOR LITTLE RICH GIRL' SUCCESS

Gloria Vanderbilt Makes Stage Debut

MOUNTAINHOME, Pa. (AP)—Gloria Vanderbilt Stokowski made her stage debut Monday night and overcame extreme nervousness to win her audience in a fashion befitting the part of the princess she played.

The one-time "poor little rich girl" portrayed the aloof and remote Princess Alexandra in Ferenc Molnar's fantasy, "The Swan," a good test for a novice and as a novice Gloria's debut was successful. Her leading man Peter Donat of Kentville, N.S.

Some 600 persons filled the Pocono Playhouse, where Margaret Truman made her stage debut in June.

The pressure that built up through three weeks of rehearsal showed throughout the first act. But Gloria, aided by the professional performance of Halliwell Hobbes as Father Hyacinth, steadied and showed progress through the remainder of the play.

It was the culmination of a long desire to be in the theatre for Gloria, now 30 and the mother of two children.

Gloria was tagged "poor little rich girl" when, in childhood, she was the object of a widely publicized family court fight for her custody.

WILLIE READY

DEL MAR, Calif. (BUP)—The nation's leading jockey, Willie Shoemaker, leaves here by plane, Friday night for Chicago to ride High Gun in Washington Park's $100,000 American Derby Saturday.

TONIGHT!
See Nature's Artistry in Blooms!
VISIT
the world-famous
BUTCHART GARDENS

25 Acres of Gorgeous Flowers
OPEN DAILY
9 a.m. to 11 p.m.
ILLUMINATED FROM DUSK AT NO EXTRA CHARGE
Enjoy a light lunch between 11 a.m. and 3 p.m. and afternoon teas between 3 p.m. and 5 p.m. in the restaurant located in the residence. Admission: Adults 1.00, Children 25c. Members of Armed Forces of any country, in uniform, Free.

Tillicum OUTDOOR
2-7531 Corner BURNSIDE and TILLICUM ROADS
GLENN FORD — DIANNA LYNN
"PLUNDER OF THE SUN" — At 8.50
Color by Technicolor
EDWARD G. ROBINSON — LORETTA YOUNG
"THE STRANGER"—At 10.45
FREE BINGO 8.00 — PLUS CARTOON — SHOW STARTS 8.30
TWO FREE PASSES TONIGHT IF YOUR CAR LICENSE ENDS IN 38

STARTS TOMORROW

WITH STEREOPHONIC SOUND
FOX
Last Time Today!
"LADY WANTS MINK"
PLUS
"RIDE THE MAN DOWN"
Doors Open 6.30
Last Complete Show 8.15
WHERE SOUND SOUNDS BETTER
A PICTURE THAT PLEASES
HILLSIDE AND QUADRA
PLENTY OF PARKING AREA
Theatre Now Air Conditioned for Your Comfort

Brave Teen-Ager Gets Drop on Bank Gunman

Kingston Police Hail 16-Year-Old Bank Clerk Who Risked Life to Foil $21,000 Hold-Up

KINGSTON, Ont. (BUP)—Police today hailed a restless 16-year-old bank clerk who risked his life to foil a $21,000 holdup and nab the gunman.

Junior clerk Ron Smith caught Walter Klesadvich, 47, almost single-handed, but he looked on the whole business as an interesting break in a dull afternoon.

"I'd been hoping for a robbery to 'break the monotony ever since I started to work here," he said. It was the first bank holdup in the city's history.

The gunman surprised seven Imperial Bank employees and a handful of customers Monday by snatching a briefcase stuffed with bills and ordered everyone to lie on the floor. Then Smith went into action.

"I was standing behind the teller's cage," the sandy-haired teenager said. "I walked toward the alarm buttons and the man said to me, 'Do that again and I'll shoot.' I dived into the cage and pushed both buttons and then picked up the teller's gun.

"I jumped out of the cage after the man. He ran into the street. On the corner he turned and pointed the gun at me. I pointed my own back and told him to drop it. He was shaking like a leaf."

A motorcycle constable took over from there.

River Bed Searched for Hold-Up Gun

MONTREAL (BUP)—A police frogman probed the bottom of a murky river today in an effort to locate a missing gun believed to have been used in Montreal's biggest bank holdup in 30 years.

Constable Lucien Plante, described as probably the world's only frogman permanently attached to a police department, searched the Back River for the weapon used in the $36,000 stickup of a Champlain village bank branch.

Police ordered Plante into action after one of six suspects arrested in the case admitted the automatic had been thrown into the river. He spent three hours probing the river Monday without luck, and went back today to press the search.

Meanwhile, four men and two women charged in the holdup were ordered held without bail pending preliminary hearing Aug. 24.

School Board Not Liable for Play Accidents

Youngsters involved in accidents while playing at school have no claim on the school board if they injure themselves.

Trustee Richard Reeve told the school board meeting Monday that a great number of parents were unaware of this fact, and were attempting to collect damages.

"In some cases," he said, "if a child has an accident on the school grounds, the parents will call for X-rays and a lot of other things, thinking the school board is going to pay for it. They don't like it when they have to foot the bill themselves."

Only time the school board could be held responsible, he said, would be if an accident resulted from the school board being lax and negligent. The board carries liability insurance but not accident insurance.

SICAMOUS, B.C. (CP)—Two youths died of carbon monoxide poisoning when they parked their car on the Trans-Canada Highway five miles from here.

Dead are Raymond Antoine, 17, and Norman Philip, 18. Antoine was dead when found by a Sicamous driver and Philip died later in hospital.

TONE GETS $17,500 DAMAGES FOR LOSING FIGHT TO NEAL

LOS ANGELES (AP) — Lawyers for actor Franchot Tone announced Monday he had settled for $17,500 the $63,666.66 suit he filed against Lloyds of London for injuries suffered in his fight with actor Tom Neal over the affections of Barbara Payton of the movies.

Neal scored a victory over Tone in the fisticuffs, Sept. 14, 1951. Although he lost the fight, Tone won the girl. They were married but were divorced soon afterward. She transferred her affections back to Neal.

Tone claimed he sustained his injuries "by accidental, violent visible means" and was covered under the $100,000 policy he had with Lloyds. The company claimed Tone provoked the fight and deliberately exposed himself to danger.

IN TOWN TONIGHT

ATLAS—"The Great Diamond Robbery," plus "Give a Girl a Break."

CAPITOL—"Living It Up" at 1.00, 3.10, 5.20, 7.30, 9.40.

DOMINION—"Dark City" at 2.38, 5.57, 9.21, plus "Appointment With Danger" at 1.05, 4.24, 7.48.

FOX—"Lady Wants Mink" at 6.50, plus "Ride the Man Down." Last complete show 8.15.

GEM—"Tarzan and the She-Devils," plus "Torpedo Alley" at 7.45.

OAK BAY—"Always a Bride" at 7.25, 9.27.

ODEON—"Man With a Million" at 1.10, 3.17, 5.24, 7.31, 9.38.

PLAZA—"Cry of the City," plus "House of Blackmail."

ROYAL—"Three Coins in the Fountain" at 1.00, 3.07, 5.14, 7.21, 9.33.

TILLICUM—"Plunder of the Sun" at 8.50, plus "The Stranger" at 10.45.

BUTCHART GARDENS—Open daily 9 a.m. to 11 p.m.

GEM THEATRE SIDNEY
TONIGHT AT 7.45
DOUBLE FEATURE
"Tarzan and the Sea-Devils"
Drama, with Lex Barker, Joyce Mackenzie and Cheetah the Chimp
"Torpedo Alley"
with Mark Stevens, Dorothy Malone
Drama—The exploits of U.S.S. Stingaree and its heroic crew

NOW SHOWING
J. ARTHUR RANK PRESENTS
THAT DELIGHTFUL COMEDY
"ALWAYS A BRIDE"
Featuring
PEGGY CUMMINS
TERENCE MORGAN
RONALD SQUIRE
Selected Short Subjects including
"HOLIDAY ISLAND"
in Technicolor
Complete Program 6.45-8.47
Feature Starts 7.25-9.27
OAK BAY
Temple of Refined Entertainment and Education

USED CAR?
WILSON MOTORS!
Yates at Quadra

VANDERBILT ARRESTED

HONOLULU (AP)—George Vanderbilt, millionaire New York sportsman, was arrested here Sunday night on a charge of driving while under the influence of drugs.

"He's been terribly, terrbily sick," his wife said Monday. "He was under medication, not drugs, and it's terrible to make something out of it."

Vanderbilt was accused also of driving on the wrong side of the road. Police said his automobile had struck two other cars. No one was injured.

The largest limestone quarry in the world is located near Rogers City, Mich.

NOW SHOWING!
M-G-M's roar-mantic comedy hit!
RED SKELTON
"THE GREAT DIAMOND ROBBERY"
2nd Feature
M-G-M
STARS THE TOPS IN MUSICAL TALENT!
TECHNICOLOR "GIVE A GIRL A BREAK"
MARGE and GOWER CHAMPION ★ DEBBIE REYNOLDS
ADDED ATTRACTIONS 35¢ TO 1 P.M.
ATLAS
A FAMOUS PLAYERS THEATRE

NOW SHOWING!
At 1.00, 3.10, 5.20, 7.30, 9.40
DEAN MARTIN and JERRY LEWIS
in "LIVING IT UP"
Color by TECHNICOLOR
7 HIT TUNES!
Co-starring JANET LEIGH · EDWARD ARNOLD
"SCOOP"
MIRACLE MILE RACE OF THE CENTURY
BANNISTER vs. LANDY
CAPITOL

NOW SHOWING!
Doors 12.45 p.m. Feature 1.00, 3.07, 5.14, 7.21, 9.33
ROYAL
PRICES—Adults 1-2 p.m. 50c
1-2 p.m. 50c
2-5 p.m. 60c
5 p.m. on 85c
Students 50c All Day
Children 25c All Day
ON THE SAME PROGRAM
CinemaScope
3 Coins in the Fountain
COLOR by DELUXE · Presented by 20th Century Fox
CLIFTON WEBB · DOROTHY McGUIRE
JEAN PETERS · LOUIS JOURDAN
MAGGIE McNAMARA
Your FRANK SINATRA sing the Romantic Hit of the Year in "3 COINS IN THE FOUNTAIN"
SCOOP! TIMES NEWS
in Cinemascope and color
MOVIE STUNT-PILOT
BRITISH EMPIRE GAMES! — SEE THE DUEL OF ROGER BANNISTER AND JOHN LANDY IN THE MIRACLE MILE—BETTER THAN A STADIUM SEAT!

DOUBLE ACTION
Special
DON'T MISS IT
ADULTS ONLY
At 2.38 5.57 9.21
At 1.05 4.24 7.48
You'll Thrill to This Power Packed Story!
CHARLTON HESTON
ALAN LADD and PHYLLIS CALVERT
DARK CITY
Appointment with DANGER
LIZABETH SCOTT
DEAN JAGGER
STARTS TODAY!
Dominion
A FAMOUS PLAYERS THEATRE
NEWS SPECIAL
Bannister Wins Miracle Mile!
A Dramatic Finish of 26 Mile Event
Also Swimming - High Dive - Hurdles

THE VICTORIA DAILY TIMES
Presents.....
WARNER-PATHE NEWS
Rhee of Korea Visits Truman of Missouri
Dionne—World-Famous Quintuplets
Film Biography—Milestones in Their Lives
British Empire Games—Duke of Edinburgh—"Mile of the Century"

CinemaScope
20th Century-Fox presents
3 Coins in the Fountain
COLOR by DELUXE
STARRING
CLIFTON WEBB
DOROTHY McGUIRE
JEAN PETERS
LOUIS JOURDAN
MAGGIE McNAMARA

ROYAL
NOW SHOWING

EATON'S
Half-Day SPECIALS
Clearance Lines — Limited Quantities
Shop Early to Be Sure of Sharing the Savings
Please, No Telephone or Mail Orders

2-Piece Scissor Sets For Cutting and Pinking
Includes fine quality, highly sharpened pinking shears and plain edged cutting shears. Cutting shears feature new micro-tension adjustment. Practically indispensable equipment for the home dressmaker at this low price! Half-Day Special, set **3.59**
EATON'S—Cutlery, Main Floor

Sterling Silver Thimbles
English imports . . . sterling silver thimbles reduced from regular stock to clear quickly! Hand-engraved borders. Sizes small, medium and large. Half-Day Special, each **59c**
EATON'S—Silverware, Main Floor

English "I.X.L." Teapots
Featuring an unbreakable spout that never drips a drop! Made of fine English semi-porcelain with an aluminum spout . . . comes in pastel shades of blue, green and yellow. Half-Day Special, each **99c**
EATON'S—Silverware, Main Floor

Fabric Remnants
Group includes cottons, rayons, silks, woollens . . . outstanding fabrics priced for quick clearance! Lengths from 1 to 3 yards, various colours and prints. Shop early for best choice! Half-Day Special, each **37c to 6.89**
EATON'S—Fabrics, Third Floor

Plastic Side Drapes
Cheery floral, leaf and modernistic designs in textured plastic drapes that are so easy to care for! A wide choice in colours . . . size approx. 27x84 ins. Half-Day Special, pair **1.59**
EATON'S—Draperies, Second Floor, House Furnishings Building

5" Nylon Brushes
Painters take note! . . . Long nylon bristles feature this brush for indoor and outdoor painting chores! Set firmly in rubber to give you extra long service. Half-Day Special, each **1.69**
EATON'S—Paints, Second Floor, House Furnishings Building

Save on Shoes for Teeners
For now and into the fall school term . . . ever-popular saddle oxfords in blue and white, plus sharp-looking black suede and white buck oxfords. All with matching cushion crepe soles and heels. Sizes 4 to 9 collectively. Half-Day Special, pair **4.99**
EATON'S—Family Shoe Centre, Second Floor

Clearance! Women's Casuals
Broken lines in summer wedge heel casuals . . . Some with sling backs, open toes, cut-out vamps, others with closed toe and heel. Choose from white, red or beige . . . in a broken size range. Half-Day Special, pair **2.99**
EATON'S—Family Shoe Centre, Second Floor

Candy Thermometer
A handy addition to a good cook's cooking utensils . . . useful as a fat-frying thermometer as well as for testing candy. Half-Day Special, each **59c**
EATON'S—Toiletries, Main Floor

Plaid Sport Shirts
Wool-mix shirts in a medium weight for work or sports wear. Choose from bright check patterns. Styled with two-way collar, long sleeves, two pockets. Small, medium and large sizes. Half-Day Special, each **5.99**
EATON'S—Men's Furnishings, Main Floor

In the Bargain Basement

Boys' Sanforized Flannelette Pyjamas
Of good quality cotton flannelette, "Sanforized" for lasting fit. Jackets have notched lapels, one pocket. In an assortment of stripes. Sizes 24 to 36. Half-Day Special, pair **2.49**

Drapery Lining
50" wide . . . cotton sateen drapery lining suitable for many household uses. In ecru shade only. Half-Day Special, yard **59c**

Girls' Skirts
Pleated all around jumper style skirts. In plain coloured cotton gabardine and all-wool plaids. Sizes 3 to 6x. Half-Day Special, each **1.89**

Women's Gowns
Rayon cellasuede lace-trimmed gowns . . . with cape sleeves, square necklines. In colours of pink, blue and maize. Sizes small, medium and large. Half-Day Special, each **1.69**
EATON'S—Bargain Basement

Many of Our Best Values Never Receive Newspaper Attention! . . . Look for the
NOT-ADVERTISED SPECIAL TICKET
Throughout the store you'll find smaller lots of merchandise marked generously low to clear quickly. The Not-Advertised Ticket will indicate them . . . your guide to extra savings!

Store Hours: 9 a.m. to 5 p.m. T. EATON Co Wednesdays: 9 a.m. to 1 p.m.

St. Laurent Will Intervene in Deadlocked Railway Talks

Weather: Cloudy, Rain Tonight, Morning
Details on Page 5

Victoria Daily Times

The Home Paper
TELEPHONE 2-3131
NIGHT
Circulation (to 8 p.m.)___2-3131
Classified (to 8 p.m.)____2-3131
Night Editor (to 9 p.m. 2-3135

VOL. 121, No. 193 * VICTORIA, B.C., TUESDAY, AUGUST 17, 1954 —20 PAGES PRICE: 7 CENTS SATURDAY, 10 CENTS

Bottle Blinds To Go Soon?

"Blinders" on bottles in the Strathcona Hotel bar, put on last week-end by rule of a government liquor inspector that labels constituted advertising, likely won't last, but in the meantime customers are amused while waiters are frustrated. The B.C. Liquor Commission was trying to decide today whether patrons can be exposed to liquor bottle labels; but said they were aware CNR and CPR trains are serving drinks from tiny labeled bottles; that private clubs have bottles on display and that their own liquor stores allow a clear view of bottle labels. Until the LCB reaches a decision, the prim blank cardboard label covers will likely remain on the Strathcona merchandise.

Police Guard Queen At Irish Launching

Heavily Armed Trio Arrested

BELFAST (AP)—A brand-new ocean liner, commemorating her recent Commonwealth tour, was launched here today by the Queen, shortly after she arrived under the protection of Northern Ireland's greatest-ever security guard.

The christening of the liner Southern Cross took place in a driving rain. Her Majesty wore a waisted coat of pastel green and a matching feather-trimmed hat—the same color as the upper works of the liner.

The ceremonies, however, almost took a second place to the elaborate police precautions taken in the past few days.

A few hours before the Queen landed at Belfast airport, police seized three men carrying arms and explosives in the town of Newry on the border between northern and southern Ireland, 45 miles south of the capital.

The Queen arrived 10 minutes late because of bad flying weather and set out immediately by automobile to Belfast's Queen's Island, one of the largest shipyards in the world, 13 miles outside the city.

The heavy security guard was put into effect at dawn as a precaution against possible outbreaks by the outlawed Irish Republican Army which is agitating for a re-union of Northern Ireland with the Irish republic to the south.

Intensive police activity followed the arrests in Newry. Several homes were raided, and a number of young men were picked up for questioning.

A Newry police official said the three men detained by a police patrol as their car drove across the border were "not on the way to Belfast."

"BLOW UP SOMETHING"

"We believe they intended to blow up something in the neighborhood of Newry as a demonstration against the Queen's visit," he said.

An estimated 20,000 policemen were reported on duty in Belfast alone. Hundreds of extra police were brought in from the provinces.

A number of men were picked up and are being held in preventive custody until Wednesday.

The Queen is staying in Belfast only five hours for the launching before flying back to her Scottish holiday home at Balmoral.

Across the border in Dublin, capital of republican Ireland, civic guards stood by to put down any anti-royalist demonstrations. The IRA and other Irish nationalists want Northern Ireland, part of the United Kingdom, merged with the southern republic.

Churchill Moves in EDC Crisis

LONDON (AP)—Prime Minister Churchill summoned four of Britain's top diplomats for a dinner conference tonight to consider the developing crisis over European Defense Community.

A swift British move, informing France of this country's sur-

(See Earlier Story Page 2)

prise and disappointment over Premier Mendes-France's proposed changes in EDC, was reported in the works.

Churchill called in Sir Ivone Kirkpatrick, Sir Frank Roberts, Sir William Hayter and Sir Gladwyn Jebb to the dinner at his country home.

Kirkpatrick is the permanent under-secretary of state for foreign affairs. Roberts is head of the German department at the foreign office and deals with EDC questions, Hayter, British ambassador to Russia, arrived here Monday for a vacation. Jebb, ambassador in Paris, flew into town earlier today for talks on the French EDC proposals.

KEY MEN

The four diplomats are key men whose judgments and interpretations help to shape British foreign policy.

Churchill is running the foreign office while Foreign Secretary Anthony Eden is vacationing in Austria.

Prime Minister Moves to Avert Railway Strike

Flies Home From Holiday

OTTAWA (BUP)—Prime Minister Louis St. Laurent will fly to Ottawa tonight from his summer home to meet again with railway and union bargainers and confer with the federal cabinet.

Labor Minister Milton Gregg reported late today that the prime minister would return here from St. Patrick, Que., for separate meetings Wednesday morning with the railway chiefs and the spokesmen for the 14 strike-threatening unions of non-operating employees.

It appeared that negotiations on the fringe benefit demands of the union, renewed this week at the prime minister's request, were breaking down.

The latest move by the prime minister was interpreted as another attempt to keep the talks going and avert a strike that would call 145,000 employees off their rail line jobs and paralyze the nation's rail systems.

The prime minister will meet with union spokesmen at 10 a.m. in his East Block office Wednesday. He will confer with the chief executives of the major rail lines an hour later.

And at 2.30 p.m. he will meet with the cabinet.

MAY CALL SESSION

Gregg announced that the bargainers, who conferred for more than five hours Monday and met for another two and a half hours this morning had reported to him on their positions and that he had conferred by telephone with the prime minister.

Following the telephone conference a department of transport plane was ordered to fly to St. Patrick to get the prime minister.

The action carries the threat of a special session of parliament.

The prime minister earlier in the summer indicated that parliament would be called if necessary to deal with a rail strike, as it did in 1950.

She's a Charming Four

From London comes this new and charming study of Princess Anne, taken especially for her fourth birthday, Sunday. She's wearing frock of green and white.

Truck Driver Describes Nanaimo Death Plunge

By DON INGHAM
Times Island Editor

A youthful logging company "crummy" driver today believed an "unexpected jerk" at his steering wheel caused the plunge of his vehicle down a 60-foot embankment at Nanaimo Lakes Monday afternoon that proved fatal to two men.

Drowned in the tragedy, that occurred after work on Crown Zellerbach operations — better known by the former name of Comox Logging and Railway Co. Ltd.—were John James, about 40, of Ladysmith, and Jack Naylor, 60, of 630 Franklyn Street, Nanaimo.

Driver was Alfred Carter, 17, of Ladysimth, who had been assigned to the job for that day. He and Norman Slessor, only other occupants of the truck, escaped safely.

Slessor owed his life to Ronald Delcourt, 22, driver of a bus that was following the crummy. He plunged into the water fully clothed in an effort to rescue his companions.

RAN DOWN BANK

"Their truck went out of control," he said. "We stopped immediately, and I ran down the bank and into the water. By the time I dived in three of the men had come to the surface and were struggling. The driver was all right and got to shore by himself."

"I grabbed hold of the other two (James and Slessor) but Slessor is over 200 pounds and I couldn't hold on to both men," Delcourt continued. "I think one man (Naylor) must have been trapped, because only three men came to the surface. I pulled Slessor to the bank, but James had disappeared."

Delcourt was assisted by Roy Bewick and Louis Gray, passengers

The accident occurred at 4.45 p.m. on a straight stretch of road overlooking Second Lake of the Nanaimo Lakes chain.

Slessor was taken to hospital in Nanaimo. Body of James was recovered late Monday night by a Chemainus diver employed by the logging company. Naylor's body was found today.

RCMP in Nanaimo said today the date of an inquest into the two deaths will be announced shortly.

Alfred Carter, who was badly shaken by his experience, said it was possible that one of the passengers interfered with his steering wheel while he was driving along the edge of the embankment.

"The man sitting beside me was not a driver himself—had never owned or driven a car—and it may be that he did not trust my driving because I'm young," he said.

"I was driving along watching the cut-off where the logging trucks come down," the youthful driver told the Times. "Dad had always told me that 'you've had it' if you meet a truck in there. I also had men in the crummy with me, and had been warned to be especially careful.

"I really didn't need the warning," he said. "I felt the responsibility then, and I still feel that the accident was my fault. It was my job to get them home safely."

"However, as I was driving along, about three feet from the edge of the bank, the wheel jerked out of my hand. When I realized what had happened I stabbed for the brake, but by that time we were over the bank. The truck hit the water upside down."

"I don't know why Mr. Naylor couldn't get out," he said. "There was nothing in his way in the back of the crummy."

"The truck was turning over and over as it sank down in the water, and I was trying to get out. My window was open—I couldn't open the door—and I was kicking my feet. They must have hit the steering column or the seat, because all of a sudden I shot out of the window. I really plowed out of that truck, then started going up and up. When I got to the top I'd had it."

BACKSTAGE THERE WERE SOME CUTTING REMARKS

LONDON (AP)—Ballet dancer Nora Kovach got a horrible shock Monday night—stabbed herself with a real dagger instead of the rubber weapon she should have used.

It happened in a performace of Scheherazade at the Royal Festival Hall. She wasn't hurt badly, but her dancer husband, Istvan Rabovsky, was prostrated by indignation and excitement.

Nora, who played the part of Zobeide in the ballet based on the tale, "Thousand and One Nights," was being chased by evil characters. In the story, death seemed to be the only honorable way out, and she grabbed a dagger from the belt of an extra. Monday night he had two daggers, and she snatched the one made of steel.

She made the gesture of stabbing herself with a fine flourish, and the weapon fell to the floor with a clatter far more realistic than the rubber model would have made. Luckily she had chosen to puncture herself through her costume, and heavy fabric resisted the sharp point.

Nora finished the death scene, but couldn't come out for a curtain call. "Knocked the wind out of me," she said.

Vancouver Asks for Heavyweight Bout

VANCOUVER (CP)—V. Ben Williams, general manager of the Pacific National Exhibition, has offered Vancouver's new Empire Stadium as the site for a possible world heavyweight championship boxing match next June.

Opponents would be the winner of the Rocky Marciano-Ezzard Charles title bout in New York next month and Don Cockell, British Empire champion.

Offer of the stadium, which could seat 40,000-plus for a prize fight, was made by Williams to Jack Hurley, of Seattle, manager of heavyweight Harry Kid Matthews, who has lost three battles to Cockell.

Hurley has just returned to Seattle from New York talks with Jim Norris, president of the International Boxing Club.

"I think I convinced Mr. Norris that a Marciano-Cockell championship fight in the Pacific Northwest would outdraw any other site, even New York," Hurley said in a telephone interview.

He had originally hoped to stage the fight in Seattle, but the only place large enough would be the 55,000-seat University of Washington stadium—which bars professional sport inside its gates.

Cold-Footed Con Jinxed Prison Break

KINGSTON, Ont. (BUP)—One Toronto newspaper said today a prisoner who got "cold feet" foiled a plot by Kingston inmates to poison guards on the prison walls with cyanide and stage a mass break at the height of Sunday's fire and riot.

But another newspaper quoted three convicts released only Monday that Sunday's rampage was not planned but was the spontaneous eruption of months of bitterness over bad food and sadistic guards.

The Toronto Star said a mass break over the west wall, after the tower guards had dropped dead from cyanide poisoning, had been planned during Sunday's baseball game.

But it said the kitchen hand who was to have emptied the poison in the coffee of guards got cold feet and poured it down the drain. The guards are fed only on Sundays from the inmates' mess.

It said one of the men behind the plot was Henri Seguin, convicted murderer who secreted a vial of cyanide in his body and and swallowed it minutes before he was to have been hanged early this year at the Cornwall Jail.

The Toronto Telegram quoted three convicts, who were not identified, as saying the riot was the convicts' "only answer to injustice, our only means of bringing our problems before the public."

They said the food was cold and "sloppy," and many of the guards were sadists who beat up prisoners for little reason.

Weather Threatens To Isolate Duke In Labrador Wilds

Low Clouds, Driving Rains Make Flying A 'Risk'; Return Home May Be Delayed

GOOSE BAY, Labrador (BUP)—Low clouds and driving rain threatened today to isolate the Duke of Edinburgh at a fishing camp 125 miles from here and delay his return home from his 20-day Canadian tour.

Weather reports indicated the duke, spending the last days of his Canadian trip on what had been planned as a care-free fishing holiday, either was confined to his camp or getting soaked.

A storm that blew up over northern Quebec was reported moving east toward this airbase where the duke had been scheduled to fly from Eagle River in a small, single-engined Otter float plane this afternoon.

A weather bureau official said in Montreal the rain and a ceiling of 500 to 1,000 feet would mean anyone flying the 125 miles between the camp and Goose Bay would be taking a risk.

The weather was not bad in Goose itself, where the Royal yacht Britannia bobbed at a berth waiting for the duke to go aboard tonight and sail, according to his schedule, at first light Wednesday.

The duke, who arrived in Ottawa from England July 29 aboard a Royal Canadian Air Force luxury plane, left for the fishing camp Sunday night. A staff of air force personnel, a guide, a cook and Royal Canadian Mounted Police arrived there ahead of him. Once in the camp, he became out of touch with the outside world except through radio.

Radio communication was spotty today as a result of the storm and there was no word by noon of how the Royal fisherman was making out.

WIRE BRIEFS

Youth Drowns

PRINCE GEORGE, B.C. (CP)—Thomas John Snider, 18, was drowned Monday while swimming near the Fraser River bridge here.

He was swept downstream by the strong current. His body was not immediately recovered.

Ike Registers

NEW YORK (AP) — President and Mrs. Eisenhower paid a flying visit to New York today and registered as voters for the Nov. 2 elections. They also applied for absentee ballots.

The couple took off again for Washington at 10.40 a.m.

Profit From B.E.G.?

VANCOUVER (BUP) — Hope that Vancouver may break even or even make a little profit on the British Empire Games was expressed Monday by Ald. J. W. Cornett, city finance committee chairman.

Anti-Red Bill Passed

WASHINGTON (BUP) — The Senate today approved, 41 to 39, a democratic proposal that membership in the Communist party be made a crime. (See earlier story Page 6).

Bells' Panalley Wins

YORK, England (CP)—Panalley, two-year-old owned by Max Bell of Calgary, today won the five-furlong Prince of Wales Stakes, £1,000 added opening event of the York race meeting.

Wheat Carry-Over

OTTAWA (CP)—Canada's wheat carry-over on July 31 was a near-record 587,487,000 bushels, the bureau of statistics estimated today.

Bob Fleming Defeated On 20th Hole

LONDON, Ont.—Bob Fleming of Victoria, B.C., who led the British Columbia team to a smashing victory in the Willingdon Cup inter-provincial team match, bowed out of the Canadian Amateur golf championship in the second round here today.

Fleming was beaten at the 20th hole by G. W. Webster of Clarence, N.Y.

Don Cherry of Wichita Falls, Texas, defending champion, defeated 16-year-old Wilf Homenuik of Yorkton, Sask., 4 and 3.

Phil Farley, London, Ont., rated one of the top Canadian threats, was beaten 2 and 1 by Jimmy Sykes of Jenkinton, Pa.

Bill Campbell, Huntingdon, W.Va., another strong U.S. contender, moved into the third round by eliminating Grant Dearnaley of Montreal, 4 and 3.

Fabian Sees New Clue in Murder Case

TORONTO (CP)—Robert Fabian, famous retired superintendent from Scotland Yard who is investigating the December 6 disappearance of Marion McDowell sad today the mystery might be connected with an unsolved murder dating back to 1951.

He said he was struck by "a possible similarity of descriptions" of a man possibly associated with Marion and the man who killed Mrs. Gertrude Derkinson with a hatchet in the back room of her husband's hardware store on June 6, 1951.

Although police were given a detailed description of a man seen leaving the store with flecks of blood on his face, he was never caught.

Fabian today said two "representatives of Toronto's underworld" came to him and told him they had on several occasions seen a girl they later identified as Marion in a beverage room with a man who answered the description of the Derkinson killer.

He said a lot of this information was known to the police.

Vishinsky Back To Head Soviet UN Delegation

PARIS (Reuters) — Andrei Vishinsky, Russia's permanent delegate to the United Nations, arrived here unexpected by air today in a Soviet military plane from Moscow.

A Russian embassy counsellor said Vishinsky was on his way back to the United States to head the Soviet UN delegation.

He said Vishinsky would probably spend two days in Paris and then resume his journey.

The Russian spokesman said he could not confirm whether Vishinsky would meet French government officials while he is here.

If they're goin' t' hev t' cover up th' labels on bottles in all th' cocktail bars, wonder how long it'll be 'fore all th' drinks come out o' one bottle?

★ ★ ★

Why not hev a helicopter landin' place on th' city hall? Ever'thin' seems t' be going' up down there.

★ ★ ★

Gittin' Germany rearmed seems t' be a lot more trouble fer this generation than it wuz fer th' last couple.

Index to Inside Pages

	Page
Wage Award Adds $35,000 to City Costs	11
Taxpayers to Have Say in School Costs Plan	11
Churchill "Slipping," British MP Fears	11
Premier Frost to Be Called in Highway Fraud Probe	3
Portuguese Warship Recaptures Fort From Goans	2
U.S. Fears French Changes May Kill EDC	2
Brave Teen-Ager Gets Drop on Bank Gunman	20
All City Classrooms Filled By 538 Teachers	5
"Flood Towns" See New Homes	6
Death Penalty Asked for Mossadegh Hatchet-Man	6
Assault on Red China Mainland Seen Soon	6
Attlee Urges Close Sino-British Ties	3
Catholics Explain Absence at World Council Churches	3

Ask the Times 11	Entertainment 7	Radio and TV 15
As We Live 12	Financial 10	Roberts 11
Bridge 14	Hutchison 4	Sports 8 and 9
Classified 14	Island Digest 7	Why Grow Old? 12
Comics 19	Kilgallen 5	Women 12 and 13
Droodles 11	Outdoor Front 9	Your Horoscope 16
Dr. Alvarez 5	Penny Saver 12	

Police Guard Queen at Irish Launching

LATE SPORT RACES | **FOUR STAR FINAL** | NEWS FLASHES STOCKS

Weather: Cloudy, Rain Tonight, Morning

Details on Page 5

Victoria Daily Times

The Home Paper
TELEPHONE 2-3131
NIGHT
Circulation (to 8 p.m.)---2-3131
Classified (to 8 p.m.)----2-3131
Night Editor (to 9 p.m. 2-3135

VOL. 121, No. 193 ★★★★ VICTORIA, B.C., TUESDAY, AUGUST 17, 1954—20 PAGES PRICE: 7 CENTS SATURDAY, 10 CENTS

ST. LAURENT MOVES TO AVERT RAIL STRIKE

FINAL ★ ★ ★ ★ BULLETINS

Reds Will Meet 7th Fleet—Ike

WASHINGTON (AP)—President Eisenhower said today the Chinese Communists will have to run over the United States seventh fleet if they try to invade Formosa.

Durocher Wins Junior Net Crown

OTTAWA (CP)—Guy Durocher of Sherbrooke, Que., today won the junior men's closed singles title at the Canadian junior tennis championships.

Durocher, playing his last year in junior tennis, defeated John Swann of Vancouver, carrying the best-of-five sets match to the limit. The score was 2-6, 6-3, 5-7, 6-3 and 6-2. Swann won the first and third sets.

Decision Reserved on Gas Workers

VANCOUVER (CP)—Decision has been reserved by Mr. Justice Whittaker on the eligibility of B.C. gas workers in Vancouver and Victoria to be members of the International Electrical Workers' Union.

The judge was asked Monday to set aside a Labor Relations Board order certifying the Electrical Workers' Union as bargaining agent for the gas workers.

Most of Big Sockeye Run 'Lost'

VANCOUVER (CP)—Lower Mainland salmon fishermen have lost most of the big Stellako River sockeye run because of a strike of salmon tendermen that almost completely tied up the fishing industry.

No Decision Yet on Lead, Zinc

WASHINGTON (AP)—President Eisenhower said today he has made no decision about tariff duties on lead and zinc. Both Peru and Mexico recently appealed to the state department against increasing the duties, as recommended by the U.S. tariff commission. The Canadian embassy said today Canada also had made a "representation" in the matter.

Double Murder and Suicide Ruled

ROUYN, Que. (CP)—Jean Claude Levesque, Canadian Army paratrooper, committed "double murder and suicide in a moment of mental alienation," Coroner J. A. Boisvert said today following an investigation.

The body of the 24-year-old Levesque was found Sunday 400 yards from the spot where two women berrypickers were shot to death. The slain women were Mrs. Arthur Cousineau, 45, and her sister, Mrs. Boyd Edwards, 37.

Woman Lands 60½-Lb. Salmon

CAMPBELL RIVER—Mrs. Patrick Helen Ballentine, Toronto, landed a 60½-pound Tyee here today to win a diamond button in the Tyee Club. She had previously won her bronze, silver and gold buttons. It was her sixth Tyee landed this year. Big fish was taken on a Mahatma Ghandi spoon.

Former Postmistress Guilty

VANCOUVER (CP)—Former postmistress Mrs. Jean Shecke, 35, was found guilty here today of converting $4,096 in post office funds to her own use.

She was remanded for sentence Friday by Magistrate Oscar Orr.

Vancouver Asks for Heavyweight Bout

VANCOUVER (CP)—V. Ben Williams, general manager of the Pacific National Exhibition, has offered Vancouver's new Empire Stadium as the site for a possible world heavyweight championship boxing match next June.

Opponents would be the winner of the Rocky Marciano-Ezzard Charles title bout in New York next month and Don Cockell, British Empire champion.

Offer of the stadium, which could seat 40,000-plus for a prize fight, was made by Williams to Jack Hurley, of Seattle, manager of heavyweight Harry Kid Matthews, who has lost three battles to Cockell.

Hurley has just returned to Seattle from New York talks with Jim Norris, president of the International Boxing Club.

"I think I convinced Mr. Norris that a Marciano-Cockell championship fight in the Pacific Northwest would outdraw any other site, even New York," Hurley said in a telephone interview.

He had originally hoped to stage the fight in Seattle, but the only place large enough would be the 55,000-seat University of Washington stadium—which bars professional sport inside its gates.

RACE ENTRIES

DEL MAR

FIRST RACE — 5½ furlongs:
Tirnanog 118, Kinetic 118, Solid Sir 118, Going for Me 115, Dennis O'Doon 118, Lucky Pierre 118, Chino Khal 118, Heather Hawk 118, Nowygo 118, Nasranee 115, Running Bim 113, Don Richard 118, Good Family 115, Lamar 115

SECOND RACE— Mile and sixteenth:
Bumblebee 114, Loan Deal 114, Wire Service 114, My Genius 109, Mr. Reliable 114, Lehigh 118, Indicator 114, Julieta 104, Favorite Date 108, Jezev 114, Two Seconds 108, Late Reading 104, Patch Me Over 114

THIRD RACE — Six furlongs:
Big Rush 109, Barbra Brown 104, Galhambra 113, Fleet Abbey 109, Rudyarm 117, Deerwood Rose 109, I'm Going 114, Nevada John 117, Mr. Boots 117, Dramamine 106, Brother Butch 114, Big Brownie 111, Manheim 117, Wardee 114

FOURTH RACE— Six furlongs:
Knock Wood 120, Riparius 115, Colper Bell 117, Mighty King 117, Battle Dance 120, Guilton Madero 117, Madam Jet 117, Miss Prude 117, Konsonet 117, Irish Cheer 115, A-Phil's Brother 120, A-Terrfl 120, A-Entry.

FIFTH RACE — Six furlongs:
Rillito Boy 110, Dauber Chicle 116, Sorbet 106, El Bey 119, Damp Abbey 114, Heel Flame 110, Reliapon 119, Post Chaise 116

SIXTH RACE — Six furlongs:
Herculis 115, A-Heather Khal 110, Seamus 110, Domingo Kid 109, A-Aunt Het 107, Scotsman's Bond 115, Pajone 110, Daoud Pasha 112, A-Entry.

SEVENTH RACE —Mile & sixteenth:
Sun Deck 115, Sturdy One 111, Rock of Ages 105, Classowa 114, A-Noroon 111, Harass 111, Black Rascal 117, Eddie's Boy 106, Refresher 114, Boomerang Boy 111, Minting 111, A-General Carpapps 106, A-Entry.

EIGHTH RACE— One mile:
Lord Ivor 116, La Bull 114, Australian Ace 119, Bhaiplay 119, First Speed 117, Jamie Alika 116, Khalati 111, Flying Agent 116, Peace Rumor 116

Vancouver Entries Page 3

SELECTIONS

DEL MAR

1—Solid Sir, Nasranee, Dennis O'Doon.
2—Lehigh, Bumblebee, Wire Service.
3—Mr. Boots, Fleet Abbey, Galhambra.
4—Phil's Brother, Battle Dance, Terrfl.
5—El Bey, Damp Abbey, Reliapon.
6—Domingo Kid, Scotsman's Bond, Herculis.
7—Black Rascal, Refresher, Classowa.
8—Australian Ace, Bhaiplay, First Speed.

RACE RESULTS

DEL MAR

First Race—

Sabureigh (Vinzuela)	$65.90	$24.90	$15.40
Great Count (Roth)	—	23.10	12.00
Sir Bit (Ford)	—	—	11.10

Time—1.12 2-5.

BASEBALL

NATIONAL LEAGUE		R	H	E
Cincinnati	000 000 000	0	5	0
Chicago	010 004 00x	5	15	0

Valentine, Collum (6), Baczewski (8) and Semnick; Pollet and Garagiola, Cooper (7).

Heavily Armed Trio Arrested

Prior to Queen's Arrival Three Seized Carrying Arms, Explosives

BELFAST (AP)—A brand-new ocean liner, commemorating her recent Commonwealth tour, was launched here today by the Queen, shortly after she arrived under the protection of Northern Ireland's greatest-ever security guard.

The christening of the liner Southern Cross took place in a driving rain. Her Majesty wore a waisted coat of pastel green and a matching feather-trimmed hat—the same color as the upper works of the liner.

The ceremonies, however, almost took a second place to the elaborate police precautions taken in the past few days.

A few hours before the Queen landed at Belfast airport, police seized three men carrying arms and explosives in the town of Newry on the border between northern and southern Ireland, 45 miles south of the capital.

The Queen arrived 10 minutes late because of bad flying weather and set out immediately by automobile to Belfast's Queen's Island, one of the largest shipyards in the world, 13 miles outside the city.

The heavy security guard was put into effect at dawn as a precaution against possible outbreaks by the outlawed Irish Republican Army which is agitating for a re-union of Northern Ireland with the Irish republic to the south.

Intensive police activity followed the arrests in Newry. Several homes were raided, and a number of young men were picked up for questioning.

A Newry police official said the three men detained by a police patrol as their car drove across the border were "not on the way to Belfast."

"BLOW UP SOMETHING"

"We believe they intended to blow up something in the neighborhood of Newry as a demonstration against the Queen's visit," he said.

An estimated 20,000 policemen were reported on duty in Belfast alone. Hundreds of extra police were brought in from the provinces.

A number of men were picked up and are being held in preventive custody until Wednesday.

The Queen is staying in Belfast only five hours for the launching before flying back to her Scottish holiday home at Balmoral.

Churchill Moves in EDC Crisis

LONDON (AP)—Prime Minister Churchill summoned four of Britain's top diplomats for a dinner conference tonight to consider the developing crisis over European Defense Community.

A swift British move, informing France of this country's surprise and disappointment over Premier Mendes-France's proposed changes in EDC, was reported in the works.

(See Earlier Story Page 2)

Churchill called in Sir Ivone Kirkpatrick, Sir Frank Roberts, Sir William Hayter and Sir Gladwyn Jebb to the dinner at his country home.

Kirkpatrick is the permanent under-secretary of state for foreign affairs. Roberts is head of the German department at the foreign office and deals with EDC questions. Hayter, British ambassador to Russia, arrived here Monday for a vacation. Jebb, ambassador in Paris, flew into town earlier today for talks on the French EDC proposals.

KEY MEN

The four diplomats are key men whose judgments and interpretations help to shape British foreign policy.

Churchill is running the foreign office while Foreign Secretary Anthony Eden is vacationing in Austria.

RCAF Crashes Take Lives Of 4 Students

TORONTO (BUP) — Four student airmen were believed killed today in two RCAF plane crashes in Ontario, one involving a CF-100 jet plane.

The CF-100 crashed into Lake Nipissing at North Bay with two students aboard.

A Harvard trainer plunged into the bay of Quinte near Trenton while flying very low, also with two aboard.

The air force withheld the names of all four pending notification of their relatives.

Residents of Meadowside, on Lake Nipissing, said they saw the big 17-ton Jet crash into the lake about 20 miles west of North Bay.

Boats and planes immediately went to the spot and G. Taillon, a commercial fisherman, said he recovered a parachute and a flight jacket.

Jim Goulais, of the Garden Village Island reserve, said he saw one of the men "flying through the air" after the crash.

Vancouver Stocks

Mid-West Gas gained 10 cents during the afternoon session on the Vancouver Stock Exchange. Closing sale was 1,200 shares at 1.95.

Other late sales: 100 Federated Pete 3.65, 1,000 Silver Standard 75, 300 Del Rio 1.15, 1,000 Pacific Nickel 45, 1,000 Quatsino 17½.

Blinkers to Come Off Bottles

The Strathcona Hotel bar can take the "blinkers" off its liquor bottles. Liquor Commissioner Col. D. McGugan this afternoon ruled that labels don't constitute advertising, despite an order to that effect by an LCB inspector last weekend. Cardboard covers over the labels amused patrons, frustrated bartenders, and hid the offending labels. Col. McGugan said: "Bottles can be put on display, there is no question of that. You can't prevent a man from carrying on his business." (Times Photo.)

Truck Driver Gives Details Of Nanaimo Death Plunge

By DON INGHAM
Times Island Editor

A youthful logging company "crummy" driver today believed an "unexpected jerk" at his steering wheel caused the plunge of his vehicle down a 60-foot embankment at Nanaimo Lakes Monday afternoon that proved fatal to two men.

Drowned in the tragedy, that occurred after work on Crown Zellerbach operations — better known by the former name of Comox Logging and Railway Co. Ltd.—were John James, about 40, of Ladysmith, and Jack Naylor, 60, of 630 Franklyn Street, Nanaimo.

Driver was Alfred Carter, 17, of Ladysmith, who had been assigned to the job for that day. He and Norman Slessor, only other occupants of the truck, escaped safely.

Slessor owed his life to Ronald Delcourt, 22, driver of a bus that was following the crummy. He plunged into the water fully clothed in an effort to rescue his companions.

"Their truck went out of control," he said. "We stopped immediately, and I ran down the bank and into the water. By the time I dived in three of the men had come to the surface and were struggling. The driver was all right and got to shore by himself."

"I grabbed hold of the other two (James and Slessor) but Slessor is over 200 pounds and I couldn't hold on to both men," Delcourt continued. "I think one man (Naylor) must have been trapped, because only three men came to the surface. I pulled Slessor to the bank, but James had disappeared."

Delcourt was assisted by Roy Bewick and Louis Gray, passengers in his bus.

The accident occurred at 4.45 p.m. on a straight stretch of

(Continued on Page 18)

Duke Makes Flight Back to Goose Bay

Bad Weather Fails to Halt Philip's Return From Fishing Trip; Sails Tomorrow Morning

GOOSE BAY, Labrador (CP)—The plane taking the Duke of Edinburgh from a fishing trip in the Labrador wilds landed here at 3.25 p.m. today.

Earlier in the day it was feared bad weather would delay the duke's return flight.

The duke will board the Royal yacht Britannia tonight and sail at daylight Wednesday for home.

A nosey black bear took a quick peek at the Duke of Edinburgh's fishing camp but scampered away after awakening the party.

Shouts frightened the bear away after the animal scratched against the side of the radio tent, about 30 yards from the main camp on Eagle River, 115 miles from here in the Labrador wilderness.

The incident occurred early Monday but first word of the bear's visit — and the duke's fishing trip in general—came out today wtih the return to Goose Bay of Group Capt. Frank Ball, RCAF commanding officer here.

Ball said the duke did most of the flying to the camp Sunday in a single-engined Otter aircraft.

It rained for the first part of the trip, but the sun broke through later.

The party went fishing during the morning and several salmon were caught, enough for lunch. The duke caught two salmon and hooked some others that got away.

If they're goin' t' hev t' cover up th' labels on bottles in all th' cocktail bars, wonder how long it'll be 'fore all th' drinks come out o' one bottle?

★ ★ ★

Why not hev a helicopter landin' place on th' city hall? Ever'thin' seems t' be going' up down there.

★ ★ ★

Gittin' Germany rearmed seems t' be a lot more trouble fer this generation than it wuz fer th' last couple.

Flies Home As Talks Break Down

OTTAWA (BUP)—Prime Minister Louis St. Laurent will fly to Ottawa tonight from his summer home to meet again with railway and union bargainers and confer with the federal cabinet.

Labor Minister Milton Gregg reported late today that the prime minister would return here from St. Patrick, Que., for separate meetings Wednesday morning with the railway chiefs and the spokesmen for the 14 strike-threatening unions of non-operating employees.

It appeared that negotiations on the fringe benefit demands of the union, renewed this week at the prime minister's request, were breaking down.

The latest move by the prime minister was interpreted as another attempt to keep the talks going and avert a strike that would call 145,000 employees off their rail line jobs and paralyze the nation's rail systems.

The prime minister will meet with union spokesmen at 10 a.m. in his East Block office Wednesday. He will confer with the chief executives of the major rail lines an hour later.

And at 2.30 p.m. he will meet with the cabinet.

MAY CALL SESSION

Gregg announced that the bargainers, who conferred for more than five hours Monday and met for another two and a half hours this morning had reported to him on their positions and that he had conferred by telephone with the prime minister.

Following the telephone conference a department of transport plane was ordered to fly to St. Patrick to get the prime minister.

The action carries the threat of a special session of parliament.

The prime minister earlier in the summer indicated that parliament would be called if necessary to deal with a rail strike, as it did in 1950.

Bob Fleming Defeated On 20th Hole

LONDON, Ont.—Bob Fleming of Victoria, B.C., who led the British Columbia team to a smashing victory in the Willingdon Cup inter-provincial team match, bowed out of the Canadian Amateur golf championship in the second round here today.

Fleming was beaten at the 20th hole by G. W. Webster of Clarence, N.Y.

Don Cherry of Wichita Falls, Texas, defending champion, defeated 16-year-old Wilf Homenuik of Yorkton, Sask., 4 and 3.

Phil Farley, London, Ont., rated one of the top Canadian threats, was beaten 2 and 1 by Jimmy Sykes of Jenkinton, Pa.

Bill Campbell, Huntingdon, W.Va., another strong U.S. contender, moved into the third round by eliminating Grant Dearnaley of Montreal, 4 and 3.

Bells' Panalley Wins

YORK, England (CP)—Panalley, two-year-old owned by Max Bell of Calgary, today won the five-furlong Prince of Wales Stakes, £1,000 added opening event of the York race meeting.

Cold-Footed Con Jinxed Prison Break

KINGSTON, Ont. (BUP) — One Toronto newspaper said today a prisoner who got "cold feet" foiled a plot by Kingston inmates to poison guards on the prison walls with cyanide and stage a mass break at the height of Sunday's fire and riot.

But another newspaper quoted three convicts released only Monday that Sunday's rampage was not planned but was the spontaneous eruption of months of bitterness over bad food and sadistic guards.

The Toronto Star said a mass break over the west wall, after the tower guards had dropped dead from cyanide poisoning, had been planned during Sunday's baseball game.

Union Steamships Must Pay $10,000 To Indian Logger

VANCOUVER (CP) — Union Steamships Ltd. has been ordered to pay $10,000 general damages to an Indian logger injured when he fell through an open hatchway on the Catala Dec. 29, 1951.

Mr. Justice J. O. Wilson also ordered the company to pay medical expenses of more than $800 to 30-year-old Archie Barnes of Toba Inlet.